Two Parts, complete—24 Pages. Part One—Telegraph-News Sheet—12 Pages.

The Times

Los Angeles

Twenty-sixth Year

MAXIMUM TEMPERATURES: Boston, 62; New York, 64; Washington, 70; Pittsburgh, 64; Cincinnati, 90; Chicago, 86; Kansas City, 84; St. Paul, 82; Jacksonville, 84; LOS ANGELES, 76.

PER ANNUM, $9.00 | Per Month, 75 Cents, or 2 1-2 Cents a Copy.

SATURDAY MORNING, SEPTEMBER 21, 1907.

On All News Stands, Trains and Streets. | 5 CENTS

THE WEATHER.

BRIEF REPORT.

FORECAST—For Los Angeles and vicinity: Fair; morning fog; light west wind. For San Francisco and vicinity: Fair; morning fog; fresh northwest winds. Sunrise, 5:40; sunset, 6:32; moon rises early in evening.

YESTERDAY—Maximum temperature, 72 deg.; minimum, 51 deg. Wind, 5 a. m., northeast; velocity, 2 miles; 5 p. m., southwest; velocity, 14 miles. Midnight the temperature was 60 deg.

TODAY—At 2 a. m. the temperature was 58 deg.

[The complete weather report, including comparative temperatures, will be found on page 10, part 2.]

POINTS OF THE NEWS IN TODAY'S ISSUE OF The Times

INDEX.

Railway May Help Out Heney.
Oil Magnates Lose Millions.
Theosophists Split at Chicago.
Crops of Middle West News.
Bellamy Postmaster Dark Horse.
Municipal Ownership Exposed.
Drowned Woman Tortured to Death.
Bankers Make Fine Showing.
Ships Point to One Smith.
Fireman's Bad Throw Fatal.
Also in Brief: Vital Record.

Chief Warns Supreme Justices.
Exhibition in Separation Suit.
Fight Against Smoke Monday.
Police Service: News of Courts.
Church Club Over Methodist Elder.
Editorial Page: Pen Points.
Music and Topics of the Stage.
Society—Aladdin of London.
Sunday Lessons: Church Notices.
Los Angeles County News.
Wreck of the Tehachepi.
Financial Reports: Financial.
Marriage: Realty Transfers.
Gambling at Big Fiesta.

SYNOPSIS.

PARIS. Sympathizers with Mexican anarchists send threatening letters to Supreme Court justices; "Dynamite" loses bundle of infernal missives....Knife, poison, and oil figure in divorce suit of Lambertini, fencing master. Wife says he's cruel; she denies....Big city fight on vice....Nazarenes and Pentatonians to use national organ....City flooded with bogus $10 bills, said by smooth swindler to be work....Hop Sing Tong trial set....Jap served on Louie Gar charge....Humorists entertain big crowd at Ayr monument recital. Chinese banished Celestials to start for China tomorrow....Speeding automobiles fined for heeding command of policeman to "go it."....Suit to condemn brings to light interesting story of old outfall sewer scandal. Alleged economy mix in health department....Suit filed for appointment of receiver for Union Mutual Protective Savings Mutual Building and loan associations....Startling statement made in suit to set aside will of William D. Carithers....Wife sues for divorce of Charles Newton Black, San Francisco cashier who is mysteriously missing....Tonopah and Tidewater Railway soon to reach Beatty....Los Angeles youth who stole automobile suspected of holding up rancher.

NORTHERN CALIFORNIA. Investigation in Pasadena shows material shortage in milk deliveries....Clarence Darrow acquitted over incorporation. Woman claimed to be of royal blood in Hollywood auto injures man. Sheriff of Santa Monica charged with nuisance....Schoolboy's skull fractured in playing game....Santa Barbara jury called to probe charges against jail....Ontario files suit against Chaffey School....Train kills Mexican at Colton....Three-cornered fight on in San Diego....Humorous hanging at Riverside.

WINE SLOPE. Napa and Petaluma, N.G.C., mustered out for inspection and failure to attend encampment....Extra session of California Legislature may be called....Governor investigates San Francisco water-front conditions. Mayor asks to join in conference at Sacramento today for discussion of bubonic plague epidemic....President appoints congressional delegation as third man for Berkeley postoffice....British Ambassador to Washington government for information regarding condition of Hindus in vicinity of Bellingham....San Francisco has an affinity case involving actress and beauty....Russian Minister Theodore V. Halsey will be in Washington for testimony against officials not yet indicted; case completed and trial will begin....Secretary of Japanese Exclusion League arrested at Bellingham, Wash., for failure to obey order to get out of town.

FROM THE EASTERN. Governor Warner's preliminary decision in Standard Oil case in New Mexico, involving millions of acres....Revolt against Chicago branch of Theosophical Society as result of visit of Mrs. Annie Besant....Eleven persons meet death in Michigan in tornado....Industrial ballot conducted by Chicago newspaper, shows Secretary Taft favored on Pacific Coast....Governor Ridgeley says he favors banks and business houses rather than those in eastern cities....Many persons are injured, some fatally, in collision between passenger and street car in Boston....Census Bureau decides that Mrs. Emma Goldman, high priestess of anarchy....Expect completion of deep water channel at Galveston, Texas, will be completed for opening in December....Chicago & Alton road closed by general strike....Chicago & St. Louis....Chicago & Alton road murdered for refusing to join striking telegraphers....President Roosevelt receives caustic letter from reply from Commissioner Neill, and that union officials are not to be prosecuted, and that there will be no prosecutions....

GRAFT PROSECUTION.

HALSEY'S CHANCE.

May Turn State's Evidence.

Rumored That He Will Help Langdon Indict Other Telephone Men.

Prosecutor Is Said to Regard Him as a Mere Tool of Officials.

Ford Jury Is Completed and the Trial Will Begin Monday.

[BY DIRECT WIRE TO THE TIMES.]

SAN FRANCISCO, Sept. 20.—[Exclusive Dispatch.] When Theodore V. Halsey next appears in court there is good reason to believe he will do so, not as a defendant, but as a witness for the prosecution against officials of the telephone company who have not yet been indicted.

The attitude of the prosecutors of the graft cases toward the outside man of the Pacific Telephone and Telegraph Company has recently undergone a change, which is not fully accounted for by the general sympathy for Halsey since his recent illness.

The expression is frequently heard that "a surgical operation is punishment enough for a man who did not profit much by a transaction in which it is charged he was used as a tool."

Langdon refused to admit or deny the rumor, but from other sources the story comes that negotiations are being conducted between the prosecution and Halsey which may lead to his being granted immunity on condition that he testify freely of the financial methods of the telephone company and give a full recital of the consultations he may have had with other officials of the company relative to the transactions with the former Supervisors. His testimony will be sensational.

Today Halsey's trial was postponed when his case came up. He is now slowly recovering from an operation for appendicitis.

FORD JURY COMPLETE; TRIAL OPENS MONDAY.

[BY THE ASSOCIATED PRESS—P.M.]

SAN FRANCISCO, Sept. 20.—The bribery trial of Chief Counsel Tirey L. Ford of the United Railroads will be begun in earnest next Monday afternoon with the first introduction of evidence by the prosecution.

The jury was completed at 4:40 o'clock this afternoon, after more than a score of talesmen had been exhausted in the selection of jurors eleven and twelve. The following men compose the trial panel:

Edward W. Bender, publisher of law books.
Niels C. Mortensen, contractor.
Oscar Ferguson, insurance agent.
Florence Driscoll, plumber.
John Olsen, shipping agent.
Edward W. Strange, jeweler.
Frederick M. Morcom, art dealer.
Arthur W. Johnson, grocer.
Daniel Kelley, insurance agent.
Charles W. Gould, manufacturers' agent.
John G. Chase, Jr., contractor.
George Gohler, grocer.

Two of these twelve, Mortensen and Strange, were members of the jury which convicted Vice-president Louis Glass of the Pacific Telephone and Telegraph Company of the bribery of Supervisor Thomas F. Lonergan in the interest of the corporation named.

Gen. Ford is on trial for the alleged bribery of Lonergan in the interest of the United Railroads, it being charged that on the 15th of May, 1906, he paid, or aided and abetted in the payment of $4000 to Lonergan as the price of his vote in favor of an ordinance empowering the street car company to electrify its cable lines throughout San Francisco city and county.

PLACED IN BAILIFF'S CHARGE.

When, after a day spent in the tedious examination of talesmen, both the prosecution and the defense announced themselves satisfied with the selected panel, there remained to each side one unused peremptory challenge, the people having exercised four and the defense nine.

Judge Lawlor himself administered to Bailiffs Ryan, Montgomery and O'Connor the special oath which binds deputy sheriffs to keep a trial jury secluded from approach, and at 5 o'clock he committed the panel to their charge. The twelve men sat for photographs for the newspapers and then were taken to the Fairmount Hotel, where they will be quartered until they have passed upon the guilt of the accused man or confessed their inability to agree upon a verdict.

Before being taken from the courtroom, Juror Olsen, No. 5, on the panel, informed the court of a wedding to be celebrated in his family tonight and asked for permission to attend it in charge of one of the bailiffs. It was granted and Deputy Sheriff Ryan was delegated the lucky "wedding guest."

Judge Lawlor announced that owing to the smallness of the force of deputies at Sheriff O'Neill's command, the court had requested Chief of Police Biggy to detail a number of bluecoats to assist in the preservation of order throughout the trial, which it is expected, will be attended by big crowds.

"Absolute order must be kept," said the judge, "and there will be enough officers here at every session to see that it is kept. No levity or other form of disorder will be tolerated at any time."

TALESMAN IS CAUTIOUS.

Thirty-eight of the forty talesmen summoned yesterday by special venire

(Continued on Third Page.)

EXAMINING JURORS TO TRY CELEBRATED FORD CASE.

Attorney Earl Rogers in a Familiar Pose.

The Los Angeles lawyer is shown standing and pointing an accusing finger at a venireman whom he was subjecting to a severe cross-examination. Tirey L. Ford, the defendant, is shown sitting at his counsel's elbow.

REFORM IN CHINA.

PARLIAMENT PLANNED IN FLOWERY KINGDOM.

Edict Is Issued Authorizing Establishment of Council of Deliberations, as Preliminary to Setting Up Constitutional Government in China.

[BY THE ASSOCIATED PRESS—P.M.]

PEKING, Sept. 20.—An imperial edict was issued today authorizing Prince Pu Lun, who was Chinese envoy at the St. Louis Exposition, and Sun Chin Anai, in cooperation with the Grand Council, to frame resolutions for the establishment of a council of deliberation to aid the government, "so that the foundation may be laid for a parliament."

The Dowager Empress says that in the establishment of a representative government for China the opinions of all must be considered, and, though the upper and lower houses are foundations of administrations, the throne is unable to establish them in China at present.

Both Chang Chi Tung and Yuan Shi Kai, since coming to Peking on their appointment as grand councillors, have urged the establishment of a constitutional form of government, recalling the fact that this reform has been promised and China and all the rest of the world expect to see it carried out.

The memorials to the throne from the highest officials throughout China continue to reach Peking in large numbers, urging the throne to grant China a constitutional government.

AMERICA IS READY TO ASSIST IN REFORMS.

[BY THE ASSOCIATED PRESS—P.M.]

WASHINGTON, Sept. 20.—The important edict referred to in the Peking cablegram relative to the establishment of a council of deliberations, has been in course of preparation for more than six months.

As in the case of Japan, America is ready to lend every assistance to China in adopting modern methods of government and in attaining to the rank of a fully civilized state. There is a reason to believe that the decision of the throne to publish the edict at this time was an immediate result of the return to China of Sir Chentung Liang Cheng, who spent the best part of his four years' stay in Washington in devising plans for the inauguration of reforms in the administrative systems in China.

While the purpose of the edict is to secure a constitutional or parliamentary form of government, the Chinese people are not ready, through inexperience, for a full-fledged parliament. Intermediate steps are provided for in the decree. The most important is the creation, under Section 4, of the decree of a "Chih Chen Yuan," or ministry for discussion of state affairs. The purpose of this body is to evolve reform measures through conference between the great Viceroys or their delegates, representatives and the head men to be chosen by the cities and towns directly. When such preliminary laws are adopted as will insure local self-government through leaders chosen by the people themselves, it will be time to consider the next step, namely, the selection of delegates to a convention in the nature of a parliament.

FOLLOWS IN RUSSIA'S STEPS.

So, in fact, China is following closely in the footsteps of the Russian government in its efforts to establish a constitutional parliament.

Other points of the edict forecasted by reports received at the State Department are in brief as follows:

The Franco-Japanese agreement is to be studied in its effects upon China and means devised to safeguard the national integrity.

The abolition of the office of investigation of political affairs, now of only nominal service.

The extension to the other provinces of the model local government system erected in Tien-tsin.

Adoption of compulsory education.

Establishment of government good faith with the people.

Reorganization of the Lechun, or war board.

Preparation for the gold standard.

Punishment of Chinese officials who discriminate between Manchus and Chinese.

WU MAY RETURN TO WASHINGTON.

[BY THE ASSOCIATED PRESS—P.M.]

PEKING, Sept. 20.—It was announced today that Liang Ton Yen, who was selected to succeed Minister Chentung Liang Cheng as Minister to the United States, had instead been appointed assistant secretary of the Wei Wu Hu, or Chinese Board of Foreign Affairs.

While no official announcement has yet been made of the name of the new Minister to Washington, it is understood that the determination has been reached to send Wu Ting Fang back to that post.

UNIFORM BILL OF LADING.

Business Organization Will Send Representatives to Conference in Atlantic City.

[BY THE ASSOCIATED PRESS—A.M.]

NEW YORK, Sept. 20.—Various representative business organizations of the country will have delegates present at the conference on the proposed new uniform bill of lading to be held in Atlantic City on Monday next.

The object is to discuss the best form for a nationally uniform bill of lading in order to prevent the losses occasioned to bankers and other business men through lending money or receipting for merchandise shipped with a defective bill of lading.

DIVIDENDS REDUCED.

Action Is Taken by Boards of Directors of Big Copper Companies.

[BY DIRECT WIRE TO THE TIMES.]

NEW YORK, Sept. 20.—[Exclusive Dispatch. It was learned today that at the meeting of Anaconda directors, held Wednesday, the dividend was reduced, and that the announcement will be made on Monday.

It was learned, further, that the decision has already been reached to cut the Amalgamated dividend at the October meeting.

What the reduction will be in either could not be learned.

JOY FOR HOLY JUMPERS.

Religious Enthusiasts in Denver Declare That Bread Basket Was Filled Miraculously.

[BY DIRECT WIRE TO THE TIMES.]

DENVER (Colo.) Sept. 20.—[Exclusive Dispatch.] "A miracle has been performed in Denver, the first on earth for almost 2000 years," said Mrs. Alma White of the Pentecostal Union, speaking of the conference of Holy Jumpers, now in session here.

"I have no doubt that there will be many to scoff at this announcement, but it is true," she continued. "We have 100 to feed in here, beside the 250 visitors attending the meeting. On Saturday we baked bread, and when Tuesday arrived, the next regular baking-day, the cooks found in the pantry just as much bread as we had baked. On Monday the Saturday bread was almost all gone, but on Tuesday the Lord had multiplied our substance, as He did the loaves and fishes, to feed the 5000. It was indeed a miracle."

TOP NOTCH FOR GRAIN.

WHEAT UP IN CHICAGO PIT.

BAD REPORTS SEND CEREAL TO RECORD POINT.

Bears Are Stampeded and Seek Wildly to Buy Back Sales on "Short"—Gloomy News from Northwest Fields and Fear of Frost Cause Corn to Jump.

[BY DIRECT WIRE TO THE TIMES.]

CHICAGO, Sept. 20.—[Exclusive Dispatch.] Wheat for delivery next May sold at $1.08⅛ on the Board of Trade today, the highest price so far on the crop.

Sharp advances in foreign markets and an active export demand from continental Europe, as well as the United Kingdom, and gloomy reports from the Northwest concerning the Canadian crop outlook, were factors which served to arouse the trade to a high pitch of bullish enthusiasm.

The pit at times was overflowing with speculative activity, and the bears were thoroughly stampeded and clambered wildly to buy back such quantities of the cereal as they had sold on "short." The news from the Northwest was sensational.

While the wheat market was soaring there was a lively scramble to buy corn, due to predictions of frost in Northern Nebraska and the Dakotas tonight, which, it is feared, may damage that portion of the crop which has not ripened.

A Winnepeg message which caused the trade much uneasiness read: "The rest of crop goes down and out tonight. Killing frosts everywhere predicted."

AGITATOR LOCKED UP.

Secretary Japanese-Korean Exclusion League Fails to Get Out of Bellingham and Is Arrested.

[BY DIRECT WIRE TO THE TIMES.]

BELLINGHAM (Wash.) Sept. 20.—[Exclusive Dispatch.] Chief of Police Thomas tonight ordered A. E. Fowler, secretary of the Japanese-Korean Exclusion League, to leave Bellingham. Fowler promised he would go.

Chief Thomas has become tired of Fowler's revolutionary utterances since Sunday night and has decided that he is in the undesirable citizen class. The exclusionist stated this morning that he proposed to lecture in Bellingham Sunday afternoon on how to preserve peace here without violence and asserted he intended to employ all the newsboys of this city to distribute circulars advertising the event.

JOKE ON GOV. FRANTZ.

Fake "Bomb" Keeps Him Busy Explaining How He "Escaped" Assassination.

[BY DIRECT WIRE TO THE TIMES.]

GUTHRIE (Okla.) Sept. 20.—[Exclusive Dispatch.] Because a practical joker sent to him through the mail a fuse from an electric light switch board with the ends filed down, carefully wrapped in cotton, Gov. Frantz is still having to explain his narrow escape from death by the supposed bomb.

The arrangement looked somewhat like a cartridge and was at first regarded with suspicion.

Investigation shows the bomb was a fake but, in spite of that fact, sensational reports were circulated concerning an attempt to assassinate the Governor and all Territorial officers, and in consequence, Frantz is still explaining how he happens to be alive.

SOUL-MATE.

AFFINITY CASE IS DEVELOPED.

INTERESTING AFFAIR COMES TO LIGHT IN SAN FRANCISCO.

Ida Mansfield Wilson, Noted Actress of Great Beauty, Is Now Living in London With Bay City Music Teacher, According to Husband's Affidavit in Divorce Suit.

[BY DIRECT WIRE TO THE TIMES.]

SAN FRANCISCO, Sept. 20.—[Exclusive Dispatch.] A counterpart of the widely discussed Earle affinity case in New York has been developed in San Francisco, with sexes of the principals reversed.

The dramatis personae are William A. Wilson, a tea importer of this city; his wife, Ida Mansfield Wilson, a noted actress of great beauty, now in London; Charles Dickman, the artist and local clubman, who was at first believed to have been Mrs. Wilson's affinity, but was not, and Walter Olney, a music teacher, half the age of Mrs. Wilson, who turned out in time to be the real affinity.

The story was told in an affidavit filed today in Judge Morgan's court by Attorney Royce, counsel for Wilson, during the hearing of the motion for payment of alimony brought by Mrs. Wilson. According to this affidavit, a year ago troubles began between husband and wife, especially after the complaint made by the former of the extreme attention paid to the wife by Artist Dickman, when in the spring of 1904, Wilson rented a summer place at Pacific Grove and Dickman was a frequent visitor.

When Wilson remonstrated with his wife in regard to her coldness toward him she replied she had discovered an affinity whom she could not resist, and asked that she be permitted to get a divorce. Wilson told her to think the matter over for a year, taking a trip abroad in the meanwhile. This she did, going to New York, then to London, with her mother and child. Dickman remained here. The true fact came out that Dickman was not the affinity at all, and Dickman was cleared of all complicity.

Wilson discovered his wife had sailed from New York with Walter Olney, a young music teacher and that she is now living with him in London. Mrs. Wilson brought suit for divorce, and this affidavit is filed to contest it.

FEMALE FIREBRAND.

EMMA GOLDMAN CANNOT LAND.

HIGH PRIESTESS OF ANARCHY TO BE EXCLUDED.

Immigration Bureau Decides to Prevent Return to United States of "Red Emma," Who Has Been Attending International Congress of Anarchists in Amsterdam.

[BY DIRECT WIRE TO THE TIMES.]

NEW YORK, Sept. 20.—[Exclusive Dispatch.] Emma Goldman, high priestess of anarchy, is to be barred from the United States.

Because she is an anarchist, an unnaturalized foreigner, an ex-convict, a person who has no visible means of support, an undesirable citizen—on any or all of these counts the female firebrand of chaos may be halted on her triumphal return from the international congress of anarchists in Amsterdam.

From inner sources in the immigration bureau it was learned today that this decision had been reached. After the assassination of President McKinley, which the murderer attributed to the inflammatory speeches of "Red Emma," Congress enacted laws barring out anarchists who knocked at our gates for admission.

Prison bars have failed to suppress Emma's preaching of terrorism and destruction. She has thrived on small imprisonments and preached to larger audiences from cells than she could reach from her platforms.

It is believed that a little exclusion will succeed where jailing failed.

THE OIL TRUST.

FLEETING MILLIONS.

Oil Magnates Have Lost Half.

Tremendous Slump in Value of Standard's Stock in Ten Years.

John D. Rockefeller's Holdings Worth Hundred Millions Less.

Twelve Men Control Majority of Shares of Giant Corporation.

[BY DIRECT WIRE TO THE TIMES.]

NEW YORK, Sept. 20.—[Exclusive Dispatch.] In the course of today's proceedings in the hearing of the United States government's suit to dissolve the Standard Oil trust, the Federal representative, Deputy Atty.-Gen. Frank B. Kellogg, developed the following interesting list of the leading shareholders of record last month. The value of their respective holdings at current quotations, is also given:

Names—	No. of shares.	Worth at $960 a sh.
John D. Rockefeller	247,892	$188,996,480
Charles H. Pratt	32,582	25,132,160
D. M. Harkness estate	41,000	13,480,000
Oliver H. Payne	40,000	17,600,000
Henry M. Flagler	30,500	13,420,000
O. B. Jennings estate	17,000	7,480,000
H. H. Rogers	16,033	7,045,520
J. A. Bostwick, estate	13,000	6,000,000
William Rockefeller	11,700	5,148,000
C. M. Brewster, estate	10,000	4,400,000
Charles Lockhart	8,500	3,740,000
L. C. Ledyard and Payne Whitney	8,000	3,520,000
William C. Whitney estate	8,000	3,520,000
Wesley H. Tilford	8,000	3,440,000
John D. Archbold	6,000	2,640,000
W. G. Warden	5,548	2,577,570
University of Chicago	5,000	2,200,000
Charles M. Pratt	5,000	2,200,000
Daniel O'Day estate	2,653	1,120,320

The above holdings total 657,507 shares, or more than half the Standard Oil Company's stock, 982,382 shares.

The first dozen of the above holdings foot up enough to control this enormous trust.

The depreciation in the price of the stock within the last ten years, before the beginning of the agitation against the oil trust, was more than $600 a share. Since the legal proceedings against the Standard Oil Company were instituted, the stock has steadily declined until it is now around $440.

This represents a loss of over $100,000,000 on the holdings of John D. Rockefeller in the shrinkage in the market value of the stock. It also affects the University of Chicago to the extent of about $2,000,000.

IMPORTANT DOCUMENT FOUND.

Some of the Standard Oil Company books wanted by the government's counsel have not yet been produced, but several important books have been forthcoming.

The agreement of 1882, which was signed by most of the men now in the front ranks of the Standard Oil ownership and management, was put in evidence by Frank B. Kellogg, the governmen's special counsel, and its authenticity was admitted by the company's lawyers. How Mr. Kellogg obtained possession of this document is not known. It is said that Detective Flynn, head of the New York branch of the United States secret service, has conferred with Mr. Kellogg since the hearing here began.

Accountants for the government are still engaged on the records of liquidating trustees and ledgers obtained from the Standard Oil Company, and, while the examination has not been fully completed, it was said today that the books show that since 1882 to the present time the oil combine has earned between $800,000,000 and $900,000,000. It is expected that next week the exact figures will be produced in court.

MORE FROM TILFORD.

Mr. Tilford, treasurer of the Standard Oil Company, was asked on resumption of the hearing today if the dividend of the Standard Oil Company of New Jersey in 1899 was $14,304,136 or $32,008,541.

"I think the dividend was $14,304,136," replied Mr. Tilford.

"And the reason the dividends were so small was that the dividends in some of the subsidiary companies were paid to individuals instead of the Standard Oil Company of New Jersey?" he was asked.

"Yes, I think so," said Mr. Tilford.

Mr. Tilford said that to the present date 972,492 shares of the Standard Oil Company of New Jersey had been exchanged for trust certificates. He said there still remains outstanding stock of the subsidiary companies which has not been exchanged for the remaining eight shares of Standard Oil Company.

Mr. Tilford did not know if it was a fact that in 1888 or in 1889 the Manhattan Oil Company, another Standard subsidiary, purchased the oil-producing wells of the Manhattan company. Mr. Tilford was questioned regarding the records showing the amounts of shares of the subsidiary companies held in exchange for the trustees' certificates. The witness said he did not have the record.

Mr. Tilford was shown a record of the shareholders of the Standard Oil Company of New Jersey on August 19, 1907.

SHAREHOLDERS NAMED.

According to Mr. Tilford 6000 shares were owned by John D. Archbold and 150 shares by John F. Archbold, his son. The former was one of the signers of the original trust agreement. S. G. Bayne & Co. owned 41,000. S. G. Bayne is president of the Security Oil Company. Henry M. Flagler owned 30,305 shares of Standard Oil Company stocks.

Oliver H. Payne, who signed the trust agreement, holds 40,000 shares of the company's stock. The stock holding of Charles M. Pratt were shown to

be 52,582 shares, while his son, Charles H. Pratt, the secretary of the company, owns 5000 of the Standard Oil stocks.

"How much does John D. Rockefeller own?"

"The record shows 247,692 shares," replied Mr. Tilford.

"How many shares does William Rockefeller own?"

"I find on record 11,000 shares," answered Mr. Tilford.

"How mank shares does H. H. Rogers own?"

"The record shows that Mr. Rogers owns 16,020," answered Mr. Tilford, who further stated that John D. Rockefeller, Jr., owned 120 shares. The present record of stockholders in the Standard Oil Company of New Jersey shows that John D. Rockefeller had 199,000 when the Standard trust was finally dissolved, but later reduced his holdings in the company by 9162 shares. It was developed yesterday that Mr. Rockefeller held 256,854 liquidating trustees' certificates out of a total of 973,500 certificates.

The record of stockholders of the Standard Oil Company of New Jersey only part of which was spread upon the court record, further showed that the University of Chicago owned 5000 shares.

Concerning the business of the Standard Oil Company of New York, Mr. Tilford said it handled practically all of the export business of the parent company and that it purchased the oil from subsidiary companies of the Standard.

Mr. Tilford said that a domestic trades committee in the Standard had charge of the marketing in the United States and that the country was divided into sections.

REACHES PACIFIC COAST.

The witness said that the Standard Company acquired control of the Pacific Coast Company in 1900, when the name was changed to the Standard Oil Company of California. The Pacific Coast Company, Mr. Tilford said, had been a competitor of the Standard company because it manufactured a lower grade of oil. Before the Pacific Coast Company was acquired, the witness testified, the Standard distributed refined oil in California through the Standard Oil Company of Iowa and Indiana. In Utah, California, Montana and New Mexico, the Standard distributed its products through the Continental Oil Company, which obtained oil from the Indiana company.

Mr. Tilford said that the Waters-Pierce Oil Company sold oil in the southern part of Missouri, Arkansas and Texas. The Waters-Pierce company obtains its oil from the Standard Oil Company of Indiana, which has charge of the marketing of oil in Minnesota, Iowa, Wisconsin, Illinois, Indiana, Missouri and Kansas. The Standard Oil Company of New Jersey markets its products in the vicinity of its refineries, said Mr. Tilford. Oil is shipped from the refineries to the distributing stations in tank cars owned by the Union Tank Line, a subsidiary company of the Standard Oil Company.

OIL WAR RECALLED.

Attorney Kellogg asked Mr. Tilford if he remembered the war between the Continental and the Florence oil companies.

"It was not the Florence Oil Company, but some other company whose name I don't remember," said Mr. Tilford.

"And the Continental put the other companies out of business?"

"No, sir; the company put itself out of business," replied Mr. Tilford, who stated that during the war the price of oil dropped one-half, but rose again when the trouble was over. Mr. Tilson said the oil firm of Schofield, Schumer & Teagle of Cleveland, which refined and sold oil, was sold some years ago to The Republic Oil Company, which, he said, belonged to the Standard Oil Company. The oil works of the Schofield company were dismantled and the marketing was taken in charge by the Republic company.

Mr. Tilford was asked if the Standard Oil Company had purchased the Haselwood Oil Company and the Gilbert & Parker Company of Pennsylvania, but he said he could not recall.

"They appear to own 400 shares of the Gilbert & Parker Company," said Mr. Kellogg, reading from a list. "Do you own that stock?"

MEMORY FAILS HIM.

"Oh, I may, but I don't recall," replied Mr. Tilford.

Mr. Kellogg showed Mr. Tilford a list of companies which they transferred from the National Transit Company to the Standard Oil Company of New Jersey on December 2, 1905. The list was as follows:

Carter Oil Company, Crescent Pipe Line Company, Clarksburg Light and Heat Company, Lawrence Natural Gas Company, Mahoning Gas Fuel Company, Marion Oil Company, Mountain State Gas Company, People's Natural Gas Company, Reserve Gas Company, River Gas Company, Southwestern Pennsylvania Pipe Line Company, Taylortown Natural Gas Company, Washington Oil Company.

Mr. Kellogg asked when the transfer was made. Mr. Tilford said he could not say. Mr. Kellogg asked if the transfer was not made to separate the business of the National Transit, which was a pipe line company, from the main companies. Mr. Tilford thought that it might be the reason. Mr. Kellogg then cross-examined Mr. Tilford and Mr. Milburn asked leave to cross-examine him on Monday. The hearing then adjourned until Monday morning.

This is the list of the independent refineries that entered into the verbal agreement with the Standard Oil Company:

Pittsburgh Refining Company, A. D. Millers & Sons of Pittsburgh; Seneca Oil Works of Warren Pa.; Cornplanter Refining Company, Warren, Pa.; Conewanga Refining Company, Warren, Pa.; Glade Oil Works, Warren, Pa.; Warren Refining Company, Levi Smith of Clarendon, Pa.; Lake Carrier Refining Company of Neville Island, Pa.; Emlenton Refining Company, Emlenton, Pa.; Beaver Refining Company, Oakgrove, Pa.; Island Petroleum Company, Neville Island, Pa.; Canfield Works of Pennsylvania; Sterling Oil Works, Marietta, O.; Nona Oil Company.

GROSSCUP TO ACCEPT MAGNATES AS SURETY.

[BY THE ASSOCIATED PRESS—A.M.]

CHICAGO, Sept. 20.—Judge Grosscup in the United States Circuit Court announced today that he would accept John D. and William Rockefeller, John D. Archbold and Henry M. Flagler as sureties on the two bonds of supersedeas to be filed by the Standard Oil Company of Indiana, if any error can be had in the company's effort to set aside the fine imposed by Judge Landis in the District Court.

The bonds are for $4,000,000 and $2,000,000, and two sureties are required on each.

ROGERS MAY RETIRE FROM STEEL TRUST.

[BY DIRECT WIRE TO THE TIMES.]

NEW YORK, Sept. 20.—[Exclusive Dispatch.] As a result of the reports that H. H. Rogers is to take a long rest and give up active participation in business affairs, rumors have been circulated that he will resign as a member of the Finance Committee of the United States Steel Corporation.

Mr. Rogers has given little attention to the affairs of the steel corporation for months past, and he has attended no meeting of the Finance Committee since the first of the year. The members of the Finance Committee of the United States Steel Corporation are: E. H. Gary, chairman; George F. Baker, William E. Corey, Henry C. Frick, George W. Perkins, Henry Phipps, Norman B. Ream, Henry H. Rogers and H. A. B. Widner.

It was officially stated some time ago that Standard Oil interests were not dominant factors in the affairs of the United States Steel Corporation. When the steel corporation was organized, they were very large holders of stock, but their holdings have been materially reduced since then.

THEOSOPHIST LEADER NOW IN UNITED STATES.

Mrs. Annie Besant,

president of the Theosophical Society, presiding at the meeting of Theosophists in Chicago. She will make a tour of the larger cities and will be heard in several lectures. Mrs. Besant is a sister-in-law of the English novelist, and she herself has written a number of notable works, including several on theosophy. She is noted for her ability as an orator and possesses an unusual magnetism, which holds the attention of her audience.

THEOSOPHY.

THEOSOPHIST SOCIETY SPLITS IN CHICAGO.

Revolt Follows Mrs. Annie Besant's Presidential Speech, in Which Head of Cult Referred in Praise to Notorious Member.

[BY DIRECT WIRE TO THE TIMES.]

CHICAGO, Sept. 20.—[Exclusive Dispatch.] A revolt in the ranks of the Chicago branch of the Theosophical Society has followed the visit of Mrs. Annie Besant, head of the Theosophical movement.

The "seceders," who, among others prominent in local activities of the society, include W. F. Gurley, an instructor at the University of Chicago, announce that they will have nothing more to do with the "Inner School" of the parent organization and are planning to form a separate society.

The dissension, which has been smoldering for some time, was fanned into a flame by the presidential address of Mrs. Besant before the convention of the American section of the society last Sunday. The seceders say they took exceptions to her reference to Charles W. Leadbeater as a "fellow initiate." This, they declare, is the "last straw," which has forced them to abandon the cult. The "Leadbeater incident," involving the question of morality, has been a subject of controversy for some time.

WOMEN JOIN REVOLT.

Mrs. Emma Brougham, editor of the Theosophic Messenger, official organ of the American section, resigned her post immediately following the lecture and joined in the secession movement. With Mrs. Kate Havens, she has been one of the most active in the revolt. An "initiate," it is explained, is one who has reached that stage of spiritual refinement where the mysteries of theosophy are clearer to him than to ordinary mortals. This alleged indorsement of a man who had practically been expelled from the society following a trial before the heads of the society in London, was too much for dissatisfied members of the Chicago society, who, up to that time, had hoped to smooth over the factional differences. Mr. Gurley, one of the leaders in the secession, is a teacher of the subject at the University of Chicago.

"IMPRACTICAL IDEALISM."

"We deserted the society on a moral issue," said Mrs. Havens. "The American section refused to adopt a resolution establishing a moral standard for membership, and the society now is in the hands of leaders who claim the right of apostolic succession, as it were, which is repugnant to democratic ideals. Mrs. Besant proposes to admit all persons to membership, without regard to moral requirements, hoping to do them good. This is impractical idealism, which is not only grotesque but dangerous."

The seceders in the Chicago society plan to join with dissatisfied Theosophists in other parts of the world in organizing a new society, with former Vice-President A. P. Sinnett of London, deposed by Mrs. Besant, at the head. One of the fundamental rules of the new organization, it is said, will be that members must conform strictly to the moral code of the country in which they live.

AUTO AND CAR IN COLLISION.

SPEED!

SEVEN PERSONS INJURED, THREE PERHAPS FATALLY.

Several Chicago Visitors Accompanied by Hosts, Meet With Serious Accident in Outskirts of Denver While Returning from Sightseeing Trip.

[BY THE ASSOCIATED PRESS—P.M.]

DENVER, Sept. 20.—Seven persons were injured, three perhaps fatally, as the result of a collision between an automobile and an electric car in the outskirts of the city tonight.

The party, which included several Chicago people, had been on a sightseeing tour and was returning to the city. The car was running along at high speed when an electric car loomed up, coming directly across the path of the automobile. The chauffeur expected the car to slow down and evidently the motorman depended on the automobile to slacken its speed. Neither car nor automobile shut off power until too late and the collision resulted. The injured:

Mrs. William Ferris, Chicago, internally injured; may die.

Alex Ferris, her son, crushed and internally injured; may die.

Mrs. Russel Dale, Chicago, both legs broken.

Mrs. S. K. Gardener, Chicago, bruised about the body and shocked.

Mrs. S. F. Howe, Denver, wrist broken.

Mrs. L. C. Jones, Denver, slightly hurt.

James H. Tremble, Denver, chauffeur, badly bruised and internally injured.

They were taken to Mercy Hospital.

ANTI-CLERICALS QUIT.

Vatican and Apostolic Palace Carefully Guarded, but Day Passes Peacefully.

[BY THE ASSOCIATED PRESS—P.M.]

ROME, Sept. 20.—Armed men in the service of the Pope have been on guard all day long at the entrance of the apostolic palace, and the Vatican has been under the special protection of a detachment of royal troops, but there has been no active outbreak of anti-clerical sentiments.

September 20 the thirty-seventh anniversary of the occupation of Rome by Italian troops and the fall of the temporal power of the papacy, has passed without the fulfillment of any of the fears of the Vatican that the Italian people would show deeds of violence through ill feeling against the church.

TO KEEP SWEDES AT HOME.

Government Memorialized to Ask the Riksdag to Pass Law Curtailing Emigration.

[BY DIRECT WIRE TO THE TIMES.]

STOCKHOLM, Sept. 20.—[Exclusive Dispatch.] The chiefs of the first and second divisions of the Swedish army, Maj.-Gens. Matern and Uggla, have applied to the government to ask the coming Riksdag for a law forbidding the emigration of any men between 17 and 20 years of age, with the loss of inheritance rights as a penalty, and also for severe laws against emigration agents.

JAP EMIGRATION NOT TO BE RESTRICTED.

[BY DIRECT WIRE TO THE TIMES.]

TOKIO, Sept. 20.—[Exclusive Dispatch.] The authorities here flatly contradict the report that the emigration of Japanese to Canada will be restricted. They assert they never received a proposal of that kind, and would never entertain it.

Secretary Taft's visit to Japan is expected to facilitate the solution of the immigration and other questions pending between the United States and this country.

UP AND DOWN THE VALLEY.

PITH OF NEWS FROM THE MIDDLE WEST.

CHICAGO, Sept. 20.—[Exclusive Dispatch.] High winds prevailed throughout the Lake region today, reaching their maximum along the Michigan shore, where a small lighthouse located on Osceola Sands, a point projecting into Portage Lake, was blown from its foundations and carried some distance away. In Chicago the wind was thirty-one miles an hour from the west. The temperature range was from 68 to 81 deg. Middle West temperatures:

	Max.	Min.
Alpena	78	62
Bismarck	58	40
Cairo	90	68
Cheyenne	60	30
Cincinnati	88	70
Cleveland	86	72
Concordia	76	54
Davenport	72	64
Denver	72	38
Des Moines	70	60
Detroit	82	68
Devil's Lake	52	38
Dubuque	68	64
Duluth	60	50
Escanaba	70	64
Grand Rapids	74	68
Green Bay	68	66
Helena	64	36
Huron	68	42
Indianapolis	86	68
Kansas City	72	68
Marquette	68	60
Memphis	90	72
Milwaukee	76	68
Omaha	70	54
St. Louis	86	72
St. Paul	64	52
Sault Ste. Marie	72	62
Springfield, Ill.	82	68
Springfield, Mo.	86	68
Wichita	74	64

JAPS ADMITTED TO SCHOOL.

[BY DIRECT WIRE TO THE TIMES.]

CHICAGO, Sept. 20.—[Exclusive Dispatch.] There will be no Japanese controversy in the Chicago public schools. The Board of Education disposed of any possibility that some battle-seeking person might point to the Chicago schools along with those of San Francisco when it today ordered that four adult Japanese be admitted to the schools. With the Japanese seven other adults will be allowed to attend the schools. Their request for admittance caused the board to consider the matter deeply. Some members were opposed to the admittance of adults in the public schools, and it was feared that the presence of four Japanese would cause all eleven to be rejected.

TIRES OF BEING LOVED.

[BY DIRECT WIRE TO THE TIMES.]

CHICAGO, Sept. 20.—[Exclusive Dispatch.] Prayers and supplication of 300 Grand Crossing women were said today to secure the return to his sorrowing wife of James Hennessy, No. 8815 Cottage Grove avenue. His marital experiences have furnished much food for conversation and are peculiar in that he has on three occasions fled from home because his wife loved him too much. The Hennessys come from Joplin, Mo., that is, Mrs. Hennessy did, several months ago, searching for James, who, tired of unalloyed sweetness, had left her.

SAD TALE OF A COW.

[BY DIRECT WIRE TO THE TIMES.]

EWEN (Mich.) Sept. 20.—[Exclusive Dispatch.] Literally reduced to a skeleton, a cow was found firmly anchored to a tree, in the crotch of which her tail had become fastened. The animal is believed to have spent upward of a month in the area of a few square feet that proved her prison, subsisting without food or water. The cow is owned by Joseph Blake of Greegland, Ontonagon county. She had been missing for five weeks, when a man passing through the woods accidentally found her in the situation described. Crazed from starvation, the sight of the man apparently infuriated the animal. She broke loose from the tree, leaving her tail behind, and charged her would-be rescuer. He sought safety on a woodpile, and was kept there for three-quarters of an hour, when the cow left to seek food.

WOMEN BARRED FROM BARS.

[BY DIRECT WIRE TO THE TIMES.]

WAUPACA (Wis.) Sept. 20.—[Exclusive Dispatch.] This is not the place for the new woman. The common council has no respect for the doctrine of equal rights. As it stands now, a woman must get married to get a drink of any sort of alcoholic mixture unless she patronizes the drug stores or gets some kind man to smuggle it into her home. The aldermen have declared that women shall not enter saloons unless accompanied by their husbands. Any unmarried woman transgressing the law may take her choice of $25 and costs or sixty days. The saloonkeeper who takes the chance will lose his license.

VERDICT IN PHILLIPS CASE.

[BY DIRECT WIRE TO THE TIMES.]

CLEVELAND (O.) Sept. 20.—[Exclusive Dispatch.] A verdict was rendered today by the coroner in the case of John J. Phillips, the banker and broker, who was shot and killed at his home. The Coroner's jury places no credence in the assertion that Phillips was killed by a burglar. "We believe and do find," says the verdict, "that John J. Phillips was shot in the neck by the discharge of a gun in the hands of some person within his (John H. Phillips) residence, with intent to murder on the morning of Sept. 2, and that John J. Phillips died as a direct result of a shot wound in the neck."

AGED AUTOIST LOST.

[BY DIRECT WIRE TO THE TIMES.]

PEORIA (Ill.) Sept. 20.—[Exclusive Dispatch.] While passing through Peoria en route from his home in Saybrook, Ill., to Omaha, as a member of an automobile party, George Youle, 75, reputed to be worth $250,000, was lost late Thursday and the combined efforts of other members of the party and the police have failed to find the least trace of him.

LEAVES ALL TO CHARITY.

[BY DIRECT WIRE TO THE TIMES.]

WARSAW (Ind.) Sept. 20.—[Exclusive Dispatch.] Four years ago John Geator, a supposedly poverty-stricken laborer, died here. Today his last will and testament was discovered. It appears that Geator was the owner of valuable coal lands 100 miles east of Pittsburgh, which are being operated under a long-time lease by the Pennsylvania Railroad. The will bequeaths the entire estate to charity. Although no inventory has been taken, it is believed that the lands are worth hundreds of thousands of dollars.

WEDS HIS MOTHER-IN-LAW.

[BY DIRECT WIRE TO THE TIMES.]

DENVER, Sept. 20.—[Exclusive Dispatch.] Enamored of his mother-in-law, with whom he was thrown into constant companionship after the death of his wife two years ago, James Parsons, a millionaire wool merchant of Boston, and a leader in exclusive Brooklyn (Mass.) society, has married Mrs. Augusta J. King, mother of his dead wife. Parsons, Mrs. King and Parson's former wife, Julia King Parsons, are well known in Denver, the Kings having lived in this city for several years.

RUSSIANS RECKLESS.

Admiral Verenius Blames Naval Ministry of Stranding of Czar Nicholas's Yacht.

[BY DIRECT WIRE TO THE TIMES.]

COPENHAGEN, Sept. 20.—[Exclusive Dispatch.] The St. Petersburg correspondent of a Copenhagen newspaper owned by the Danish Minister of Justice reports that the stranding of the Czar's yacht, the Standart, in the Finnish Gulf, caused the greatest excitement and anxiety in the Russian capital.

At first the most exciting rumors were in circulation and the press was not allowed to print anything about the accident. The correspondent interviewed Admiral Verenius of Russia, who declared that the blame first of all fell on the naval ministry, which, during the last hundred years, had found no time to work out reliable navigation maps of the Gulf of Finland. This water, he said, was better known by the English than by the Russians.

In the last forty years five Russian warships have been sunk by running into rocks in the Finnish Gulf. The Russian people, adds the correspondent, now regard the latest accident as a fresh proof of the recklessness of the marine administration, which caused the ruin of Russia in the war with Japan.

FAMED DISTILLER DIES.

PHILADELPHIA, Sept. 20.—Angela Myers, one of the best-known whisky distillers in this country, died at his home here today, aged 63. In 1892 he made a national reputation by organizing the Mutual Distilling Company to fight the so-called "whisky trust."

Reduced Rates East—Last Chance.

The last opportunity this year to purchase tickets at reduced rates to Washington, New York or Boston will be the latter part of September and October 1 and 7. "You'll have to hurry." If you want to go through without change of cars, find out about the "finest of all" service via Washington. Sunset Route. Office 606 S. Spring street, Los Angeles, or any agent Southern Pacific Co.

Sample Shoe Company.

Top floor Bryson Bldg., 2nd and Spring. Retail shoes at wholesale prices. See our fifty cent bargains in women's shoes.

Superb Routes of Travel.

REDONDO BEACH PAVILION—
Particular Attractions for Particular People
2 POPULAR SUNDAY CONCERTS 2
2:30 AND 7:30 P.M.
....TWO BRILLIANT VOCAL SOLOISTS....
CAROLYN VON BENZON, Soprano
And MISS FAITH NASH, Contralto
SUPPORTED BY
Schoneman-Blanchard Orchestra
Second Grand Tournament Southern California Rod and Reel Club--Lots of Fine Trophies
BEST FISHING RESORT ON EARTH—SCORES CATCHES WHILE THE OTHERS CUT BAIT—"FISHERMAN'S SPECIAL" CARS OVER L. A. & R. RWY. AT 5 AND 5:40 A. M.
CARS EVERY TEN MINUTES VIA LOS ANGELES & REDONDO RAILWAY FROM SECOND AND SPRING STREETS.

2 1-2 HOURS FROM LOS ANGELES TO—
SANTA CATALINA ISLAND
Steamers { CABRILLO, Capacity 900 / HERMOSA, Capacity 475
The only line operating steamers between the mainland and Catalina Island. WE DO NOT OPERATE GASOLINE BOATS.
HOTEL METROPOLE opens January 1st next. Good restaurant and hotels on the Island. For furnished and unfurnished cottages, see Manager Van Landingham, Santa Catalina Island Co.'s General Office, Sumner Ave., Avalon.
IMPORTANT NOTICE
Persons not holding our special permit and arriving at Santa Catalina Island on boats other than those controlled by the WILMINGTON TRANSPORTATION COMPANY will not be permitted to enjoy any of the privileges of the Island accorded to their patrons.
BANNING CO. TICKET OFFICE, 101 PACIFIC ELECTRIC BLDG. Phones Main 36—F3636.

PORTLAND, Seattle, San Francisco, Eureka—
The steamers ROANOKE and GEO. W. ELDER leave San Pedro every Thursday at 7 p.m. for the above, connecting with all northwestern points. For rates and further information call at general offices NORTH PACIFIC STEAMSHIP Co., 253 South Spring St. Phones Main 4135; Home A7405.

Theaters—Amusements—Entertainments.

MASON OPERAHOUSE—
Matinee Today MR. LOUIS JAMES
AND HIS EXCELLENT COMPANY PRESENTS
"THE COMEDY OF ERRORS" With Mr. James as the two Dromios
TONIGHT LAST TIME HERE. "The Merry Wives of Windsor"
PRICES $1.50, $1.00, 75c AND 50c.
Week Monday, September 23—MATINEES WEDNESDAY AND SATURDAY
The Play Sensation of the Year
WILLIAM A. BRADY AND JOSEPH R. GRISMER'S PRODUCTION
"THE MAN OF THE HOUR" BY GEORGE BROADHURST
PRICES—$2.00 to 50c. SEATS NOW ON SALE.
WE DO NOT ADVERTISE IN THE EXPRESS.

LOS ANGELES THEATER—PHONES—MAIN 638, 639 345 SOUTH SPRING ST.
NORTHWESTERN THEATRICAL ASSOCIATION, Lessees and Managers.
LAST TIME TODAY AT 2:15 AND 8:15 P.M. THE SAN FRANCISCO COMPANY in Stange and Edwards' Superb Military Comic Opera,
When Johnny Comes Marching Home
HEAR THE PATRIOTIC SONGS. DON'T MISS THE PANTALETTE DANCE.
Commencing Tomorrow Evening
"THE BOHEMIAN GIRL"
Seats Now on Sale Daily. 9 a.m. to 10 p.m. Evening Prices: 25c, 50c, 75c, $1. Matinees 25c, 50c, 75c.
THIS THEATER DOES NOT ADVERTISE IN THE EVENING EXPRESS.

ORPHEUM THEATER—SPRING ST., between Second and Third. BOTH PHONES 1447.
ADVANCED VAUDEVILLE
HOUDINI, FARRELL TAYLOR TRIO—CHRIS RICHARDS—DOMENICO RUSSO—MONKEY ACTORS—LEONA THURBER'S PICKANINNIES—THE BALZERS—MOTION PICTURES—O HANA SAN & CO.
MATINEES DAILY EXCEPT MONDAY.
THIS THEATER DOES NOT ADVERTISE IN THE EXPRESS.

GRAND OPERAHOUSE—MAIN ST., between Fifth and Sixth. Main 1967—PHONES—Home A1067.
THE FAMILY THEATER.
THE ULRICH STOCK COMPANY
"SINCE NELLIE WENT AWAY"
Matinees—Sunday, Tuesday, Saturday. NEXT WEEK "THE COUNTRY BOY."
THIS THEATER DOES NOT ADVERTISE IN THE EXPRESS.

BELASCO THEATER—HOME OF THE ONLY HIGH CLASS STOCK COMPANY IN THIS CITY
MATINEE TODAY AT 2:15
The Belasco Theater Stock Company's Performance of George H. Broadhurst's New American Play.
"THE MILLS OF THE GODS"
Is one of the signal successes of the current theatrical season. Its big and delightful comedy and charming love story combine to make it a really great play.
Prices: Nights 25c to 75c. MATINEE TODAY, 25c to 50c.
NEXT WEEK: The laughing hit, "THE MAN FROM MEXICO." Seats on sale.
THIS THEATER DOES NOT ADVERTISE IN THE LOS ANGELES HERALD.

MOROSCO'S BURBANK THEATER—Proprietor and Manager
Matinee today. Performance tonight. Last times of "THE DAIRY FARM." Next week, beginning tomorrow afternoon, Robert Louis Stevenson's
"PRINCE OTTO"
Everybody in the cast. Superb scenic equipment. Note—The Sorosis girls (Beasley) have not arrived from the East as yet, consequently the supreme act will be postponed until a week from this Monday when the handsome posters are distributed.
THIS THEATER DOES NOT ADVERTISE IN THE EVENING EXPRESS.

CAWSTON Ostrich Farm SOUTH PASADENA Pioneer American Farm
100 Gigantic Birds
BROODS OF YOUNG CHICKS. BEAUTIFUL PRIVATE PARK.
25c EXCURSION TICKETS INCLUDE ADMISSION. CAR 508 AT THE P. E. TICKET OFFICE AND AT OUR CITY STORE, 600 S. SPRING ST. TAKE PASADENA CARS MARKED "CAWSTON OSTRICH FARM."

VENICE OF AMERICA—FINEST BEACH RESORT IN THE WORLD
All the best attractions and new ones constantly. Visit the remodeled CASINO. HOT INDOOR PLUNGE (Prof. Jake Cox in charge). Grand dancing pavilion every evening by our own uncensored band. DANCING NIGHTLY. Fine cottages and bungalows reduced to $10 per month and up.

LOS ANGELES OSTRICH FARM—Be PARE
FIVE ACRES OF GIGANTIC BIRDS.
Opposite East Lake Park
Down-town Salesroom 324 S. Broadway. Magnificent Display.

Timely Special Announcements.

GALLERY OF SCIENTIFIC WONDERS—
FOR MEN ONLY. ADMISSION FREE. 129 SOUTH MAIN STREET.
A Combination of Science and Art Affording Educational Opportunities Not Found Elsewhere.
This Permanently Established European Exhibit is one of the City's Great Institutions. Study the Natural and Unnatural Conditions of the Human Body in Life-Sized Models. The Opportunity of a Lifetime. Open Daily from 9 a.m. to 10 p.m. Sunday, 1 to 10 p.m. Admission, Free. 129 South Main Street, Los Angles, Cal.

Superb Routes of Travel.

A $2 Excursion Rate
Is In Effect Saturday and Sunday
To Mount Lowe
It Is a Wonderful Trip Through Most Varied Scenes of Beauty
THROUGH CARS LEAVE SIXTH AND MAIN STREETS AT 8-9-10 A. M. and 1:30 and 6 P. M.
The Pacific Electric Ry. Co.

SAN FRANCISCO—$9.85 First Class
Including berth and meals. Daily steamers direct to OAKLAND, EUREKA, COOS BAY, GRAY'S HARBOR, PORTLAND, SEATTLE. Ship your freight from Los Angeles via Salt Lake Route.
S. S. "F. A. Kilburn" EVERY TUESDAY S. S. "Hanalei" EVERY SATURDAY
C. J. LEHMAN, Gen. Agt., 261 SOUTH SPRING ST. PHONES Main 867—A-9070.

TOUR AROUND THE WORLD—SELECT PARTY PERSONAL ESCORT
London, Paris, Venice, Rome, Naples, Egypt, Ceylon, China and complete Tour of Japan.
SEND FOR ITINERARY.
606 SOUTH SPRING STREET *The MILNE TOURS Co.*

SAILING FOR SAN FRANCISCO, SEATTLE—
And all points in the Northwest. Large, elegant steamers
Santa Rosa and State of California
Leave Los Angeles 10 a.m., Wednesdays and Sundays.
DAYLIGHT OCEAN EXCURSIONS TO SAN DIEGO, TUESDAY and SATURDAY, from Los Angeles 8:00 a.m.; Redondo, 9:30 a.m. RATES ALWAYS THE LOWEST AND INCLUDE BERTH AND MEALS. For full particulars, City Ticket Office, 228 South Spring Street. Phones—Sunset Main 41, Home A-9217. H. BRANDT, D.P.A.

$1.50—SANTA CATALINA ISLAND—$1.50
Large Str. San Diego makes round trip daily. Leaves 6th and Main at 8 a.m. Leave Avalon 2 p.m.
MARINE GARDENS
WARNING: Row-boat, or combination island trip tickets will not be honored on large power glass-bottom boats, EMPRESS, CLEOPATRA or LADY ELLEN. Meteor Boat Co., G. F. Dutrich, Ticket Agt.

"SEEING LOS ANGELES"—OBSERVATION CAR AND AUTOMOBILE
THE ONLY WAY TO SEE THIS CITY INTELLIGENTLY, COMFORTABLY AND SPEEDILY. Every day in the year from Hollenbeck Hotel, Spring Sts. Cars at 2 p.m., fare for round trip $1. Automobiles at 10 a.m. and 2 p.m., fare for round trip $1.

OCEANIC STEAMSHIP CO.—
TAHITI, S. S. MARIPOSA, OCT. 17. S. S. ALAMEDA, OCT. 7. HONOLULU. TICKETS AND INFORMATION AT 252 SOUTH SPRING STREET. PHONES HOME 4180; MAIN 362. P. F. JUNIPER, AGENT.

SATURDAY, SEPTEMBER 21, 1907.

PACIFIC SLOPE

MAY AGREE "DARK HO

Berkeley Postmaster Go to Third M

President Writes Co Letter to Alame

Taft Advises Amica tions With Deleg

[BY DIRECT WIRE TO THE TIMES.]

SAN FRANCISCO, Sept. 2 sive Dispatch.] It leaked that almost on the same day ence S. Merrill received off cation of his temporary appo the postmastership at Berke ter was received from Presid velt by an Alameda memb Congressional delegation, wh a conciliatory nature, and the possibility of the Presider delegation agreeing on a thir postmaster.

Congressman Knowland denv he was the recipient of from the President, when today. He announced several that the place would go to C Thomas, or some other mar delegation in Congress would firm the appointment of Mer

The recess appointee and h were given a sudden surprise the news of the Roosevelt lett said the President's action w eased considerably by a stro gram from Secretary Taft, b left for the Orient, advising relations between the Chief E and the California Congressio gation at this time.

TWO COMPANIES MUSTERED

Napa and Petaluma N.G.C., from Ranks for Insubordin and Non-encampment.

[BY THE ASSOCIATED PRESS.] SACRAMENTO, Sept. 20.— bombshell was thrown into stories this morning when Ad J. B. Lauck, by command of Gillett, mustered out of serv H. Second Infantry, of Napa, a C. Fifth Regiment, of Petalum The action is in direct line w course agreed upon by Gen. Lau the Governor at the time ten c ties were thrown out of the last May.

The Napa guardsmen are di of for insubordination, and the tion company because the m fused to attend the annual en camp held this year.

SPECIAL SESSION TALK.

Governor of California to Invest Water Front Conditions at S Francisco.

[BY THE ASSOCIATED PRESS—A SACRAMENTO, Sept 20.—There increase in the demand from ters for a special session o legislature, to take up among things the amending of the Islais C bill, which provides for the imp of the San Francisco water f which has been vitiated thro error.

Gov. Gillett will make a special investigation of the needs of the Francisco water front Sunday mor in order that he may be fully fam with the conditions in the event special session being called.

MEETS INSTANT DEATH.

San Francisco Woman Killed in C Inside Between Street Car and Locomotive.

[BY DIRECT WIRE TO THE TIMES.] SAN FRANCISCO, Sept. 20.—[Exc sive Dispatch.] In a collision to between a street car on the Kentuc street line of the United Railroa and a Santa Fé locomotive, Mrs. M McLaughlin, mother of Dr. A. M McLaughlin, was instantly killed. Mrs. M. F. Fitzgerald, Mrs. F. Sc and Roy Timms were serious injured. Mrs. McLaughlin's body w caught between the locomotive a street car and nearly half an ho elapsed before it was extricated.

Motorman Anton Aftlin was place under arrest. He stated to the poli that the car was on a down grad and he was unable to control it wit the brakes.

MIXON ANNOUNCES DIVIDEND.

Beginning Monday, Goldfield Consoli dated Mines Will Pay Ten Cents on a Share, Monthly.

[BY THE ASSOCIATED PRESS—P.M.] SAN FRANCISCO, Sept. 20.—United States Senator George S. Nixon, presi dent, and George Wingfield, vice-president of the Goldfield Consolidated Mines Company, announced today that on next Monday a monthly dividend of 10 cents a share will be declared, payable October 25.

Senators Nixon and Wingfield state that arrangements have been made so that the company is now free from debt and has $2,000,000 in the treasury. The outstanding stock issue is limited to approximately 2,400,000 shares, be which it will not be increased.

CHILD BITTEN BY DOG.

Three-Year-Old Reno Girl's Face Is Terribly Lacerated by Canine's Teeth.

[BY DIRECT WIRE TO THE TIMES.] RENO (Nev.) Sept. 20.—[Exclusive Dispatch.] Three-year-old Margaret Hurd was sitting in her yard today feeding her dollie, when a vicious dog entered the gate and attacked the little girl, tearing the flesh almost from her left cheek.

The girl's screams brought her mother and neighbors to the rescue, and the animal was dragged off. A physician was summoned. It was found to take eleven stitches in the cheek to close the wound the dog left.

The animal will be killed tomorrow and its blood analyzed for symptoms of hydrophobia.

GILLETT JOINS PLAGUE CRUSADE

Health Officer of Federal Service Invites the Governor to Attend Conference to Be Held Today.

[BY THE ASSOCIATED PRESS—P.M.] SACRAMENTO, Sept. 20.—Gov. Gillett, on behalf of the State, is to take part in the bubonic plague situation at San Francisco.

He has been invited by Dr. Rupert Blue of the Federal Marine Hospital service is in complete charge of operations at the bay, to partici-

PACIFIC SLOPE.

MAY AGREE ON "DARK HORSE."

Berkeley Postmastership May Go to Third Man.

President Writes Conciliatory Letter to Alamedan.

Left Advises Amicable Relations With Delegation.

[BY DIRECT WIRE TO THE TIMES.]

SAN FRANCISCO, Sept. 20.—[Exclusive Dispatch.] It leaked out today that almost on the same day that Clarence S. Merrill received official notification of his temporary appointment to the postmastership at Berkeley, a letter was received from President Roosevelt by an Alameda member of the Congressional delegation, which was of a conciliatory nature, and suggested the possibility of the President and the delegation agreeing on a third man for postmaster.

Congressman Knowland would not say he was the recipient of the letter from the President, when questioned today. He announced several days ago that the place would go to Charles E. Thomas, or some other man, as the delegation in Congress would not confirm the appointment of Merrill.

The recess appointee and his friends were given a sudden surprise today by the news of the Roosevelt letter. It is said the President's action was influenced considerably by a strong telegram from Secretary Taft, before he left for the Orient, advising amicable relations between the Chief Executive and the California Congressional delegation at this time.

TWO COMPANIES MUSTERED OUT.

Napa and Petaluma N.G.C., Dropped from Ranks for Insubordination and Non-encampment.

[BY THE ASSOCIATED PRESS—A.M.]

SACRAMENTO, Sept. 20.—Another bombshell was thrown into military circles this morning when Adjt.-Gen. Lauck, by command of Gov. Gillett, mustered out of service Co. E, Second Infantry, of Napa, and Co. F, Fifth Regiment, of Petaluma.

The action is in direct line with the plan agreed upon by Gen. Lauck and the Governor at the time ten companies were thrown out of the Guard last May.

The Napa guardsmen are disbanded for insubordination, and the Petaluma company because the men refused to attend the annual encampment held this year.

SPECIAL SESSION TALK.

Governor of California to Investigate Water Front Conditions at San Francisco.

[BY THE ASSOCIATED PRESS—A.M.]

SACRAMENTO, Sept 20.—There is an increasing demand from many sources for a special session of the Legislature, to take up among other matters the amending of the Islais Creek bill, which provides for the improvement of the San Francisco water front, which has been vitiated through the Supreme Court decision.

Governor Gillett will make a special investigation of the needs of the San Francisco water front Sunday morning, in order that he may be fully familiar with the conditions in the event of a special session being called.

STREETS INSTANT DEATH.

San Francisco Woman Killed in Collision Between Street Car and Locomotive.

[BY DIRECT WIRE TO THE TIMES.]

SAN FRANCISCO, Sept. 20.—[Exclusive Dispatch.] In a collision today between a street car on the Kentucky street line and one of the United Railroads Santa Fé locomotive, Mrs. M. Hamblin, mother of Dr. A. McHamblin, was instantly killed.

Motorman H. F. Fitzgerald, Mrs. F. Sessions and Ray Timms were seriously injured. Mrs. McLaughlin's body was caught between the locomotive and the car and nearly half an hour elapsed before it was extricated.

Fireman Anton Aftlin was placed under arrest. He stated to the police that the car was on a down grade and he was unable to control it with the brakes.

UNION ANNOUNCES DIVIDEND.

Beginning Monday, Goldfield Consolidated Mines Will Pay Ten Cents on a Share, Monthly.

[BY THE ASSOCIATED PRESS—P.M.]

SAN FRANCISCO, Sept. 20.—United States Senator George S. Nixon, president, and George Wingfield, vice-president of the Goldfield Consolidated Mines Company, announced today that on next Monday a monthly dividend of 10 cents a share will be paid, payable October 25.

Senator Nixon and Wingfield state that arrangements have been made so that the company is now free from debt, and has $2,000,000 in the treasury. The remaining stock issue is limited to approximately 2,000,000 shares, beyond which it will not be increased.

CHILD BITTEN BY DOG.

Three-Year-Old Reno Girl's Face Is Badly Lacerated by Canine's Teeth.

[BY DIRECT WIRE TO THE TIMES.]

RENO (Nev.), Sept. 20.—[Exclusive Dispatch.] Three-year-old Margaret Gill was sitting in her yard today with her dollie, when a vicious dog broke through the gate and attacked the little one, tearing the flesh almost from her cheek.

The girl's screams brought her mother and neighbors to the rescue, and the animal was dragged off. A physician was summoned, and had to take eleven stitches in the face to close the wound the dog left.

The animal will be killed tomorrow morning, and analyzed for symptoms of rabies.

CITY ADOPTS PLAGUE CRUSADE

Board of Federal Service Invites the Governor to Attend Conference to Be Held Today.

[BY THE ASSOCIATED PRESS—P.M.]

SACRAMENTO, Sept. 20.—Gov. Gillett, on behalf of the State, is to take up the bubonic plague situation in San Francisco.

He was invited by Dr. Rupert Blue, of the Federal Marine Hospital service, who is in complete charge of the situation on the bay, to participate in a joint consultation of government and civic health authorities, which is to be held at San Francisco tomorrow afternoon.

The Executive will leave this city tomorrow morning.

SLOPE BRIEFS.

Killed in Collision.

SAN FRANCISCO, Sept. 20.—Berset Antman, a boilermaker living at No. 554 Harrison street, was killed late last night, in a collision between two cable cars at Third and Folsom streets. His head was caught between two beams and crushed.

Killed by an Auto.

SAN FRANCISCO, Sept. 20.—William Morton Reiger, salesman for an electrical company, was fatally injured tonight. As he stepped from a Jackson street car an automobile struck him, throwing him against the curbing. His skull was fractured and he died in a couple of hours. The Chaffeur J. E. Bigne, was arrested.

Drops Dead During Dance.

SANTA ROSA, Sept. 20.—Thomas A. Proctor for thirty years the local agent of Wells Fargo & Company at this place, dropped dead this afternoon at the dance of the Saturday Afternoon Club, the leading literary society of Santa Rosa. Proctor fell to the floor in the midst of the dance and put a tragic end to the merry-making.

New Head at Mint.

SAN FRANCISCO, Sept. 20.—Judge Edward Sweeney of Redding, assumed the office of superintendent of the mint yesterday, and Frank A. Leach, the incumbent, qualified as director of the mint, vice George D. Roberts, resigned. The count of the money in the mint will be completed in ten days, and $230,000,000 in gold and silver will be turned over into the keeping of the new superintendent.

HINDU RIOT.

BRITAIN ASKS FOR INFORMATION.

INQUIRY MADE REGARDING BELLINGHAM AFFAIR.

In Response, State Department at Washington Requests Statement from Mayor as to Prospects of Further Trouble—Reassuring Reply Sent to Government.

[BY THE ASSOCIATED PRESS—A.M.]

PORTLAND (Or.) Sept. 20.—A special to the Oregonian from Olympia says the disorders at Bellingham several days ago, which resulted in the intimidation of the Hindus and caused their deportation from that city, has been brought to the attention of the State Department at Washington, through a note from the British Ambassador.

The Ambassador states that he has been informed that a majority of the Hindus have left Bellingham for Canada in consequence of the trouble, and that those at Everett are in fear of an outbreak.

Acting Secretary of State Alvey A. Adee wired Gov. Mead the substance of the Ambassador's note, and asked that he be advised as to the situation. Upon receipt of the telegram, the Governor wired Mayor Black at Bellingham, and Mayor Newton Jones at Everett to ascertain the conditions in those cities, and has received the following replies, which were communicated to the State Department at Washington:

"Bellingham—Hindus have largely left here. There is no danger of trouble under present conditions. No force has ever been used. They were ordered out of town by a crowd of men and boys. I immediately swore in sufficient officers to protect them, and so notified the interpreter. I also caused the arrest and prosecution of the rioters. Press reports are exaggerated. Hindus are receiving and will receive full protection.

"ALFRED L. BLACK,
"Mayor."

"Everett—Am in receipt of your telegram, and as the Mayor is out of town and cannot be located, I will state that there are no indications of any trouble. Have been instructed by the Mayor in case of trouble to deputize every available man.

"SCOTT MARSHALL,
"Chief of Police."

NO TREATY CHANGE EXPECTED BY CANADA.

[BY DIRECT WIRE TO THE TIMES.]

VANCOUVER (B. C.) Sept. 20.—[Exclusive Dispatch.] Japanese Delegate Ishii left Ottawa yesterday for Washington. Before leaving he agreed to the suggestion of Premier Sir Wilfrid Laurier that he would recommend to the Japanese government the meeting of Canada's request for a restriction of immigration.

Beyond this, nothing was done, and Vancouver woke up this afternoon to the fact that on the face of it, at least, the negotiations of the government with Ishii have been a failure. This view was accentuated when Consul-General Nosse gave out an interview at Ottawa, in which he declared that, according to the Japanese treaty with Great Britain, restrictions of immigration to any British possession were not contemplated. In the same breath the Japanese Consul-General took pains to announce that if Japan held to her right this arrangement could not be broken for four years to come. The treaty made in 1859 was to remain in force for eleven years, and after that either party would have to give one year's notice of withdrawing.

Adherence to this proposition would have meant that Canada's hands would have been tied till 1911. Consul-General Nosse's utterance is regarded as a foundation for a refutation on the part of the Japanese government to make any further changes to suit Canada.

LABORERS WOULD ABROGATE TREATY.

[BY DIRECT WIRE TO THE TIMES.]

VANCOUVER (B. C.) Sept. 20.—[Exclusive Dispatch.] "In the event of war between Japan and Great Britain, the Japanese section men working on the Canadian Pacific Railway would burn the bridges and dynamite the tunnels on the line. British Columbia would be cut off from the rest of Canada.

"The Governor of the Dominion of Canada will not exclude the Japanese. British Columbia knows her rights and will exercise her power. This province will not be made the scapegoat for the Empire."

In this language, a committee of Vancouver laborers today spoke of the Japanese situation in an interview with W. D. Scott, chief immigration commissioner for the Dominion government.

Scott was sent here by the Federal government to make a complete investigation of the oriental problem. The laboring men urge that the Anglo-Japanese treaty be abrogated so far as Canada is concerned.

Dr. Monroe, Vancouver immigration inspector, said that the Japanese government had been for years breaking the terms of the agreement. Thousands of Japanese have been landed direct from Japan as well as from Honolulu, he said, and in allowing the former to come the Japanese government has departed altogether from its agreement.

The proposal of a friendly understanding to limit immigration, supposed to have been partially reached between Delegate Ishii and Premier Laurier, is scouted by the labor men in the interview tonight.

ANTI-JAP AFFAIR PLANNED IN PORTLAND.

[BY DIRECT WIRE TO THE TIMES.]

PORTLAND (Or.) Sept. 20.—[Exclusive Dispatch.] The Federated Trades Council tonight took the first steps toward organizing a big anti-Jap demonstration in Portland.

A committee was appointed to arrange the affair, and many men prominent in national life will be asked to speak. The date has not been decided upon.

AMONG THE POWERS.

PERSIA YEARNS FOR CONQUEST.

RUMBLING STORMS PRESAGE MOMENTOUS AWAKENING.

So Says Famous Orientalist, Who Gives Important Opinions of Anglo-Russian Treaty and Interest of Two Nations in Persia's Seditions. No Third Party Interested.

[BY DIRECT WIRE TO THE TIMES.]

BUDAPEST, Sept. 20.—[Exclusive Dispatch.] Prof. Vambery, the famous orientalist, who has returned to Budapest, after a long holiday, today discussed the new Anglo-Russian convention.

"Probably," he said "it is only a temporary arrangement, narrowing the sphere of rivalry between the two great powers. It practically amounts to a written recognition of the status quo.

"If the treaty really secures to Russia a free hand in the north of Persia, and to England a similar position in the south, it ought to produce little but good. Of course, the moment may arrive when England will be required to extend its care and influence over the whole of Persia. In Afghanistan the positions of the contending parties are not altered. England cannot take Kabul, and Russia cannot invade Herat. The position is also unchanged in Thibet.

"Obviously, no final result can accrue to England under present conditions. Russia will always strive to obtain an outlet to southern waters. Thus far she has been frustrated in this respect, but she has not for a moment abdicated her ambition.

NO THIRD DANGER.

"Foreign Minister Iswolsky is undoubtedly right when he told the press that no third party threatened.

"True, the power of Germany is spreading in Asia Minor, and German houses are tapping all the commercial resources of Turkey, while the Fatherland is the sole arbiter between Turkey and the rest of Europe.

But in spite of the German bank and even the extensive mining concessions granted by Turkey and Persia, Germany remains long way behind.

Only Russia and England are vitally interested in the sounds of the coming revolution in interal Persia, which are heard on all sides.

"The finances of that State are in so chaotic a condition that the machinery of government is unworkable."

PERSIAN TYRANNY.

"A nation which has been under the terrible absolutism known to history cannot be expected to leap by a single bound from barbarians to civilization.

"The Persians are the shrewdest of orientals after the Chinese, but their mental superiority, however, remarkable or brilliant will not be sufficient to help the people to pass quickly from tyranny to Constitutionalism.

"Russia is responsible for much of the revolutionary spirit in Persia.

"Tiflis is a hotbed of sedition. All this unrest means the awakening at last of the Persians who aspire to emulate the glorious record of the Japanese. The great civilized powers are well advised to guard against the muttering storms."

POLICE BAFFLED.

WOMAN SLAIN BY BURGLAR.

MURDER OCCURS IN FASHIONABLE CHICAGO SUBURB.

Victim Is Found Strangled to Death in Home of Preacher in West on Vacation Tour and Room Is Ransacked—Widow Dragged from Bed by Robber.

[BY DIRECT WIRE TO THE TIMES.]

CHICAGO, Sept. 20.—[Exclusive Dispatch.] A murder, with robbery for its motive, which promises to be as baffling to the police as the still unsolved Maude Reese and Mrs. Mize murders of last year, was discovered in fashionable Hyde Park today.

The body of Mrs. Lillian White Grant, aged 40, was found on her bed in the home of Rev. Edward S. Ames, pastor of the Hyde Park Christian Church, No. 552 Madison avenue. The Ames family is in the West on a vacation tour. About the woman's neck was a chemise, with which she was strangled to death. Her room had been ransacked, and what money and valuables she is known to have had are missing.

The murder was committed some time Wednesday night, and it was not discovered until this morning, when two students of the University of Chicago, who room at the Ames home, discovered the body. Suspicion is directed toward a negro who had been employed a few days ago by Mrs. Grant to assist her pack, preparatory to moving.

Dragged from her bed by a robber, Mrs. Mary Ellers, aged 62, a widow, living at No. 125 Washburne avenue, was attacked and beaten into insensibility early this morning. She is in a critical condition. Today's crimes are the climax of a long series of attacks on women recently.

TO REPRESENT THE POPE.

ROME, Sept. 20.—[Exclusive Dispatch.] It is semi-officially announced that the Pope will appoint Cardinal Vincenzo Vannutelli to represent the holy see at the approaching important ecumenic congress in Pittsburgh.

It seems that Cardinal Vannutelli is the prelate to be chosen to represent the Vatican at all important congresses in which the Catholic church is interested.

City Hotels.

The Maryland and Bungalows **Pasadena**

Engagements of our cosy winter homes are now being made.

The Leighton Westlake Park **Los Angeles**

The most beautifully located hotel in Los Angeles. Summer Rates.

The Virginia At Long Beach, opening December 1st and **La Casa Loma** At Redlands, which is undergoing alterations to the amount of $50,000 and will open November 15th, are now included in the system.

Write for Copy of California Life.

D. M. LINNARD

The New Rosslyn

443 South Main Street LOS ANGELES, CAL.

Rates European, 75c to $2.00. American, $1.50 to $3.00.

HART BROS ANNOUNCE THE OPENING OF THE NEW ROSSLYN HOTEL IN THE HEART OF LOS ANGELES CAL.

FREE BUS MEETS ALL TRAINS

The Natick House

First and Main Streets LOS ANGELES, CAL.

Rates American, $1.50 to $2.50. European, 50c to $2.50.

Hotel Ingraham 1045 Ingraham St.

Take Seventh Street car to Bixel

One of the newest and best constructed family and tourist hotels in the city. Its high location and surroundings make it delightfully cool and free from the dust and noise of the thoroughfare. Within walking distance of the shopping and theatre district. Appointments substantial and refined. Table and service the best. Write for booklet. BERNARD BEYER.

Hotel Astoria

248 S. Olive; near Third. Best located and furnished house in Los Angeles. One, two and three-room apartments, with buffet kitchens. Also rooms with and without private baths. By day, week or month. Reasonable rates.

Occidental Hotel

425 South Hill street, Los Angeles.

New, modern, steel and brick building. Rates 75c and $2.00 per day. Special rates to permanent guests.

GEO. W. VON ACHE.

HALSEY'S CHANCE.

(Continued From First Page.)

from the body of the county for the completion of the jury presented themselves in court this morning when the trial was resumed. The thirty-ninth showed appreciation of the firm tactics of Judge Lawlor in enforcement of summons, and by telephoning for permission to be late.

Talesman H. K. Mitchell was fined $25 for contempt of court in failing to present himself promptly for examination.

Talesman Jacob J. Gottlob, whose examination was continued from yesterday noon's overnight adjournment, was challenged this morning by the prosecution for cause, and he was excused.

The work of securing the two jurors necessary to complete the trial panel was taken up immediately after the exercise of this challenge. Though the morning session accomplished the examination of seven talesmen there were no additions to the ten jurors in the box. Attorney A. A. Moore of the defense used an hour and a half in examining the second talesman called and thereby won from the court a rebuke. Judge Lawlor said that hereafter examinations must be conducted more quickly.

An Incident of the session which amused the large crowd in attendance had to do with the alleged defective hearing of Talesman Leonard C. Nelson, a laborer from the Mission. Throughout his examination by Prosecuting Attorney Heney and Attorney Earl Rogers, Nelson affected to be unable to hear any question that was not hurled at him in a loud voice. On this score he was finally challenged and excused. As he passed down the aisle Attorney Porter Ashe said to him in a low tone and without looking at him, "give me a match, will you?"

Nelson stopped, took a bundle of matches from his vest pocket and handed one of them to his exposer. Everybody saw it and everybody laughed out loud. Adjournment was taken until 2 p.m.

The eleventh juror was accepted probationarily early in the afternoon session in the person of John C. Chase, Jr., a contractor. The next four talesmen called were successively excused under challenges by the prosecution, three of them claiming bias and one of them being disqualified by prior jury service.

The next six talesmen, two merchants, a haberdasher, a saloonkeeper, a plumber and a manager of a furniture house, disqualified themselves by declaration of bias or other cause and were quickly excused.

The oddest excuse thus far developed by the graft trials was presented by C. M. Sommer, a dealer in men's furnishings. He explained to the court that in his absence there was no one but his wife to wait on customers and that it did not suit him to have sales of men's underclothing made by her. He got off.

The jury finally was completed by the acceptance of George Gohler, a grocer.

SCHMITZ APPOINTEE INDUCED TO RESIGN.

[BY THE ASSOCIATED PRESS—A.M.]

SAN FRANCISCO, Sept. 20.—Louis Levy, secretary of the Board of Public Works, has tendered his resignation, it is said, at the request of Michael Casey, president of the board.

Levy was appointed by former Mayor Schmitz.

STORK EXPECTED SOON.

Crown Princess of Germany in Excellent Health and Has Received Many Congratulations.

[BY DIRECT WIRE TO THE TIMES.]

BERLIN, Sept. 20.—[Exclusive Dispatch.] It is learned that the Crown Princess expects the next visit of the stork some time in November.

The Crown Princess is enjoying excellent health, and has received many congratulations from intimate friends at court.

FLASHES FROM WIRES.

The Cunard steamer Lauretania, sister ship of the Lusitania, completed her three days' preliminary trial last night. It is understood that she developed capabilities in excess of what was anticipated.

The resignation of W. G. Bierd, general manager of the Panama Railroad, has been accepted, owing to his health. Mr. Bierd will assume an important position with the N. Y., N. H. and H. Railroad, under John F. Stevens, former chief engineer of the canal.

San Francisco Hotels.

Royal House, San Francisco

4TH & HOWARD STREETS.

200 outside rooms; steam heat; hot and cold water. Prices 50c to $2.00 per day. Weekly rates. F. L. TURPIN, Prop.

Oaks and Bear Valley

Delightful Indian summer weather here. Duck shooting is good. You'll enjoy a duck shooting expedition here

Address:

Manager Seven Oaks Redlands, Cal.

NELSON'S HARD LUCK.

BUTTE, Sept. 20.—[Exclusive Dispatch.] Battling Nelson, who has been in Butte since last Saturday trying to induce the County Attorney to prosecute Harry C. O'Neil, a bartender in the Southern Pacific depot saloon in El Paso, Tex., has failed in his object and will leave in a few days for San Francisco to arrange for a fight with Joe Gans, for the lightweight championship of the world.

Mr. Nelson was asked by the County Attorney to pay all expenses incidental to bringing O'Neil back to Butte, which the Battler refused to do.

Nelson claims that O'Neil skipped out with $800 of his money at the time of the Herrera-Nelson fight here.

INCENDIARY CONFESSES.

Honolulu Man Admits Burning Standard Oil Warehouse to Hide Shortage of Stock.

[BY THE ASSOCIATED PRESS—P.M.]

HONOLULU, Sept. 20.—Lionel Hart today confessed to setting fire to the Standard Oil warehouse, recently.

His motive, he said, was to destroy evidence of his embezzlement and a shortage of thousands of cases of oil.

AT THE CITY HOTELS.

ARRIVALS YESTERDAY.

HOLLENBECK—D. H. Young, San Francisco; Juan E. Camarillo, Camarillo; A. E. Johnson, San Francisco; S. H. Strite, Berkeley; D. E. Savage, Detroit; M. Silberg, San Francisco; J. R. Dolan and wife, Denver; N. S. Dendtory, Chicago; H. E. Hadley, Berkeley; B. Tibby, Salt Lake City; C. C. DeLaurey and wife, Montezuma; G. H. Ridgeway, Philadelphia; V. A. Park and wife, Salt Lake; E. A. Lilly, Tulsa; J. L. Pendelton, Saratoga; John Rohner, Idaho; A. J. Miller, New York; C. B. Blanchard, New Orleans; Charles W. Moore, San Francisco; I. J. Field, Monterey; G. D. Long, Salt Lake; Abe Hyman, San Francisco; E. D. Mansfield, Minneapolis; V. E. Trezona, San Francisco; F. J. Mason and family, Sacramento; Mrs. J. A. Afoulter, San Francisco; M. D. Judah and wife, Pittsburgh; F. H. Bender, Berkeley; E. V. Ramsy, New Orleans; L. C. Wells, Chicago; George St. John, Montezuma; Duane Reustock, Tucson; William Black, Searchlight; L. D. Thomas and wife, Salt Lake; J. L. Marks, L. L. Harris, San Francisco; J. R. Listle, Kalispell; L. H. Bird, Salt Lake; P. J. Peterson, Chicago; Arthur J. Hill, Fresno; Dr. Roy W. Martin, Las Vegas, Nev.; George Christ, Arizona; E. J. Fisher, Butte, Mont.; G. H. Coffin, Monte Verde.

HAYWARD—Charles Montgomery, Tulare; S. R. Montgomery, J. J. Stahl, Richmond, Va.; J. O'Keefe and wife, C. C. Clark, L. C. Davis and wife, Anna W. Henderson, San Francisco; L. B. Tunnell and wife, Salt Lake; A. V. Muhenrauch, Berkeley; Martin Cafferata, James P. McCloskey, Tonopah; J. Unger, E. Whitehead, William J. G. Lambert, Jesse A. Ellsworth, Theodore C. Morehouse, San Francisco; E. K. Myrick, Herchair, Miss.; Mr. and Mrs. J. Reene, New York; R. S. Woglum, Washington; H. E. Beeks, San Jose; S. H. Kroff and wife, San Diego; F. D. McCune, Denver; O. W. Dunn, Stanford; M. T. Michael and wife, Mrs. P. Brooks, Rhyolite, Nev.; James Simpson, San Diego; Charles Blair, J. H. Slocum, Tan Slocum, Ventura.

ANGELUS—M. Katz, Philadelphia; C. C. Craig, San Francisco; F. W. West, Washington; Frank E. Waterman and wife, Albany; Mrs. C. Macfarlane, St. Louis; E. E. Spellman, New York; W. D. Almy, Denver; E. T. McCarthy, Bradford; Fred Brownell, St. Louis; Mr. and Mrs. O. S. Richardson, Chicago; Thomas E. Kepner, Nevada; D. W. Hayes, New York; Fred Barnes, San Francisco; C. H. Small, Chicago; G. E. Glover, Arizona; J. T. Fonte, Mrs. J. T. Fonte, San Antonio; Joe Kaufman, New York; Mrs. W. A. Stevenson and children, El Paso; Mrs. Harry Merriman, Waverly, N. Y.; George Opie, Pittsburgh; J. C. English, San Francisco; A. K. Boyd, New York; George W. Bridge, Chicago; S. H. Munroe, New York; Frank H. Johnson and wife, Boise; A. E. Sarber and wife, San Francisco; Abe Strauss, New York; George S. Buffum, St. Louis; R. P. Hughes, Augusta; M. W. Mitchell, San Francisco.

OCCIDENTAL—T. J. Montgomery, Columbus, O.; T. M. Catlin and son, Jackson, Mich.; J. F. Matheson and family, Boswell, N. M.; Mrs. J. D. Covington and son, Houston, Tex.; John P. McLain, New York; Mrs. M. J. True, W. C. Barrie and wife, Salt Lake; J. S. McLucas, South Carolina; William Crane and wife, Sonora, Mex.; W. J. Lee and wife, Goldfield, Nev.; H. J. Tinkham and wife, Samuel Taylor and wife, F. W. Woods and wife, E. C. Brownlee, San Francisco; W. F. Horton and wife, Oakland; C. F. Struck, A. E. Allen, Mrs. G. Juvenal, Chicago; Horace Wilson, Seattle.

AT NEW YORK HOTELS.

NEW YORK, Sept. 20.—[Exclusive Dispatch.] At the Buckingham, Miss G. H. Ravley, H. O. Collins; Cadillac, W. C. St. Pierre and wife; Ashland, C. L. Jennings, C. G. Wilkinson; Netherlands, E. C. Kerchival; Seville, J. A. Montgomery; Murray Hill, G. L. Reynolds; Wolcott, Miss Workman, Pasadena; Grand, R. Brydenschaffer; Victoria, E. J. Pyle; Herald Square, A. E. Edwards.

Resorts

INFORMATION BUREAU 4TH FLOOR TIMES BLDG 9 A.M. TO 6 P.M. OPEN DAILY

The TIMES FREE INFORMATION AND RESORT BUREAU is for the accommodation of those seeking recreation, rest and recuperation among seashore and mountain resorts. Particulars are furnished regarding Hotels and Private Boarding houses; their attractions, rates, etc. Photographs, circulars and transportation literature are kept on hand for inspection and distribution. Times readers can obtain here, in a few minutes, information that would take a week and in many instances longer to procure if they were compelled to write for it.

Cool and Delightful at.... **Arrowhead Hot Springs** Los Angeles Office, 207 West Third Street

9 And 16 Day Excursions to **Beautiful Del Monte** CALIFORNIA'S PARADISE

For Particulars see C. W. Keiley, 222 South Spring. Phone, Main 1750. Or S. P. Agent, 600 South Spring.

Hotel Redondo REDONDO-BY-THE-SEA. The best of everything. The ideal Resort for families, automobilists, seekers after health or pleasure. New cement tennis courts. New bath house under construction. Cool and no dust. Service all day. Autos take Figueroa to Playa. FISH DINNERS FRIDAY EVENINGS AND SUNDAY NOONS. JOHN S. WOOLLACOTT, Redondo Beach, Cal.

FAIRVIEW HOT SPRINGS A homelike resort, 3 miles from Newport Beach, reached in 70 minutes on Pacific Electric cars leaving depot at 9:10 a.m. and 2:10 p.m. Our mud baths cure gout, rheumatism and blood disorders. Large swimming plunge and all outdoor pastimes. City Office 209 W. 8. Collins Bldg., A5602; Main 1962.

San Luis Hot Sulphur Springs Ideal place, thousands find rest, recreation and relief from rheumatism, stomach and kidney troubles all the year around. $12.00 per week, two in a room $10.00. Round trip, one week's board, room and baths, all for $20.00. At S. P. Ticket Office. Write for book. A. M. SMITH, San Luis Obispo, Cal.

TAHITI

The land of breadfruit, cocoanuts and flowers. Clement Wragge, in "The Romance of the South Seas," says:

"Tahiti is the island of the gods. People don't know; they have no conception of the glories of these islands. The globe trotter follows the beaten track and leaves out this fascinating spot. One should go not only for the short stay that the steamer remains in port, but stay over a steamer and become acquainted with the natives in their picturesque villages."

S.S. MARIPOSA sails from San Francisco Oct. 17. Book now for this sailing. Reduced rate, $125 for round trip. Send for folders. F. M. JENIPER, Agent, 234 S. Spring St. Phones, Home 6739—Main 2917.

The Grill Room of the Bristol Cafe

The entire basement of the H. W. Hellman building is the meeting place of the leading bankers and business men of the city, men who always find the best place to dine.

Cor. Fourth and Spring Sts.

Wheeler Hot Springs

Now open. Health-giving waters. First-class accommodations. Located in the mountains of Ventura county. Elevation 1200 feet. Via S. P. to Nordhoff. Stage running. For information and folders inquire Peck's Information, 222 S. Spring St., or address MRS. R. A. BLUMBERG, Proprietor, Wheeler's Hot Springs, Ventura County, Cal.

SAN JACINTO HOT SPRINGS RELIEF HOT SPRINGS. Relief here for those afflicted with Rheumatism and Nervous affections. Modern Hotel and Sanitary Bath Houses. For information call Home 2811, or address TRAVEL AND HOTEL BUREAU, 207 W. Third St.

Lakeside Inn Finest interior resort. One hour from San Diego by Cuyamaca R. R. Fine lake, fishing, duck and quail, and golf. Auto race track. Mineral waters. Rates reasonable. LAKESIDE, SAN DIEGO CO., CAL. Local Agent, M. F. NORCROSS 234 Spring St. Both Phones.

BAYNHAM'S CAMP SAN ANTONIO CANYON Hotel and furnished tents. Pine trees, mountain stream. Elevation 4700 feet. Direct trail to "Baldy." Chas. R. Baynham, Upland. Times Bureau or 207 W Third.

Forest Home high in the mountains. Grand Mill Creek Canyon—Rushing waters—Dense forests—Enchanting views—New Dining room. FOREST HOME, via Redlands. Long Dist. Home 2803.

City Hotels.

The Alvarado Hotel

Cor. 6th and Alvarado Sts., Opp. Westlake Park.

Large shady porch, beautiful flower roof garden, good table, telephones in all rooms. American plan, $2 a day up. Special rates to couples. Under new management. C. F. DeWitt.

HOTEL PEPPER

One block from Westlake Park, corner 7th and Burlington Avenue. High elevation, no malaria, no mosquitoes; commanding view of the mountains and city. Opens for the season Oct. 1st, 1907, under strictly new management. Many improvements have taken place. Hotel now open for inspection. STRICTLY FIRST-CLASS. Those making reservations now can move in without charge to Oct. 1st. Also a special rate will be made for October. You are invited to inspect; judge for yourself. "French kitchen; highest order." Under the personal supervision of Mr. and Mrs. Elmer Woodbury.

HOTEL WESTMOORE

No. 1000 West Seventh. New management. A modern family and tourist hotel. Four blocks from the Post Office, yet in the residence district. Before selecting your winter home, inspect THE WESTMOORE.

THE PICKWICK HOTEL

523 SOUTH GRAND AVENUE.

A new finely furnished apartment hotel; 42 handsomely appointed apartments with buffet, kitchens and every convenience for housekeeping, steam heat, hot water and telephone in each apartment. Elevator service day and night. The Pickwick roof garden a delightful feature. Rates—single rooms $15 per month. Apartments $30 per month and up. Under the management of BUTTERFIELD KILBOURNE HOTEL CO.

HOTEL ORENA

Coolest rooms; ventilation perfect. Everything new. Opposite Postoffice. 705 West Seventh St. Fireproof steel building. Beautifully furnished. Phone Main 7775. Home F5209.

HOTEL CADILLAC

932A S. Main St., Home F-4656. Between 9th and 10th. A new, select, family and tourist hotel, handsomely furnished; all outside rooms. Convenient to depots; street cars pass hotel to all trains. Rates, $2.50 and up per week. Hot and cold water, steam heat, baths free.

Hotel Ohio 217 North Broadway, 2d entrance, opposite courthouse. Elegantly furnished modern brick building, elevator; special summer rates to permanent guests. Tourists 50c. a day and up.

Hotel Del Sol 2721 Portland St. Yellow car to 29th and Hoover. New, modern, elegantly furnished, excellent home table. Reasonable. Home H-5771.

Hotel Clarendon Entrance 406 S. Hill St. Steam heat, electric lights, private baths. Rates 75c. to $1.50 per day. New Management.

NEW AND FIRE PROOF

HOTEL HAYWARD

CORNER SPRING AND SIXTH STREETS. 250 Rooms. 125 Private Baths. 60 large Sample Rooms for commercial men. RATES—European plan $1.00 up; special rates to permanent guests.

H. G. FRYMAN, Proprietor.

Percival Apartments

Summer rates. The finest equipped and largest Apartment House in the West. Two and three-room apartments, with private bath and buffet kitchen, or single room. Hall and music rooms; large lobby and ladies' reception rooms.

845 S. Hill St.

Phone Ex. 773. Broadway 1575.

Hotel Sequoia

Opens Sept. 15. European. New and modern. Elevator, steam heat, hot and cold water in each room. Baths free. Both phones. 619 S. Olive St.

Queen Apartments 329 California St., Belt Line cars stop at door. Everything new. Steam heat, hot water, private baths, electric light and gas; also janitor service. Special rates to permanent guests. Phones—Broadway 1286; A-7668.

Great Northern Railway

It costs no more to go East via San Francisco, Portland and Seattle. Superb scenery and service.

J. W. PHALON, Trav. Freight & Pass. Agent. 606 S. Spring St., Los Angeles, Cal. Telephones—Home A9585, Sunset Broadway 2991.

Places to Visit in California

If you desire information or booklets about any Hotel or Resort, Steamship or Railroad Trip advertised in The Times, fill out this blank and mail it to "The Information and Resort Bureau, Los Angeles Times," and you will be supplied immediately.

Resort Bureau Los Angeles Times—please send me full information about

.....

.....

.....

SIGN HERE:

NAME .....

STREET .....

Hotel and Resort Booklets and Information Blanks always on file at "The Times" Resort Bureau, corner First and Broadway.

ERROR SHOWN UP.

WEAK THEORY IS PUNCTURED.

Municipal Ownership as a Doctrine Exposed.

New York Convention Hears Fallacies Revealed.

Perfection More Important Than Proprietorship.

[BY DIRECT WIRE TO THE TIMES.]

NORFOLK (Va.) Sept. 20.—[Exclusive Dispatch.] "Municipal ownership," its fundamental fallacies and misconceptions, constituted the principal subject of discussion at the closing session today of the eleventh annual convention of the American League of Municipalities.

In the absence of H. J. Gonden of Chicago, who prepared the address but found himself unable to attend, the speech was read by Councilman Young of Kansas City. It was considered one of the most important features of the session.

Maj. J. Barry Mahort of Baltimore was unanimously elected president of the league, and Omaha was selected for the next meeting of the convention, in 1909.

The address on "Municipal Ownership," as read by Councilman Young, was well received and satisfactorily elucidated many popular misconceptions of the doctrine.

"HOW, NOT WHO."

"Results, not cause—merit, not ownership," said this eminent authority, "constitute the true measure of success in the operation of public utilities."

It is not a question who owns a public service system, but of how well it is operated, he declared. Greater than the mere incident of proprietorship—more important than the question of control—is the success of the system.

Individual or corporation management, spurred by the incentives of competition and the benefits of success, result in more perfect plans and achievements than does municipal management when stripped of the fundamental incentives that in the other constantly work for popular approval and patronage.

The desire to defeat, eliminate or prevent competition, coupled with the desire to make more money, urges individual or company management further toward the perfection of the system and its service than will the oftentimes misdirected or politically-thwarted clamor of the multitude urge the municipal management of a system.

EMOTIONAL PREJUDICE.

Continuing, he said:

"The advance of municipal ownership in the operation of public utilities in the United States and Canada has been due in a great measure to emotional prejudice, and to error in estimating financial results.

"The ownership and operation of utilities are matters of pure economics. They are most emphatically not moral questions, despite the efforts to make it appear so. Who owns and operates public utilities is trivial compared to how they are operated.

"In finding that 'the success of municipal operation of public utilities depends upon the existence in the city of a high capacity for municipal government,' the investigating committee of the National Civic Federation in its nearly-unanimous report stated a great truth. This 'high capacity' for municipal government has yet to be established in America. The fault is not in the public officials, but in the people who are too much concerned in personal affairs to give public officials proper attention, support and encouragement.

"Fairly successful municipal operation is possible when all conditions are favorable and public interest in the subject is fresh, vigorous and wholesome. Such interest, however, soon wears out in actual practice.

"Public utilities represent a real problem. If other methods than municipal ownership can solve the problem more satisfactorily, it is nothing less than absurd to contend for the theory as a mere doctrine, since in its very best guise it has obvious weaknesses and disqualifications.

"It is only recently that we have discovered some of the latent powers of our forms of popular government. Ten years ago laws like the public utilities acts of New York and Wisconsin would have been regarded impossible.

"True, countless efforts have been made before to regulate and control corporations of different kinds. Failures to get good results caused these attempts to become objects of derision. Under these conditions the theory of municipal ownership waxed fat and hearty.

FALLACY DOES GOOD.

"That the municipal ownership wave has done good as a punishment and a warning is not to be denied. Perhaps the greatest evil remaining lies in the widespread and assiduously nurtured impression that the scheme is potentially meritorious and susceptible of universal application.

"There may be places—a very few—where it is a good thing to hold in reserve over corporations holding long-time franchises or 'perpetual' rights, or where the admission of other corporations of the same kind is not feasible. But the American public should be rescued from the idea that municipal ownership is an automatic remedy for various municipal ills (as the Civic Federation's committee insists it is not,) and taught the truth.

"The truth is nothing more or less than that successful municipal ownership, under a form of popular government, is extremely hard to attain. It must be the product of conditions not found in the average American city, and rightly classed as abnormal.

OVERCOME DERISION.

"We are entering on an era, I believe, when the former derision of our governmental efforts to regulate corporations will be forgotten by the successful and satisfactory regulation of these corporations by properly constituted authorities. Backed by well-defined and earnest sentiment, there is no ground to fear that any law or set of laws will not be rigidly enforced.

"In the past, the methods toward regulation have been crude, and ineffective because both officials and people recognized the crudeness. New methods are being perfected and the support of the body politic assures thorough execution.

"A public service corporation under statutes such as exist in New York and Wisconsin is absolutely at the mercy of agents of the law, equipped with adequate devices to secure obedience. The capital invested in these corporations does not wish to be devoured in whole or in part.

"The only alternative lies in treating the public fairly in the matter of prices and service, and in living up to the law.

"This plan certainly is sounder and more apt to produce the results expected than the adoption of municipal ownership with its attendant confusion of direction, susceptibility to 'practical' politics, usual financial losses and not unusual inefficiency.

"All that municipal ownership can hope to save a community in a monetary sense are the 'profits,' which are thought to be making the stockholders of service corporations rich. It is a matter of common knowledge that these profits are being, and have been, reduced to slender margins, and with many companies wiped out altogether.

"The inability of municipal plants to buy supplies, materials, brains or labor as cheaply as private industries, more than overcomes this margin."

UNDER CANVAS.

CIRCUS LIFE IS FULL OF CHARM.

PERFORMERS WORK HARD BUT WIN HEALTH.

Sleeping Cars Show Many Evidences of Good Taste in Way of Dainty Decorations—Women Make Useful Articles for Poor—Wide Range of Salaries.

Circus life is not without its reward. The people work hard, live in the open air and cultivate healthy minds and bodies. Husbands, wives, sons and daughters travel together in cars that are clean, well ventilated and attractive.

As a rule, each married couple has another married couple for chums. A desire for neatness leads the women to decorate their berths with little articles of fancy work, slipper cases, tiny pairs of silken window curtains and little cabinets for toilet articles. In fact, in the cars one finds most of the dainty things which form a part of a house sleeping-room.

Their car-homes are the pride of circus people, any one who is slovenly is sure to be left alone, and not to be invited to the little feasts, musicales and other amusements. On Sunday runs, usually the longest of the week, the women make chocolate and tea for the men, and serve delicacies purchased Saturday night after the show.

The week days of the show-people are busy ones. The circus seldom stays more than one day in a town, and performances are given in the afternoon and at night. Then there is the morning parade, in which nearly every one must take part. Usually it is past noon when the pageant returns to the show grounds, and then a hurried change must be made from the parade dresses to street clothes for dinner. The dining-tent is a clean, airy place, with well-set tables, and the food is of the best.

After dinner there is little time left before the afternoon show begins. Many of the performers have some part in two or three acts, and must change costumes, tights and all, several times. The heartiest meal of the day is taken when the afternoon show is over. After this meal there is about an hour and a half to rest. The women gather in shady corners, fetch out their embroidery and fancy work, and talk of everything but business.

A sewing club with Ringling Bros.' circus, last season, sent several barrels of simple and useful articles to organizations that care for the poor. These people risk their lives every day, and that fact makes them very sympathetic toward those in distress.

There are performers who earn very large salaries, but they are few. The pay of the rank and file of riders and gymnasts ranges from $25 a week to $150. Of coure, they have no traveling expenses. Family groups are paid as a unit.

The uncommonly expert in acrobatic exploits draw from $200 to $400, depending upon the number of people and the hazard in their work. Clowns are paid from $25 to $150 a week.

Aerial performers make from $50 to $250 a week. Here and there are artists, like the Clarkonians, who get much higher pay. All circus performers are paid by the week, and every one is singularly saving. Even if he is not so to begin with, it is not long before he falls into the ways of his associates. It is drilled into his mind and heart that living for today is a frightful mistake for a circus performer, whose life is so brief and uncertain because of hardship and danger.

LOS ANGELES ROBBER KILLED.

Man Slain by Detective in San Francisco Proves to Be "Bell Boy" With a Long Record.

[BY DIRECT WIRE TO THE TIMES.]

SAN FRANCISCO, Sept. 20.—[Exclusive Dispatch.] The Butler Hotel robber, who was killed by city detective Lee Barbee after a desperate pistol duel, was identified today as Walter Lane, alias Homer Evans, alias Harry Brooks, alias Fagan and Jamison, wanted in Los Angeles for a $10,000 jewelry robbery in one of the hotels.

He was a bell boy several years ago, but developed into an expert room worker while in Denver. He served a two-years' sentence for hotel robbery in Colorado, and since that time has become known as one of the most daring hotel robbers in the country.

Tattoo marks and Bertillon measurements complete the identification of Lane as the man wanted in Los Angeles.

MAY BE ON AGAIN.

Belief Exists That Vanderbilt Cup Event Will Be the Feature of Next Year's Auto Race.

[BY THE ASSOCIATED PRESS—P.M.]

NEW YORK, Sept. 20.—William K. Vanderbilt, Jr., today attended the directors' meeting of the American Automobile Association at the office in Fifth avenue. Fifteen directors were present, the largest number ever brought together in one of the regular meetings.

The most important act, in the opinion of President W. H. Hotchkiss, was the adoption of a resolution appointing a committee to bring up prominently the question for final decision whether or not the association should continue to sanction automobile contests of any kind on circular tracks. In view of the presence of Mr. Vanderbilt and the general anxiety in motor circles to learn something definite about the Vanderbilt cup race for 1908 and the prospects of the Long Island motor parkway, it had been expected that some formal statement would be forthcoming. "Neither the question of the Vanderbilt cup race in 1908, nor the Long Island motor parkway was discussed," said President Hotchkiss. "We were busy with other matters of importance for the future of the association. I can only say that I fully believe the cup race will come off next year."

President Hotchkiss will head the special committee on automobile contests.

POLITICAL.

HASKELL WINS IN HARD RACE.

Majority Much Smaller Than First Estimated.

Sixty-seven of Seventy-five Counties Report.

Davenport, Democrat, Elected in Third District.

[BY DIRECT WIRE TO THE TIMES.]

MUSKOGEE, (I. T.) Sept. 20.—[Exclusive Dispatch.] The returns from sixty-seven of the seventy-five counties in the new State confirm the election of Haskell to the Governorship, but by a much smaller majority than was first claimed. Gov. Frants, the Republican incumbent, made a splendid race and ran far ahead of the rest of his ticket.

The count on prohibition and the Constitution is still far from complete but both propositions carried by tremendous majorities. Complete returns from all the counties in the Third Congress District, except two precincts, show that James Davenport, Democrat, has been elected to Congress over Frank Hubbard, Republican, by a majority of 2317.

Following are the counties reporting a majority for Haskell: Adair, 51; Atoka, 404; Beckham, 200; Bryan, 1817; Caddo, 200; Canadian, 215; Carter, 1225; Cherokee, 78; Choctaw, 405; Coal, 650; Comanche, 430; Craig, 189; Creek, 176; Custer, 350; Delaware, 355; Dewey, 574; Garvan, 1584; Granby, 1837; Grant, 54; Greer, 303; Reed (incomplete,) 4142; Jackson, 536; Jefferson, 1064; Kay, 150; Kiowa, 900; Lattimer, 365; Leflore, 1300; Love, 718; McLain, 795; McCurtain, 3; McIntosh, 300; Major, 334; Marshall, 802; Mayes, 261; Murray, 885; Muskogee, 100; Nowata, 150; Ottawa, 200; Osage, 325; Pawnee, 300; Pittsburg, 905; Pontotoc, 1452; Pottawatomie, 1403; Pushmatha, 446; Roger Mills, 461; Rogers, 800; Tillman, 916; Tulsa, 400; Washita, 950; Washington, 35; Wood, 25; Woodward, 15. Total of fifty-six counties, 31,456.

Frants has carried the following counties with majorities: Alfalfa, 200; Blaine, 205; Garfield, 1500; Kingfisher, 350; Lincoln, 305; Logan, 1511; Noble, 34; Okfuskee, 200; Oklahoma, 700; Okmulgee, 208; Wagoner, 546. Total of eleven counties, 5859.

TEMPERANCE FORCES FAVOR CONSTITUTION.

[BY THE ASSOCIATED PRESS—P.M.]

OKLAHOMA CITY, Sept. 20.—Rev. E. C. Dinwiddie, national counsel for the Anti-Saloon League, tonight declared that the influence of the temperance forces of the entire nation would be brought to bear upon President Roosevelt to secure his approval of the Constitution.

"The liquor movement was defeated in a fair fight at the polls and are joining with certain elements of the Republican party and planning an appeal to the President to reject the Constitution and not to proclaim Statehood," said Mr. Dinwiddie. "In this struggle the good people ought to have, and in my judgment will have, the support of the best people of all parties throughout the land."

ALLEGE FRAUDS IN TERRITORY ELECTION.

[BY DIRECT WIRE TO THE TIMES.]

WASHINGTON, Sept. 20.—[Exclusive Dispatch.] Republican leaders who are opposed to the admission of Oklahoma are preparing to lay before the President evidence of what they allege are gross frauds and abuses in the elections.

It is charged, among other things, that negroes were prevented from voting, that many ballots of full-blooded Indians were thrown out on the ground of being mutilated; that the men suggested to serve as election judges and inspectors by the Republicans were not allowed to serve and that many of the boards were composed of characters of bad repute; also that voting places were located from four to nine miles away from the densely populated centers of negro and Indian voters, for the defined purpose of shutting large numbers out from voting.

Evidence is being gathered and it will be put into the President's hands when he returns to Washington.

PRESIDENTIAL BALLOT.

TAFT FAVORED BY WESTERNERS.

SECRETARY IS FIRST CHOICE ON PACIFIC SLOPE.

Eighty-five Per Cent. of Voters Who Have Participated in Straw Ballot Prefer Nomination of Head of War Department as Successor of President Roosevelt.

[BY DIRECT WIRE TO THE TIMES.]

CHICAGO, Sept. 20.—[Exclusive Dispatch.] From the distant West there have come to the Chicago Tribune, which is conducting a "Presidential ballot," breezy comments, expressing in almost equal proportions admiration for and disgust at the progressive policies of President Roosevelt.

The extension of the forest reserves is not popular in the Rocky Mountain States, and the people in that section do not hesitate to say so in the communications they have made on their test ballots.

On the other hand, the Roosevelt school of statesmanship flourishes on the plains and in the mountains, and the President still retains the affection of a large percentage of the outdoor men of the West, although there are a surprising number of conservatives in that section who are seeking for other things besides those President Roosevelt is able to give them.

The tables of the votes show an extraordinary lead for Secretary Taft on the Pacific Slope. Counting the ballots for first, second and third choice, he has been mentioned favorably by approximately 85 per cent. of all those who have sent in their answers. On the first-choice ballot, Taft has 270, Hughes 65, Fairbanks 21, Cannon 19, and Knox only 6 votes in the States of California, Nevada, Utah, Colorado, Washington, Wyoming, Idaho, Oregon and Montana.

POLICIES APPROVED.

Coupled with this extraordinary strength of Taft, there is manifested a general approval of the Roosevelt policies, the total showing 325 for and 27 against. On the other hand, a good many of the correspondents declare that, while they are satisfied with the President's policy up to date, with certain exceptions like his treatment of the Chinese question and of the closing of forest reserves, they believe the time has come for the adoption, if not of a more conservative policy, at least of a conservative candidate to carry out the policies initiated by the President. Outside of the so-called "leading candidates," ballots were cast as follows: For Roosevelt, 82; Root, 22; La Follette, 27; Cortelyou, 5; Foraker, 5.

California voted 101 to 9 on each proposition as to indorsing the Roosevelt policies and favoring a progressive candidate as compared with a conservative. On the Presidential question the State voted as follows: Cannon, 5; Fairbanks, 1; Hughes, 11; Taft, 86; Roosevelt, 21; Root, 1; La Follette, 6; Cortelyou, 2.

BOOM SUB ROSA.

BOOST CANNON AS CANDIDATE.

"UNCLE JOE" HAILED AS THE NEXT PRESIDENT.

St. Louis Lodge of Elks Tender Reception to Distinguished Guests. Speaker Declares, as at Gridiron Club, "They Might Go Farther and Fare Worse."

[BY DIRECT WIRE TO THE TIMES.]

ST. LOUIS, Sept. 20.—[Exclusive Dispatch.] Joseph G. Cannon, Speaker, and J. A. Tawney, chairman of the Appropriations Committee; Alexander McDowell, clerk, and Henry Casson, sergeant-at-arms of the national House of Representatives, were guests of honor at a reception given tonight by the Champaign Lodge of Elks. Politicians from many Illinois cities were present.

Though it was denied by those in charge of the reception, the gathering was designed to push forward Cannon's candidacy for President.

Several Speakers, particularly Representative Charles Adkins of Piatt county, referred to Cannon as "the next President."

Speaker Cannon answered these compliments by relating an incident at the last dinner of the Gridiron Club in Washington, when he is said to have declared, when placed in nomination for President by his entertainers: "You might go farther and fare worse."

The reception closed with the song "Uncle Joe," sung by Representative Tawney who was joined in the chorus by many of the guests.

The Speaker and his party spent the night here. Tomorrow they will go to Tuscola, where Mr. Cannon will address a home-coming audience. Tomorrow night will be spent in Danville.

From Danville, the party will go to Peoria, and thence by river to St. Louis, returning to Chicago Wednesday.

POLITICS.

MANY TICKETS ARE POSSIBLE.

SAN FRANCISCO CAMPAIGN EXPECTED TO BE LIVELY.

Managers of Good Government League Are Confident of Success. They Profess Confidence in Securing Sufficient Number of Signatures in One Day.

[BY DIRECT WIRE TO THE TIMES.]

SAN FRANCISCO, Sept. 20.—[Exclusive Dispatch.] It is now feared by many that there will be three or four tickets in the field at the approaching city election.

There is a divergence of opinion in respect to fusion of the Democrats and Union Laborites. There are those who regard the union of the two parties on a ticket as practically assured.

In order that building and other work of the advancement of the city may not be retarded, some of the labor leaders say that they are willing to make concessions to the Democrats. It is not improbable that a candidate for Mayor will be chosen by the Democrats and Union Laborites from the less radical representatives of the party.

The management of the Good Government League, which has Taylor and Langdon for its standard-bearers, were in a confident mood today. At their headquarters it was said by Burke that the printing to be used in the circulation of a petition had been completed, and the city divided into districts for the canvass.

Isadore Jacobs of the Campaign Committee estimated that the names necessary for the petition could be secured in one day. It was also reported that contributions in cash and checks were coming in most freely. Most of these contributions were from individuals, the league declining to receive them from corporations and candidates.

HEARST GETS A FROST.

Iowa Democrats Will Have Nothing to Do With Independence League Movement.

[BY DIRECT WIRE TO THE TIMES.]

DES MOINES (Iowa) Sept. 20.—[Exclusive Dispatch.] William R. Hearst has made an earnest effort to secure the coöperation of leading Iowa Democrats in furthering the interests of the Independence League, which will hold an "important meeting" in New York September 27.

The indications are that the overtures have all been turned down. Iowa Democrats declare that Mr. Hearst is trying to undermine the Bryan influence in Iowa and to build up a machine which will aid him in any programme he may wish to exploit next year, and that they will have nothing to do with the Independence League movement.

JOHNSON WINS OUT.

Primary Returns Indicate Renomination of Mayor of Cleveland by Democratic Convention.

[BY THE ASSOCIATED PRESS—A.M.]

CLEVELAND (O.) Sept. 20.—Returns from ward primaries held last evening indicate that Mayor Johnson will be renominated for Mayor by the Democratic City Convention Saturday by acclamation.

The indications also are that all of the candidates for places on the Council ticket who had the indorsement of the Mayor have won.

The agents of the Osaka Steamship Company at London have been informed that the Japanese steamer Lafoo Maru, reported Thursday from Shanghai to be on fire in the Yangtse-Kiang, forty-five miles from Nukwing, has been totally destroyed.

LABOR.

BIG FACTORIES CLOSED DOWN.

Twenty Thousand Shoemakers Go on Strike.

Eighteen St. Louis Concerns Suspend Work.

Cutters Quit, Allied Crafts Get Sympathetic.

[BY DIRECT WIRE TO THE TIMES.]

ST. LOUIS Sept. 20.—[Exclusive Dispatch.] Eighteen big shoe factories are closed, and over 20,000 men and women are idle in St. Louis tonight.

The big shoe manufacturers employing labor from the Independent Boot and Shoe Workers' Union of Missouri must consider the demands of all the allied crafts, instead of the original 1675 cutters, who first struck and demanded concessions.

Following the walk-out yesterday of the cutters, who demanded the nine-hour day with the minimum wage of $18, and the additional strike of the allied crafts, who went out in sympathy, the lasters, edgemakers, bottomers, finishers and stock fitters will submit tomorrow the same demands made by the cutters.

Financial assistance has been tendered to the strikers from fifteen unions not affiliated with the shoe workers. The offers were tendered to the executive board, but the board withheld the names of the friendly unions.

A persistent rumor following the meeting of the Teamsters' Union tonight was that they had agreed not to haul shoes from the factories to the warehouses and shipping points until the manufacturers have settled with the strikers. No official notice of this action has been made to the shoe workers.

Organization among the women who walked out in sympathy was effected yesterday afternoon at a meeting in Walhalla Hall.

Between 1500 and 2000 enthusiastic women and girls were present and expressed their intention of staying out until the demands of the union were met.

ESPEE WINS DOCK STRIKE.

Negroes from All Parts of Country Now Supplant Men Who Quit Work on Galveston Wharves.

[BY DIRECT WIRE TO THE TIMES.]

GALVESTON (Tex.) Sept. 20.—[Exclusive Dispatch.] After a week's fight, the Southern Pacific Steamship Company has won the strike on its dock here, where 1000 men are employed.

The company refused to grant the 5-cents per hour increase in wages, from 45 to 50 cents, demanded by the dock workers. White labor has been supplanted by negroes imported from all parts of the country. The company has cancelled its contract with the stevedores firm that has handled the labor for five years.

Assistant Manager Torney, of the Southern Pacific Steamship lines, Mayor Landis and a committee of representative citizens, have exhausted every means to secure a settlement and prevent the driving of white labor from the docks and the importation of negroes.

Five steamers here from New York are being unloaded and sent to docks in New York with ballast. It is estimated that the freight congestion of the railway and water lines of the Sunset company has cost the company $1,000,000.

The New Orleans dock-workers were induced to return to work and to accept the same terms made in Galveston by the Southern Pacific before the strike occurred in Galveston.

KNAPP TAKES HAND.

Interstate Commerce Commissioner Investigates Sympathy Strike on Northern Roads.

[BY THE ASSOCIATED PRESS—A.M.]

ST. PAUL (Minn.) Sept. 20.—Interstate Commerce Commissioner Knapp was in St. Paul yesterday, with a view, it is understood, of getting information regarding the trouble between the Chicago Great Western Railroad and its machinists, who have gone out on a sympathetic strike with the boiler makers and who are also asking for an increase in pay of about 5 cents an hour.

It is said that Mr. Knapp has been brought in under the Eerdman Act, which permits the members of the Interstate Commerce Commission to act as arbitrators in labor disputes. It is understood that the Chicago Great Western requested this mediation.

TELEGRAPH COMPANIES FIRM.

Report That Strikers Appeal to President to Arbitrate Brings Forth Reply from Officials.

[BY THE ASSOCIATED PRESS—A.M.]

OYSTER BAY, Sept. 20.—Whether the striking telegraphers have appealed to President Roosevelt to arbitrate the questions involved in the strike could not be ascertained at the President's offices today.

Secretary Loeb declined either to affirm ar deny the report published today that Percy Thomas, deputy vice-president of the Commercial Telegraphers' Union, and Daniel L. Russell, former president of the New York City union, had visited the President at Sagamore Hill on Wednesday and were with him for two hours.

Mr. Loeb would say nothing whatever about the report.

NOTHING TO ARBITRATE.

[BY THE ASSOCIATED PRESS—A.M.]

NEW YORK, Sept. 20.—General Superintendent Brooks of the Western Union Telegraph Company said today that his company had nothing to arbitrate.

"We have all the men we desire," said Mr. Brooks, "and there is no need for us to seek to secure the services of the men who left the employ of the company. Furthermore, we will never again tolerate the conditions that existed before the strike. The action of the union operators before the strike, in deliberately interfering with the business of the company, and in abusing those who failed to join their organization, will never occur again in the operating rooms of the Western Union Telegraph Company. There are 175 operators who were employed in this city by this company prior to the strike who will never again secure work with the company. They were all trouble makers."

Edward J. Nally, vice-president and general manager of the Postal Telegraph Cable Company, sent the following telegram today to all Postal superintendents:

"There is not the slightest ground for the report that we are to arbitrate with the strikers. Notify all offices and assure all that there will be no compromise, and to pay no heed to reports to the contrary."

EIGHT-HOUR LAW NIL.

ACT UNCONSTITUTIONAL.

[BY THE ASSOCIATED PRESS—A.M.]

HARRISONVILLE (Mo.) Sept. 20.—The telegraphers' eight-hour law passed by the Missouri Legislature was declared unconstitutional by Judge Bradley of the Circuit Court yesterday.

The railway attorneys argued that the law favored one class of workingmen more than other classes.

BREAKDOWN DUE TO WORRY.

H. H. Rogers's Illness Caused by Unexpected Developments in His Tidewater Project.

[BY DIRECT WIRE TO THE TIMES.]

NEW YORK, Sept. 20.—[Exclusive Dispatch.] Despite denials, it can be stated positively that the primary cause of H. H. Rogers's illness was worry brought on by unexpected developments in his tidewater project.

Against the advise of his closest friends, he started in, single-handed, to build the West Virginia road to tidewater, to compete with the Norfolk and Western and the Chesapeake and Ohio.

When the crash in stocks occurred, last March, Rogers had become so involved in his railroad that he was forced to part with high-class securities at a tremendous sacrifice. As has been pointed out before, the mystery of why no failures were announced during the trying days, when liquidation was in progress, is only explained by the fact that Rogers, together with his wealthy Standard Oil associates, was the real sufferer.

The real story of Rogers's loss started with the unexcelled increase of the Union Pacific dividend in August of 1906. In justice to E. H. Harriman, it can be stated that he was opposed to increasing the Union Pacific dividend to 10 per cent., but he was overruled by the powerful Standard Oil interests in the company.

The crazy speculative movement in stocks, following the Union Pacific dividend declaration, was started for the purpose of compelling H. H. Rogers and others to unload. How they failed is now well known.

LAW DECLARED BAD.

Pennsylvania County Judge Says Two-Cent Fare Act Is Unconstitutional.

[BY THE ASSOCIATED PRESS—A.M.]

HARRISBURG (Pa.) Sept. 20.—The 2-cent fare law enacted at the recent session of the Pennsylvania Legislature was adjudged invalid, unconstitutional and void in its application to the Susquehanna River and Western Railway Company, in an opinion handed down yesterday at Bloomfield by Judge Shull of the Perry County Court.

The law, he declared in his decree, is in direct violation of the Pennsylvania Constitution.

He quotes figures of the earnings to show that the enforcement of the rate ordained by the act would be confiscatory.

FIRST SURPLUS IN THREE YEARS.

Chicago, Peoria and Western Railway Report Shows $1672 Gain, but President Is Discouraged.

[BY THE ASSOCIATED PRESS—A.M.]

CHICAGO, Sept. 20.—The annual report of the Chicago, Peoria and Western Railway shows a surplus for the first time in three years. This surplus is only 1672, but it looks better than a deficit of $21,641, as it was in 1906, or $32,872 in 1905.

According to E. N. Armstrong, president of the company, the surplus is due to the reduced expenses and increase in tonnage.

Mr. Armstrong, however, does not view the prospect with optimism, and is especially bitter against the 2-cent passenger rate law. This he insists will work a great hardship on the road.

RATES NOT DISTURBED.

Temporary Restraining Order Granted in Behalf of Railroads Operating in Minnesota.

[BY THE ASSOCIATED PRESS—P.M.]

ST. PAUL, (Minn.) Sept. 20.—Judge Lochren, in the Federal Court today granted a temporary restraining order on the application of ten railroads as against the State's new passenger and freight rates, with the provision that the rates as now being enforced stand until a hearing on the merits of the case may be had and determined.

FOR TRAVELERS' BENEFIT.

Length of Sheets in Berths of Sleeping Cars in Pennsylvania Is Ordered Increased.

[BY THE ASSOCIATED PRESS—P.M.]

HARRISBURG (Pa.) Sept. 20.—The State Health Commissioner today ordered that sheets in the berths of sleeping cars must be stretched sufficiently long to turn over at least 2 feet so as to prevent the occupants coming into contact with the [illegible] not brush the passengers in the [illegible]

PASSENGER RATE CUT.

STATE COMMISSION ACTS.

[BY THE ASSOCIATED PRESS—P.M.]

SIOUX FALLS (S. D.) Sept. 20.—The State Board of Railroad Commissioners today adopted a resolution reducing the maximum passenger rate in South Dakota from 3 cents to 2½ cents a mile, to become effective [illegible]

SLAYS WOMAN AND HIMSELF.

MERCED (Cal.) Sept. 20.—[illegible] Sorres shot and killed a woman named Pearl [illegible] the tenderloin here this morning, after wounding another woman, with the pistol on his head and sent a bullet through his brains out.

The tragedy occurred in a "red light" district.

Sorres was madly in love with the woman named Pearl [illegible] because she refused to marry him. They quarreled and he finally drew a revolver and shot her five times, killing her instantly. He then jumped out of a window onto the porch of the house of another woman named Myrtle [illegible] and ran out to see the tragedy.

She received a slight wound in the shoulder. The Mexican then went back to the tragedy by sending a bullet through his head.

New Town of Corcoran.

Kings county, Cal., now in the midst of productive land, proven [illegible] by several hundred thousand [illegible] beets, alfalfa, vineyards and orchards on the best-watered section of the San Joaquin valley, at the finest freeport townsite in the county, being built there by Pacific Improvement Co. Right in the path of progress. Investigate now.

Security Land & Loan Co., Agents, Newport & Milner, general offices, 107 South Spring street.

Exclusive New Woolens

The smart new [illegible] woolens are here. All the clever new [illegible] of brown, the new elephant, mouse and other fashionable colorings.

You can make selection now and I will tailor your suit whenever you wish.

B. Gordan

DRAPER and TAILOR

104 So. Spring St.

THE MACHIN SHIRT CO.,

420-422 So. Broadway

Are now offering all [illegible] is left in the stock of Ladies' Ready-to-Wear Waists at $2.00 each. Values up to $5.00. Also a few washable belts, worth up to $1.25, at 25c.

Keeley Cure

1022 South Flower

HOME [illegible]

There is release for all from the habit if they but take the Keeley Cure. An easy, quick, pleasant cure. We shall be glad for you to investigate.

WE'RE GOING TO MOVE.

About Oct. 20, we'll be in our new store, 404 S. Broadway. Watch announcement of opening.

J. Abramson.

All work done to your entire satisfaction or money back.

Walter Optical Co.

419 S. Spring Street

C. J. Walter, Prop. Established 1887.

PASTE IT

in your hat.

Coffee DOES cause a weak heart in some persons.

If you're one, quit and use

POSTUM

"There's a Reason"

Palace Market

We are now in our new store, across street (S. W. cor. 3d and Spring) from our old stand. We claim the finest, most sanitary and up-to-date market in all departments on the Coast—nothing better.

Our Fresh Meats, Delicacies, Fish, Poultry and Oysters, are displayed in double-plate glass refrigerators in counters 120 ft. long.

Foothill Fruits and Vegetables

Note our steam table in our delicacy department. One trial makes you always a customer.

Choice Veal Roasts, 12½c lb.
Legs of Yealing Mutton, 12½c lb.
Pot Roasts, 7c lb. Boiling Beef 5c lb.

Old Reliable Palace

Third and Spring Streets

Come early and often. Prompt delivery to [illegible]

Main 415 Home [illegible]

xclusive
ew Woolens
The smart new Fall woolens are here. All the clever new tones of brown, the new elephant, mouse and other fashionable colorings.
You can make selection now and I will tailor your suit whenever you wish.
Gordan
DRAPER and TAILOR
104 So. Spring Street

THE MACHIN SHIRT CO.,
420-422 So. Broadway
re now offering all that left in the stock of adies' Ready-to-Wear aists at $2.00 each. Vales up to $5.00. Also all ashable belts, worth up $1.25, at 25c.

Keeley Cure
2 outh ower
HOME PHONE
is release for all from the f they but take the Keel ay, quick, pleasant ail be glad for you to c gate.

WE'RE GOING TO MOVE
Oct. 20, we'll be in our ne 404 S. Broadway. Watch ment of opening.
Abramson,

done to your satisfaction money back.
alter Optical C
419 S. Spring Street
Walter, Prop. Established

that sheets in the ba g cars must hereafter be long to turn over at least as to prevent the blanket into contact with the cupants also that porters rush the passengers in the

PASSENGER RATE CUT.
TATE COMMISSION ACTS
THE ASSOCIATED PRESS—A.M.
UX FALLS (S. D.) Sept. 20.—
Board of Railroad Commis day adopted a resolution re maximum passenger fare Dakota from 3 to 2½ c become effective October

LAYS WOMAN AND SELF.
RCED (Cal.) Sept. 20.—R shot and killed a woma nderlein here this evening wounding another woman t stol on his head and then

STICKS TO "JACK."
for Horse Leads to d G.A.R. Veteran for Theft.
WIRE TO THE TIMES.]
Gila.) Sept. 20.—[Ex- .] Abraham Wall, 61 a G.A.R. veteran, who a Michigan regiment at day was convicted of nd sentenced to three ment in the penitenn.

he was arrested in a livn St. Louis, where he had stolen horse, "Jack." The ought about because of friendship with a dog e named because he eparated from the horse. to give the dog back, but After reaching here, the ot to separated from the the livery stable the dog "Jack."
of Jefferson county wired ould be found with the of the unusual friendship. ound.

DERED FOR MONEY
Woman, Choked to Her Room, Found by Daughter.
ATED PRESS—A.M.] Sept. 20.—Mrs. Lillian a kindergarten teacher schools, was found dead in her home at No. 5520 her neck broken by cloth twisted about

supplied purse was the day in the office of ey was distant. The poiplained chore man of the

ur intending to move, ed two men to haul One of them went Saturday morning, and ay to bring across the bed, ay to went again and in the same position

ON THE STAND.
Nearly Cut Her Own to Teach
ATED PRESS—A.M.] Frank J. Con- the murder of ook the stand in He showed

Market
t (S. W. cor. 3d and Spr most sanitary and up-to- —nothing better.
ies, Fish, Poultry d in double-plank nters 120 ft. long
d Vegetable partment. Once a custo
2½c lb. n, 12½c lb. ling Beef 5c lb.
e Palace
ng Streets mpt deliveries. Home Ex

PUBLIC FANATICISM.

AGED WOMAN THEIR VICTIM.

Parhamites Accused of Slaying Invalid.

Tortured to Death, In Confusion of One.

Mad Daughter Practiced "Gift of Tongues."

[BY PRIVATE WIRE TO THE TIMES.]

CHICAGO, Sept. 20.—[Exclusive Dispatch.] Accused of torturing a crippled woman to death, five prominent members of the Parhamite, or "Gift of Tongues" faith, were arrested in Kansas City today.

The crime, as confessed by the woman, who says that he participated in it, was one of the most diabolical ever committed in Illinois.

The victim of the alleged fatal torture, Mrs. Letitia Greenhaulgh, was 64 years old and for twenty years had been confined to her bed, a helpless victim of the effects of rheumatism and kindred ills.

Besides the son, a daughter, Jennie, also is accused of complicity in the crime. Those arrested today were the son and Jennie Greenhaulgh, Harry Mitchell, Mrs. Harry Mitchell and Mrs. Smith.

STORY OF CRIME.

The Parhamite cult was founded about a year ago by Charles F. Parham and numbers about 200 persons. Members originally belonged to the Methodist church, and they believe in the "gift of tongues," and especially in demoniacal possession.

According to their theory that sickness is the result of the possession of the body by evil spirits. The affliction of Mrs. Greenhaulgh convinced her son Harry and the three persons named them that she must be "possessed of the devil," and they decided to exorcise the evil spirit.

They took by the bedside and plied their work. The arms of the victim, stiffened by rheumatism, were bent and twisted about in order that the devil might be driven out. The cries of the aged woman were declared to be those of an evil spirit, and were greeted with triumphant shouts.

The result of this violent treatment of Mrs. Greenhaulgh not only became so weak that she could not use her body, but became incapable of making any motions. Then her neck muscles failed, and for some time this could not be kept up.

HEARD A "VISION."

Mrs. Greenhaulgh testified at the inquest that Mitchell and his wife had had a "vision," in which they were ordered to quit work and devote their time to casting out demons and devils.

Mrs. Greenhaulgh declared that his daughter was obtained before the treatment was commenced. He said that hypnotic passes were made over his mother's face, and that the muscular force, which was strongly resisted at first, took part in the treatment.

The coroner's testimony before the jury, consisted in raising Mrs. Greenhaulgh's head and holding it. Mitchell and his wife would straighten the woman's body, which had been twisted by years of suffering.

Mrs. Mitchell broke down and cried during the story. He declared that he had seen his mother bore the torture, but at last the pain was so great that she could not refrain herself, and shrieked, "Oh Lord!" a number of times.

According to Greenhaulgh, Mitchell said her cries must have been heard by neighbors, and he put his hand over her mouth to smother them.

Mitchell, standing over the victim until she died before noon. After returning to Greenhaulgh, Mrs. Mitchell took the leader in a "resurrection." In this, efforts were made to restore the dead woman to life. These had failed the autopsy of her death was made, the police being fully investigated by authorities of Lake county, in which City is situated.

A New Book
BY GEO. BARR M'CUTCHEON
"The Daughter of Anderson Crow." $1.18
Has all the elements of McCutcheon's earlier novels, with this exception—the scene is laid in an American village, yet the heroine is beset with as much adventure and danger as if she were a Princess of Graustark.

HEADQUARTERS FOR SILKS AND DRESS GOODS
BOTH PHONES EXCHANGE 337
The Broadway Department Store
Broadway, Cor. 4th., Los Angeles Arthur Letts

Hand Bags $3.50
Worth $5.00 to $6.00
Fine seal, walrus and alligator leather hand bag, also fancy leather; large and small shapes; some with leather, others with fancy silk lining; worth from $5.00 to $6.00. Today $3.50.

Apron Ginghams 6c
FROM 3 TO 4 P. M.
Not Amoskeag, but hard to tell the difference; checks and broken plaids; from 3 to 4 Saturday, 6c yard.

Dress Ginghams 5c
FROM 1 TO 2 P. M.
Pretty fall styles in dress ginghams, dark colors, splendid quality for an hour Saturday afternoon, 1 to 2, 5c yard. 3d floor.

Blue Prints 4c
FROM 2 TO 3 P. M.
These are the Calcutta and navy blue prints, good styles and quality. Just from 2 to 3, 4c yard. Third floor.

16-BUTTON KID GLOVES
PERRIN'S AND BLUMENTHAL'S REGULAR $4.00 ONES $3.39
From 10 to 11 A. M.
The most famous makes of best kid gloves; in the 16-button length; just for one hour Saturday morning, from 10 to 11; black, white and colors; they always sell at $4.00. Faultless in fit. No phone or mail orders; none to dealers. None fitted during the hour, but they'll be fitted afterward if you wish. Be prompt. Aisle 3; $3.39 pair.

16-BUTTON SILK GLOVES $1.25 AND $1.50 KIND 75c
From 1 to 2 P. M.
All the wanted shades in 16-button silk gloves; not all sizes, but a good assortment; a cleanup of odd lots; for an hour Saturday afternoon 75c. Gloves that we sold regularly at $1.25 and some at $1.50.

Buttercups All Flavors 20c Lb.
Fresh buttercups; filled with English walnuts, cocoanut; our regular price 25c; 40c in most places; Saturday all day 20c pound. Main aisle.

Store Open Until 6 o'Clock Saturday
The First Full Saturday of Fall
Filled With Remarkable Shopping Opportunities
Summer half holidays are over. Fall buying is now in full swing, the store will be open Saturday until six o'clock, and every hour will be filled with great shopping interest. Broadway cash buying power is demonstrating more and more that this is shopping headquarters. Every day is of interest now, with the new goods crowding in. We're forging ahead on the ro to perfection. Absolute protection to you in what we sell, absolute truthfulness in our advertising. The best of the story in the values that follow:

1960 Pairs Oxfords and Slippers
Bought at 50c on the Dollar
$3, $3.50 and up to $5.00 Values .. $1.69
The entire floor stock of the Dodge & Bliss Shoe Co., of Massachusetts, makers of women's high grade oxfords and slippers, purchased by us at 50c on the dollar.
Ready for a big sale today at just one price, $1.69.
Oxfords, Gibson ties, pumps, colonials, with button and buckle effects.
Made of bright patent coltskin, fine glace gid, tan and chocolate Russia calfskin. Then those smart dull leather effects, in fact most every style you can think of.
There's not a pair in this lot that were made to sell for less than $3, most of them are worth $3.50 and $5.00 a pair. See the big window display. Come bright and early Saturday for these at $1.69 a pair.

Free Saturday
AN X-RAY CARD
Saturday afternoon, from 2 to 4, we will distribute free 2000 X-ray cards. It enables you to see the bones in your finger or the lead in a pencil.
Just one to a customer, none to children except when accompanied by an older person. Distribution in the clothing department, second floor.

Basement Bargains
ALL DAY SATURDAY
COAT HANGERS 2½c. Made of wood or wire.
ROLLING PINS 9c. Good ones of hard wood.
SALT BOXES 10c. Handy to have; they're made of hard wood.
KNIFE AND FORK BOXES 10c. Made of hard wood.
COVERED CHAMBERS 25c. Large sized ones.
COVERED SOAP DISHES 8c.
TOOTHBRUSH HOLDERS 8c.
Wash Bowl and Pitcher 89c
LARGEST SIZE
Best porcelain wash bowl and pitcher, 89c pair Saturday.
SLOP JARS 74c
White ones, covered, fitted with ball handle. Basement today.

A New Fall Hat For $2
Just the block you want in all the different shades of brown and gray, plain black, too. Soft and stiff styles, compare them with any $3 hat you see; $2 is a Broadway price; you can't beat it. Main floor.

That Touch of Individuality Coupled With Medium Prices Wins Favor for Our Millinery
"Your hats are charming and the prices most reasonable indeed," said a woman who attended our preliminary display Wednesday, and that's the concensus of opinion concerning our hats.
Plenty of models that find favor with European milliners; any number of the New York hats as well as smart conceptions from our own milliners; these latter have features that meet the requirements of every individual taste. Practical hats, that's the keynote.
We're Most Enthusiastic About Our $5 Hats
We believe them to be the best hats that it is possible to produce at $5.00. The wonderful that's here to choose from—clever conceptions, every one of them. Saturday will be a splendid day to inspect these hats. Second floor.

New Prince Chap Suits $15.00
SMART STYLES FOR AUTUMN WEAR
Clever suits in ever so many different styles, ready for Saturday's inspection. Beginning with these Prince Chap suits at $15.00. They're in gray, brown and blue stripes, also neat gray checks, made of cheviots, skirts pleated, made with the fashionable bias folds; $15.00 is a remarkably low price. See them, second floor, today.
Long Tight-Fitting Brown Striped Suits $20.00
They're cleverly trimmed with velvet collar, others short Prince Chap styles in novelty cloth, in gray and brown with braid trimmings. Then semi-fitting three-quarter length blue serge suits marked for quick selling at $20.00; you'll be interested in these.
Prince Chap Tailored Suit $22.50
Made of blue serge, plain but very stylish; skirt has two bias folds; they'll go quickly at this price, $22.50.
New Long Coats $7.50
FOR WEAR NOW
Chilly evenings you'll appreciate one of these coats; they're new; fancy checked and striped cheviot, also gray checks with velvet collar; $7.50 is an introductory price. Second floor.
New Long Coats $10
OF FINE COVERT
Better coats than you see priced at $12.50; double breasted style, high collar, bound seams, very smart for fall wear; $10.00 is a price to stimulate Fall buying.

absolute composure, and testified without hesitation. He said that when he engaged rooms in the Gentry home he told Mrs. Gentry that his father was a wealthy real estate man.

"Did you ever tell her you were of royal blood."

"I did. I am a descendant from Italian royalty."

Constantine declared he had heard Mr. and Mrs. Gentry quarrel many times.

On the day of the tragedy, he told Mrs. Gentry he was about to leave the city, and she persisted in asking him to take her with him. He positively refused. Then, according to his story, she picked up the razor with which he had been shaving, and cut her throat.

He declared that he carried her down to the door of Dr. Doherty's office, pounded on the door and then left her standing there while he ran for another doctor.

He said that he noticed, while hunting for this second doctor, that there was blood on the sleeve of his coat, and he thought that if he returned, he would be accused of the murder, and would not receive justice in the courts, because he was a stranger in the city.

He had always since wanted to give himself up, but had been dissuaded by the members of his family.

The State introduced letters from Mrs. Gentry to her husband, shortly before her death, showing her devotion to him. Constantine, on cross-examination, refused to identify letters signed with the names of his sister found in his room after his flight. He also repudiated a letter from his mother found in his pocket at the time of his arrest.

He was asked to take the razor with which Mrs. Gentry was killed, and to indicate how she had drawn it across her throat. He refused, and would not touch the razor.

GIVES MONEY TO CHURCH.

Unusual Contributions Result in Arrest of Man Who Stole Express Packages.

[BY THE ASSOCIATED PRESS—A.M.]

NASHVILLE (Tenn.) Sept. 20.—The mystery of the disappearance here last October of the two packages containing $7,820.70 from a car of the Southern Express Company was explained today in the arrest of J. L. Smith, who confessed.

Five thousand dollars of the money was found under his direction, buried under his house. Smith is a mechanic employed by the N. C. and St. L. Railway, and he took the packages while making some repairs on the car.

He is an active member of a local church, and his recent unusual contributions attracted the attention of detectives.

SAFE CRACKED.

BURGLARY AT SAN JOSE.

[BY THE ASSOCIATED PRESS—A.M.]

SAN JOSE, Sept. 20.—Closely following the robbery of the Jensen home on Stockton avenue of jewels worth $3000, the police are now confronted with the problem of solving another mystery.

Some time last night burglars broke into the front door of the Christy music store, and robbed the safe of between $70 and $80, and escaped, leaving no clew.

CRIME dtby,sgf losG

MEETS SON IN CELL.

Aged Oakland Woman Makes Futile Trip to Nevada to Plead for Her Wayward Boy.

[BY DIRECT WIRE TO THE TIMES.]

RENO (Nev.) Sept. 20.—[Exclusive Dispatch.] Henry Howard Holly, who, Thursday, pleaded guilty to embezzling about $700 from the local Wells-Fargo office last May, while he was employed as clerk, was today sentenced to eighteen months' imprisonment at Carson by Judge Orr.

Just an hour later his feeble and aged mother arrived having left her sick bed in Oakland to come to plead for her wayward son. The train was late, and her son was a convict before they met. After a scene in the cell with her son, the mother was taken to the hotel and a physician was called in to her aid.

Holly's crime was another case of being tempted by the gilded gambling palaces to try his fortune at the wheel, with his employers' money. After losing, he escaped to Detroit, Mich., where he was arrested about two weeks ago and brought back. Holly is a college man of good family. For a time he worked in the newspaper business in Oakland. He was also a soldier in the Philippines during the Spanish War.

SHERIFF'S WIFE PLUCKY.

PREVENTS JAIL DELIVERY.

[BY DIRECT WIRE TO THE TIMES.]

LA PORTE (Ind.) Sept. 20.—[Exclusive Dispatch.] Felled to the floor by a blow from an iron bar, wrenched from a bed by two escaping prisoners, Mrs. Albert Smutzer, wife of the Sheriff, pluckily dragged herself out of the cell corridor and locked the door, preventing the escape of eleven other prisoners. Mrs. Smutzer was on her way to give a sick prisoner a drink when she was attacked.

YELLOW PRESS SCORED.

Woman Superintendent of Toronto Reformatary Denounces Low Type of Newspapers.

[BY DIRECT WIRE TO THE TIMES.]

CHICAGO, Sept. 20.—[Exclusive Dispatch.] The shrieking, screaming yellow press was scored today by Mrs. Emma O'Sullivan, superintendent of the Andrew Mercer Reformatory, Toronta, Can., who spoke before the members of the National Prison Association at the Auditorium Hotel.

"Newspapers of the lowest type and the widest circulation among the masses give so much space to the reporting of crime that it might be thought evil doings were the principal industry of the world," she said. "Papers of the type I refer to make sentence and punishment a matter of jest, and the result is that crime is made to seem to consist of being found out."

INSTRUCTS JURY TO PROBE.

Idaho Judge Orders Investigation Into Charges Against Dist.-Atty. Ruick.

[BY THE ASSOCIATED PRESS—A.M.]

BOISE (Idaho) Sept. 20.—In charging the special grand jury sworn in today, Judge Whitson dwelt at length upon the case against United States Dist.-Atty. Ruick.

Ruick was charged by members of a former grand jury with practically coercing them to return land fraud indictments against United States Senator W. E. Borah and others.

Judge Whitson held that the present grand jury could find a true bill against Ruick only if it could be shown that Ruick had acted with a corrupt purpose in view.

The judge said that if the grand jury found the charges made by the former grand jurors to be false, an indictment should be issued against them.

NAMED BY REPUBLICANS.

Supreme Court Justice Fort Is Nominated for Governor of New Jersey.

[BY THE ASSOCIATED PRESS—P.M.]

TRENTON (N. J.) Sept. 20.—Supreme Court Justice John Shranklin Fort was nominated for Governor on the first ballot by the republican State convention yesterday.

Justice Fort received 750 votes out of a total of 1005.

UNCLE SAM WINS.

TIMBER LAND CASE DECIDED.

THOUSANDS OF ACRES IN NEW MEXICO INVOLVED.

Demurrers of Defendants in Suits Filed by United States Government, Charging Conspiracy and Fraud, Are Overruled, and Trials Will Now Proceed.

[BY DIRECT WIRE TO THE TIMES.]

SANTA FE (N. M.) Sept. 20.—[Exclusive Dispatch.] Judge Ira A. Abbott, presiding over the Second Judicial District Court, today handed down an opinion at Albuquerque, overruling demurrers of the defendants in suits filed by the United States against the Territory of New Mexico, American Lumber Company, Clark M. Carr and ex-Territorial officials, in which it was alleged that the United States had no right or title to thousands of acres of valuable timber lands, having transferred the same to the Territory, and as the Territory was a sovereign body, it could not be sued except by authorization of Congress or in the United States Superior Court.

Judge Abbott holds that the Territory is merely a trustee for the lands, that the United States did not surrender the right to demand an accounting, and that the Territory is not a sovereign body any more than a State, which can be sued in the common courts.

This decision is a signal victory for Ormsby McHarg, assistant to Atty.-Gen. Bonaparte, who brought suits to set aside deeds to the land in question on the grounds of conspiracy and fraud.

The decision means that the cases will not go to trial on their merits. They will be carried to the United States Superior Courts for final adjudication.

RETAIL DRUGGISTS RESOLVE.

Favor Slot Machine Telephones and Denounce the Sherman Anti-Trust Law.

[BY THE ASSOCIATED PRESS—A.M.]

CHICAGO, Sept. 20.—Resolutions favoring the use of slot machine telephones and condemning the Sherman Anti-trust law, were unanimously adopted by the National Association of Retail Druggists yesterday.

These officers were elected: President, Thomas H. Pott, Pennsylvania; secretary, Thomas V. Wooten, Illinois; treasurer, Louis Emanuel, Pennsylvania.

MYSTERIOUS CHECKS FOUND.

New York Public Service Commission Puzzled by Money Paid to Politicians by Car Company.

[BY THE ASSOCIATED PRESS—A.M.]

NEW YORK, Sept. 20.—Inquiry by the Public Service Commission in the affairs of the Interborough Metropolitan Company has been enlivened by the introduction of canceled checks which were paid to L. B. Quigg, the politician, and Eugene Ellsworth, in 1902, by the Metropolitan Street Railway Company.

These checks have been charged to "special construction accounts." Subsequently, William M. Ivins, counsel to the commission, sought to learn from D. G. Moorhead, treasure of the New York City Railway Company, what services Mr. Quigg rendered the Metropolitan, but he was not successful.

The checks were placed in evidence during the examination of Marvin Scudder, an accountant employed by the commission, who had looked into Metropolitan "construction" account.

One check was drawn to Eugene Ellsworth on October 20, 1902, for $1875. The checks given to Quigg were as follows: October 5, 1902, $1000; November 23, 1902, $1000, and December 23, 1902, $1000.

All were signed "Moorhead, treasurer," and were drawn on the Chase National Bank. They had been endorsed by the payee.

SON BECOMES A NEMESIS.

Seeks Revenge on Father for Deserting His Mother, and Finally Causes His Arrest.

[BY THE ASSOCIATED PRESS—A.M.]

CHICAGO, Sept. 20.—John M. Wiles, 66 years old, was confronted in the Central Police Station last night by his son, J. Burr Wiles, 35 years old, whom he had not seen for thirty-four years.

The father was a prisoner on complaint of his son, who had constituted himself his nemesis in revenge for the desertion of his mother and three children, two of which are dead, in Binghampton, N. Y., thirty-four years ago.

The son had tracked him the last few years, until convinced he could convict him of a statutory offense involving a woman who was acting as his housekeeper. He caused the arrest.

Misfortune has pursued the older Wiles since he deserted his family, the wealth he then possessed having been swept away through race-track reverses.

Several years ago friends in Chicago bought a horse and cab for him, and he has eked out a living as a cab driver since. He denies the charge made by his son.

CALVE MAKES RAG DOLLS.

French Prima Donna Makes Children in Steerage of Pannonia Happy.

[BY THE ASSOCIATED PRESS—A.M.]

NEW YORK, Sept. 20.—Mme. Emma Calve, the prima donna, who arrived in New York on the Pannonia, devoted her time during the voyage from Gibraltar to making rag dolls and hats for the children in the steerage.

Many little immigrant girls will grow up to tell how the French singer made them happy on the big steamship that brought them to America for the first time. Mrs. Baskerville, her companion, said that Mme. Calve made fifty rag dolls, which she personally distributed them to the children, and also cut up half a dozen of her own hats to provide hats for the little girls.

One huge doll she modelled after herself as she appears in the role of Carmen. This was raffled in the first cabin, and from the sale of tickets $75 was obtained for the seamen's benefit fund.

STABS HIMSELF IN FRENZY.

Prominent Iowa Surgeon Goes Insane for Second Time and Plunges Knife Into Breast.

[BY DIRECT WIRE TO THE TIMES.]

WEST LIBERTY (Iowa) Sept. 20.—[Exclusive Dispatch.] Dr. Landis H. Getz, one of the best-known surgeons in Iowa, plunged a large knife into his breast today while standing on the Rock Island station platform.

Getz was released from the insane asylum one year ago and imagined that he was about to be returned.

"I'll never return to that hell-hole," he screamed, as he flourished his knife.

The Rock Island train was held until physicians could dress the wound and take him to the Iowa City hospital. Severe internal hemorrhages make his condition critical.

Before coming to West Liberty, Getz lived at Marshalltown, where he served as Mayor and postmaster.

Are You Interested in Your Complexion?
If so Remember That:
PURE SOAP Insures a CLEAR SKIN
Purity has been BUCHAN'S standard for over FORTY YEARS
Not an atom of impure or adulterated material enters into the composition of
BUCHAN'S TOILET SOAPS
They are both PURE and ANTISEPTIC. They not only CLEANSE—they PURIFY
Buchan's Soaps now on sale at all Sun Drug Co.'s Stores.

TO BUILD SHIP-WRECKERS.

Secretary Metcalf Awards Contracts for Five Torpedo Boat Destroyers, Involving Big Sum.

[BY THE ASSOCIATED PRESS—A.M.]

WASHINGTON, Sept. 20.—Secretary Metcalf today awarded the contract for the construction of five torpedo-boat destroyers, provision for which was made by the last Congress, and bids for which were opened at the Navy Department about a month ago. The following were the successful bidders:

William Cramp & Sons, two ships at $585,000 each.

The Bath Iron Works, two ships at $624,000 each.

The New York Shipbuilding Company, one ship at $646,000.

The hulls of all these vessels are to be on plans prepared by the Navy Department, and the machinery on plans submitted by the bidders. Turbine machines of the Parsons type are to be installed in all the ships.

FRANCO-CANADIAN RECIPROCITY

Commercial Treaty Signed at Paris, Sustaining Duty on Champagne, but Lowering It on Silk.

[BY THE ASSOCIATED PRESS—A.M.]

PARIS, Sept. 20.—The Franco-Canadian commercial treaty was signed here yesterday. The Associated Press learns that this treaty not only provides for a reciprocity arrangement on a large number of commodities, but also commits itself to a general reciprocal doctrine, designed to cover possible concrete contingencies in the future.

Canada is unable to give France a more favorable duty on champagne than was allowed in 1893, but she grants a special tariff on silks and in return gets a minimum tariff on certain farm and forest products.

FINDS LETTER FROM BRUCE.

Commander of Norwegian Arctic Expedition Thinks Explorer Has Not Been Lost.

[BY THE ASSOCIATED PRESS—A.M.]

CHRISTIANA, Sept. 19.—Capt. Isachen, commander of the Norwegian Arctic expedition, who has just returned here from Spitzbergen, says that September 4 he found a letter from William Bruce, the Arctic explorer, for whose safety fears have been entertained, dated August 20, declaring that he intended to journey instead of returning to his headquarters the next day, as he had planned.

Capt. Isachen has no fears whatever for the safety of Mr. Bruce.

MANY WORKMEN ARRESTED.

LODZ (Russian Poland) Sept. 20.—Troops and police made a sudden descent today upon the large cotton mill here, owned by Marcus Silberstein, who was murdered by his employes September 13, because he refused to pay them for the time they were out on strike. Eight hundred of the workmen were taken into custody.

Hawkes Glass
Hawkes glass is known to be the best in the world. Every piece is fine and brilliant, yet it costs no more than ordinary makes.
We invite comparison of values.
S. Nordlinger & Sons. Jewelers Established 1869
323 So. Spring Street

Japanese Bazaar
The YAMATO Inc.
MAIN STORE—214 S. Broadway.
STORE NO. 2—332 S. Broadway.
STORE NO. 3—337 S. Broadway.

AERONAUTS COMING.

German Balloonists Will Sail Next Week to Take Part in St. Louis Contests.

[BY THE ASSOCIATED PRESS—A.M.]

DUSSELDORF, Sept. 20.—Capt. Von Abercron, the well-known aeronaut, accompanied by Herren Erbsloeh and Meckel, will leave Bremen, September 24 on board the North German Lloyd steamer Kronprinz. Wilhelm for America, on their way to St. Louis, where they will participate in the balloon contests to be held there.

They take with them their balloons Pommern and Abercron.

WILL ESCORT PRESIDENT.

Surgeon-General and Assistant Secretary of Navy to Accompany Chief Executive to Canton.

[BY THE ASSOCIATED PRESS—A.M.]

OYSTER BAY, Sept. 20.—Dr. Rixey, Surgeon-General of the navy, Assistant Secretary Latta, and several regular attendants, will accompany the President on his trip to Canton and down the Mississippi River into Louisiana. Mr. Loeb will leave the party at Keokuk, Iowa, to proceed further west on a hunting trip in the Jackson Hole and Yellowstone Park region.

GRAND DUKE SERIOUSLY ILL.

KARLSRUHE (Germany) Sept. 20.—Grand Duke Friedrich of Baden is suffering from a severe inflammation of the abdomen, which is accompanied by a high fever. Much anxiety is expressed owing to the age of the Duke, who recently celebrated his eightieth birthday.

SPORTING PAGE.

QUAKERS MAKE FINE SHOWING.

Whittier Springs Surprise on State School.

Wins First Game of Season, Ten to Nothing.

Adrian Mills Breaks Wrist in Hot Scrimmage.

[SPECIALLY CONTRIBUTED TO THE TIMES.]

WHITTIER, Sept. 20.—Whittier College sprung a surprise on the Whittier State School yesterday afternoon by defeating them in the first football game of the season, by the score of 10 to 0.

The industrial school lads were favorites, on account of their greater experience and longer practice, but the Quakers, with their greater weight and superior head work, proved too much for their opponents, and made two touchdowns, but failed to kick either goal.

As it was so early in the season only fifteen-minute halves were played, which proved plenty long enough, as both teams seemed pretty well tired out.

Near the close of the first half, Adrian Mills, the Quakers' crack miler, who was playing righ-half, and more than making good fell on the ball after a fumble. At the same time Powers, the State School guard, fell on his right arm, breaking both bones near the wrist.

Capt. Stanley, for the State School, won the toss, and decided to receive the ball, and Capt. Radcliffe chose to defend the south goal. Radcliffe kicked off to the State School's ten-yard line, where the ball was received by Cotton, who kicked back to his own forty-yard line, where it was recovered by Kennedy.

The Quakers then held the State School for downs. On the first down, N. B. Rennecker was sent through the left tackle for three yards, and on the second down around left end for a forty-five-yard run for touchdown.

Radcliffe failed to kick goal. The next scoring was made near the close of the first half. The State School held the college for down on their ten-yard line. Stanley tried a forward pass but the end failed to get the ball. It was secured by Radcliffe, who made a beautiful run of twenty-five yards for touchdown. He again failed to kick goal. This ended the scoring.

Mills was replaced by Longfellow, who did fairly well.

During the second half neither side was able to score, and the game closed after a twenty-yard run by Wilder.

The line-up:

Boyle	left end	Morris
Wells	left tackle	Mathews
Stokes	left guard	Powers
Holton	center	Kennedy
Kerr	right guard	Bruin
Wilder	right tackle	Castro
Rennecker, N. B.	right end	Schmidt
Ratcliffe	quarter back	Stanley
Rennecker, N. W.	left half back	Wyatt
Mills-Longfellow	right half back	Cotton
Feeler	full back	Reed

Referee, Perry; umpire, Woodward.

Whittier's football squad is somewhat cast down as a result of the painful accident to Mills, but the players will continue the season in spite of the unfortunate incident of the first scrimmage. The accident, while it works a great hardship on the gritty half back, is not a dangerous or permanent one, and is rare in football. It probably will arouse a little opposition to the continuance of the game at the Quaker school, but after the first shadow caused by the accident has passed away, it is expected the pigskin chasers will have clear sailing.

Whittier's showing today was better than was expected. The team averages almost 180 pounds and has some fast men on it. The work of Rennecker, at half, was great, and he promises to be one of the stars of the season. He has one bad failing—he can not catch punts, but in the other branches of the game he is a star.

FIERCELY FOUGHT.

GAME RESULTS IN TIE.

The most fiercely fought class football game ever played on the Occidental campus took place yesterday afternoon, when the freshmen and sophomores clashed in their annual contest for the supremacy of the lower classes. Neither side was able to score.

The play was fast and furious throughout the game, and although there was a decided lack of team work on both sides, daring individual playing was a feature that was very conspicuous.

Twice the freshmen eleven pushed their opponents back to the goal line, but on each occasion the ball was lost by a fumble. Once the sophomores got the ball on the "freshies" three-yard line, but they were unable to take it over for a touchdown. Only on these three occasions was there a possibility of a touchdown. Most of the play was in the center of the field, or in sophomore territory far from the goal line.

On account of the sophomores not being able to muster enough men to form a team, they were permitted to use two upper class men to fill the vacancies. Crane, from the senior class, was a tower of strength at right tackle, and H. Thomson at the other tackle put up a strong game.

F. Thomson played a star game for the sophomores, and is expected to put up a strong fight on the 'varsity this year. Wieman, Petty and McClung led the freshman offense. Wieman's kicking prowess was a valuable asset to the "freshies."

Class feeling broke out several times in various ways, and although there was considerable loud talking, no blows were struck. It is possible that another game will be played between the same teams next week, in order that the classes may have a second opportunity to settle their differences.

The bleachers were well filled by students. The freshmen displayed for the first time their new pennants of green and white. Line-up:

Freshmen		Sophomores
Neer	l.e.r.	Hillery
Patterson	l.t.r.	Crane
Kellogg	l.g.r.	Berkovitz
Willoughby	c.	Church
Faries	r.g.l.	Pellegrin
Jonnson	r.t.l.	H. Thomson
McKenney	r.e.l.	Garth
Brower	q.b.	McDowell
Petty	l.h.r.	G. Merrill
McClung	r.h.l.	W. Thomson
Wieman	f.b.	F. Thomson

Time of halves, 10m. Referee, Spaulding. Umpire, Bird.

COLLEGE MEN WIN.

The upper classmen and "preps" played a curtain raiser to the lower class game, which resulted in a victory for the college men by the score of 12 to 6. The academy team put up a game fight but were outweighed and out-generaled by their opponents. Both scores were the result of long forward passes used opportunely and executed well. Marshall played a strong game for the "preps," as did Dieterle and Gifford, whose tackling was a feature of the game.

Line-up:

Preps.		Upperclassmen.
Boilbach	l.e.r.	P. Thomas
Bradbeer	l.t.r.	Crane
Faucette	l.g.r.	W. Thomson
Stirling	c.	Procter
Ramsaur	r.g.l.	Blee
Echard	r.t.l.	Burt
Gifford	r.e.l.	C. Blee
Dieterle	q.b.	Rush
Lowry	l.h.r.	Highstreet
Burke	r.h.l.	B. Merrill
Marshall	f.b.	Demaree

Time of halves, 10 min. Referee, Spaulding. Umpire, Wieman.

SORENSON GIVES TALK.

High School ended the first week of school with a football rally, yesterday afternoon; seventy-five men were out to listen to the addresses of Coach Sorenson and Capt. Mitchell. Forty-one men signed to try for the team. In his speech, Coach Sorenson said: "There is not one position taken, as yet, and every man will have an equal chance to make his position and letter."

Manager Jack Howard has ordered new suits for twenty-one men. These will be given out Monday afternoon at the first practice. There will be a training table started next week and every man will sign strict training rules.

Coach Sorenson has great expectations for his team, this year, he says he has even better material than he had at Hudson High School where his team played seven games and were not scored against, while it made 211 points against its opponents.

Adrian Mills,
first victim of football, who broke his wrist in Whittier College and Whittier State game, yesterday.

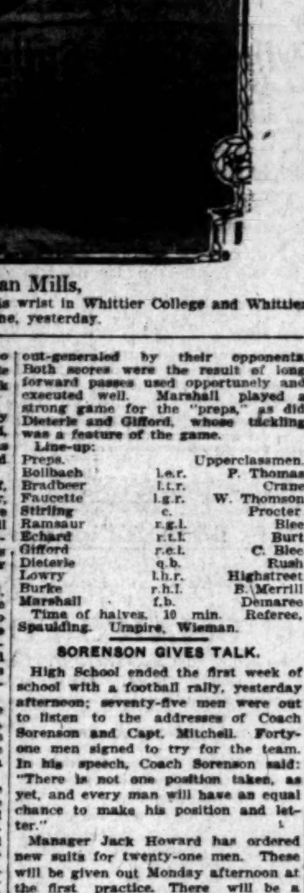

Jack Howard,
manager of the Los Angeles High School football team.

FINE BUSINESS.

HARTMAN'S BAD THROW FATAL.

Looloos Score the Only Run on Wild Heave.

Southpaw Burns Holds the Beavers Safely.

Two Men Do Good Work in Portland Team.

[BY DIRECT WIRE TO THE TIMES.]

PORTLAND, Sept. 20.—[Exclusive Dispatch.] Despite the good work of "Cholly" Hartman for the homers, the Angels took today's game by a 1-to-0 score. Hartman, who held the Looloos to six hits, fanned eight men and otherwise distinguished himself, but was responsible for the defeat at that, for he threw the ball away in the fifth.

Delmas was safe on a questionable hit. Eager followed with a bingle to left. Burns ambled to the plate and hit directly into Hartman's hands. A double looked certain, but Hartman was too anxious, and threw yards over Mott's head. Delmas came home with the only run of the game. Eager also tried to score on the play, but Bassey retrieved the ball and chucked the catcher out at the register.

Tom Rafferty and Ote Johnson, the two South Atlantic League players, were on hand, and got into the game nicely. Both made good, and McCredie made no mistake when he signed them.

Fans hope for further additions that will put McCredie out of the-man-behind class. Rafferty is a fast man on his feet, and got a couple of hits today, which was his first appearance in the Coast League. One of them was a scorching two-bagger to the left-field fence. Johnson also picked out one of Burns's choicest offerings for a double, and had a chance to distinguish himself in the ninth, but was called out on strikes by Derrick.

It appears that the powers that be down Frisco way are trying to jolly Portland along, for today, the most welcome sight of the past few weeks happened at the ball grounds when Perrine appeared, and with Derrick, the double-umpire system was put into practice. Burns, who pitched for the visitors, was outclassed today by Hartman's splendid work.

The score:

LOS ANGELES.

	A.	B.	R.	B.H.	P.O.	A.	E.
Bernard, 2b	4	0	1	0	4	3	0
Carlisle, rf	4	0	0	1	3	0	0
Quilan, 1b	4	0	0	1	12	0	0
Cravath, rf	4	0	1	1	2	0	0
Brashear, 2b	3	0	0	0	4	4	0
Ellis, cf	4	0	0	1	2	0	0
Delmas, ss	4	0	1	1	1	4	0
Eager, c	3	0	0	1	6	1	1
Burns, p	2	0	0	0	0	3	0
Totals	32	1	3	6	27	17	1

PORTLAND.

	A.	B.	R.	B.H.	P.O.	A.	E.
Casey, 2b	4	0	0	0	2	2	0
Bassey, lf	4	0	0	2	1	0	0
Donahue, 1b	4	0	0	1	8	1	0
Rafferty, cf	4	0	0	1	1	0	0
McCredie, rf	4	0	0	0	2	0	0
Johnson, ss	4	0	1	0	1	6	0
Mott, 2b	3	0	0	0	1	3	0
Byrnes, c	3	0	0	0	12	1	0
Hartman, p	3	0	0	0	1	4	0
Totals	33	0	1	4	27	17	0

SCORE BY INNINGS.

	1	2	3	4	5	6	7	8	9
Los Angeles	0	0	0	0	1	0	0	0	0—1
Base hits	0	0	0	0	1	0	0	0	0—1
Portland	0	0	0	0	0	0	0	0	0—0
Base hits	0	0	0	0	0	2	0	1	1—4

SUMMARY.

Struck out—By Burns, 4; Hartman, 5.
Bases on balls—Off Burns, 2; Hartman, 2.
Two-base hits—Ellis, Johnson and Rafferty.
Three-base hits—Cravath.
Double plays—Hartman to Byrnes to Donahue.
Stolen base—Donahue.
First base on errors—Los Angeles, 1.
Left on bases—Los Angeles, 3; Portland, 4.
Time of game—1h. 55m.
Umpires—Derrick and Perrine.

SEALS WIN ANOTHER.

GRAB VICTORY IN TENTH.

[BY DIRECT WIRE TO THE TIMES.]

SAN FRANCISCO, Sept. 20.—[Exclusive Dispatch.] After struggling along through ten innings with the Commuters at the ball park this afternoon, Danny Long's men managed to sneak a run over the plate that gave them the long end of a 2 to 1 game. It wasn't one of those peppery affairs that these teams are in the habit of pulling off. Still it was good in spots, and the 600 fans as well as 400 ladies went home satisfied. Van Haltren, who had gone over to the State League and persuaded little Johnny Hopkins to jump his job, had the wee boy on the hill for his team, and for his first appearance in fast company since last year, Hopkins did very well, and the loss of the game was no fault of his. On the other side was big Barney Joy, and he got into the won column simply because he had the horseshoes and because Jack Bliss made a skyrocket double down to second base that rolled to the outfield and allowed a runner to reach third. From which point he scored with the tally that broke up the game.

George Hildebrand was the first man to face Hopkins, and he walked down to first on four bad ones. Larry Piper made his third hit of the season, and this put the left fielder on second. An out gave him third and Melchoir's safety into left gave him a chance to spike the pan. Thus ran the score till the sixth, when Oakland registered and made it one all. Eagan started things with a wallop past second and moved over to third, when Heitmuller lifted one up against the fence. Zeider took too much time in handling Bliss's drive and the big shortstop romped over the plate. Nothing startling occurred to bring forth a cheer until the tenth, when Spencer, who had taken Piper's place because he wasn't playing baseball, stopped one with his slats and went around to third on that awful heave by Bliss. Zeider punched one at Hopkins that was too hot to handle and Spencer dented the plate. Oakland tried hard to score but failed. The score:

SAN FRANCISCO.

	A.	B.	R.	B.H.	S.B.	P.O.	A.	E.
Hildebrand, lf	3	1	1	0	1	4	0	0
Piper, cf	3	0	0	1	0	1	0	0
Zeider, ss	4	0	1	0	0	1	3	0
Irwin, 3b	2	0	0	0	0	2	4	1
Melchoir, rf	4	0	0	0	0	2	0	0
*Williams	1	0	0	0	0	0	0	0
Street, c	3	0	1	0	0	3	1	0
Streib, 2b	3	0	1	0	0	5	4	0
Joy, p	3	0	0	0	0	0	2	0
Quick, 1b	2	0	0	0	0	12	0	0
**Henley,	1	0	0	0	0	0	0	0
Spencer, cf	1	0	0	1	1	0	0	0
Totals	29	1	4	1	2	30	14	2

OAKLAND.

	A.	B.	R.	B.H.	S.B.	P.O.	A.	E.
Smith, M	4	0	0	1	1	1	2	0
Haley, 2b	3	0	0	0	0	4	2	1
Van Haltren, cf	4	0	1	0	2	2	0	0
Eagan, ss	4	1	1	0	2	2	4	1
Heitmuller, rf	4	0	0	0	2	1	0	0
Bliss, c	3	0	1	0	0	5	4	1
Bigbee, 1b	4	0	0	0	0	8	1	0
Devereaux, 2b	4	0	1	0	0	1	1	0
Hopkins, p	3	0	1	0	0	1	4	0
†Hogan	1	0	0	0	0	0	0	0
‡Cates	1	0	0	0	0	0	0	0
Totals	33	1	5	1	7	30	15	2

*Batted in first but did not take position.
**Batted for Piper in eighth.
†Batted for Haley in tenth.
‡Batted for Van Haltren in tenth.

SCORE BY INNINGS.

San Francisco	1	0	0	0	0	0	0	0	1	—2
Base hits	2	0	0	0	1	0	1	0	1	—5
Oakland	0	0	0	0	0	1	0	0	0	—1
Base hits	1	0	1	1	0	2	1	0	0	—6

SUMMARY.

Two-base hits—Devereaux, Heitmuller.
Sacrifice hits—Melchoir, Hopkins.
First base on called balls—Off Hopkins, 3; off Joy, 3.
Struck out—By Hopkins, 5; by Joy, 3.
Hit by pitcher—Haley, Irwin, Spencer.
Double plays—Bliss to Devereaux; Zeider to Streib to Street; Haley, unassisted; Haley to Bigbee.
Wild pitch—Hopkins.
Time of game—2h. 10m.
Umpire—Moore.

CLUBS' STANDING.

PACIFIC COAST LEAGUE.

	Played.	Won.	Lost.	Pct.
Los Angeles	151	87	64	.577
San Francisco	164	87	77	.530
Oakland	154	82	72	.516
Portland	147	53	42	.365

NATIONAL LEAGUE.

	Played.	Won.	Lost.	Pct.
Chicago	136	99	33	.742
Pittsburgh	137	82	54	.605
New York	138	79	59	.571
Philadelphia	137	74	59	.556
Brooklyn	134	63	71	.456
Cincinnati	136	56	81	.401
Boston	134	57	82	.748
St. Louis	139	41	97	.297

AMERICAN LEAGUE.

	Played.	Won.	Lost.	Pct.
Philadelphia	135	89	53	.502
Detroit	137	82	55	.599
Chicago	138	81	57	.587
Cleveland	139	79	60	.569
New York	135	64	71	.474
Boston	139	59	80	.413
St. Louis	133	44	91	.326
Washington	135	44	91	.326

NATIONAL LEAGUE.

NEW PITCHER SHINES.

[BY THE ASSOCIATED PRESS—P.M.]

PITTSBURGH, Sept. 20.—Maddox, Pittsburgh's recruit from Wheeling, pitched a remarkable game today, not a hit being made off him by Brooklyn batsmen. It is the first time in the history of the Pittsburgh club that a home pitcher performed the feat, and it is the second time that a no-hit game has been played in Pittsburgh. In 1898, Matt Kilroy pitched for Baltimore at Old Union Park, and shut out the Pittsburgers without a hit. Brooklyn made its run on wild throws by Maddox and Wagner. Score:

Pittsburgh, 2; hits 2; errors, 2.
Brooklyn, 1; hits, 0; errors, 2.
Batteries—Maddox and Gibson; Stricklett and Bergen.

PHILLIES WIN EASILY.

[BY THE ASSOCIATED PRESS—P.M.]

ST. LOUIS, Sept. 20.—The Philadelphia Nationals smothered St. Louis today. Beebe injured his side in the third inning, giving way to McGlynn, who was batted hard. Score:

St. Louis, 3; hits, 6; errors, 3.
Philadelphia, 8; hits, 14; errors, 2.
Batteries—Beebe, McGlynn and Hostetter; Sparks and Dooin.

HITT IS HIT.

[BY THE ASSOCIATED PRESS—P.M.]

CINCINNATI, Sept. 20.—New York won today's game from Cincinnati by scoring four runs in the eighth inning on a double, a triple, a base on balls and Autrey's muff of a fly. Score:

Cincinnati, 3; hits, 8; errors, 2.
New York, 5; hits, 7; errors, 0.
Batteries—Ewing, Hitt and McLean; Ames, Ferguson, McGinnity and Bresnahan.

GROUNDS TOO WET.

Chicago-Boston game postponed, wet grounds.

AMERICAN LEAGUE.

CHAMPIONS CLIMB UP.

[BY THE ASSOCIATED PRESS—P.M.]

WASHINGTON, Sept. 20.—Chicago defeated Washington today in both games of a double-header. A wild throw to Altizer by O'Brien lost the first game, and Patten and Walsh were batted from the rubber in the second. Gehring was also hit hard, while Altrock checked the hitting of the locals. Scores:

First game:
Washington, 1; hits, 6; errors, 2.
Chicago, 2; hits, 6; errors, 0.
Batteries—Johnson and Warner; P. Smith and Sullivan.

Second game:
Washington, 6; hits, 13; errors, 4.
Chicago, 13; hits, 21; errors, 2.
Batteries—Gehring, Patten and Warner; Walsh, Altrock and Sullivan.

ST. LOUIS WAKES UP.

[BY THE ASSOCIATED PRESS—P.M.]

PHILADELPHIA, Sept. 20.—In a pitchers' battle here today between Powell, Waddell and Bartley, St. Louis won out in the sixth on three hits, a costly error by Murphy, followed by a base on balls and a batsman hit by a pitcher. Powell held the locals to two hits. Score:

St. Louis, 4; hits, 4; errors, 1.
Philadelphia, 1; hits, 2; errors, 1.
Batteries—Powell and Spencer; Waddell, Bartley and Schreck.

NEWTON BEATEN AGAIN.

[BY THE ASSOCIATED PRESS—P.M.]

NEW YORK, Sept. 20.—The local Americans opened their final scheduled series of the season here today, and were shut out by Detroit. In the seventh inning Payne tripled and Donovan made a two-bagger to left, bringing home Payne and winning his own game. Score:

Detroit, 1; hits, 8; errors, 0.
New York, 0; hits, 2; errors, 3.
Batteries—Donovan and Payne; Newton and Blair.

CRIGER'S HAND BROKEN.

[BY THE ASSOCIATED PRESS—P.M.]

BOSTON, Sept. 20.—Joss had the advantage over Young in a pitchers' battle today, and Cleveland won. The bones of Criger's hand were broken by a foul tip, and he will be out of the game for the rest of the season. Score:

Cleveland, 4; hits, 11; errors, 0.
Boston, 1; hits, 6; errors, 2.
Batteries—Joss and Clark; Young, Fruitt, Criger and Shaw.

THE VIRTUE OF RICE.

Declared the Best-Known Food for Man, Much Better Than Meat.

It has long been a source of discouragement to all engaged in the rice industry, from the farmer who raises this article of food to the merchant who sells it, that its merits are less known in the country where it is produced than in far distant lands, says the New Orleans Times-Democrat. For instance, reliable statistics show that the per capita annual consumption of rice in Europe is fourteen pounds, while in the United States it is only three and a half pounds, or exactly one-fourth as much, and this amazing fact is attributed to a failure to skilfully advertise a cereal that, according to high authority, is the best known food for man.

During the course of an examination before a Congressional committee, Dr. H. W. Wiley, chief of the Bureau of Chemistry of the Department of Agriculture at Washington, in answer to Mr. Littlefield's question, "What do you consider the best food for man to eat?" replied:

"I think a man ought to choose his own ration. Lots of people are vegetarians. I think we eat too much meat for health. For the sustenance of physical exertion, if you have hard work to do, there is nothing better than starch or sugar. The cereal-eating nations can endure more physical toil than the meat-eating nations. This is not the accepted view, but it is true. You cannot tire out a Japanese who eats rice. He will draw you all around the town on a pound of rice, and he is as fresh at the close of the day as when he started. You could not do that on a pound of meat to save your life."

The announcement that the Pope has forbidden this year's pilgrimages to Rome will cause a good deal of vexation among pious Catholics. It appears that the reason for this step is due to the manner in which the shopkeepers of the capital have been assisting of late the anti-clerical movement. By way of bringing this class to their senses, therefore, the Pope has decided to touch their pockets.—London Globe.

Your Fall Suit Is Here!

"Ready and Right"—Of Course

Built just as you would order it—and it's all ready to slip on. The cleverest tailors in the land are your tailors when you wear "Ready-and-Right."

There's a style for every man—from the extremes for the college chap to the limit of "quietness" for the ultra-conservative. A host of decidedly new and exclusive patterns—snappy—original.

You know a suit either fits—or it doesn't.

"Ready-and-Right" fits perfectly—a half a dozen tailors couldn't do better for you.

Drop in today—try on some of these new arrivals.

SILVERWOOD'S

221 South Spring St. Broadway and Sixth
Also Bakersfield and Long Beach

TOO RICH TO FIGHT.

JEFFRIES SORE AT DELANEY.

Champ Laughs at the Story That He Is Broke.

Declares Billy Is Nothing but a Big Joker.

Alfalfa Ranch Is Doing Nice Paying Business.

Jim Jeffries returned yesterday from a hunting trip of a week in the vicinity of Fort Tejon in Kern county, and when it comes to getting the big game, he can kill more in his back yard any afternoon than he did in the mountains of Kern county. The bunch managed to get a number of coyotes, but these are not good to eat and are very cheap in the country around Bakersfield.

While Jeff was away, a story arrived here from New York, in which Billy Delaney, Jim's one-time manager, is credited with saying that Jim had no money he could call his own; loses in every enterprise he goes into and was loaded up with a $10,000 alfalfa ranch that couldn't produce enough alfalfa in a season to keep a Shetland pony from starving to death over night. Whether or not Delaney made these statements, is another story.

When asked about Delaney's alleged talk, yesterday, Jeff was naturally indignant and promptly called Delaney a liar, and a crasy man, who was sore because he couldn't get any money for managing a Jeffries fight. Jim was too disgusted to make any specific denial of Delaney's alleged story, except that from his alfalfa ranch he was selling about 100 tons of alfalfa every month. In addition to this, Jeff has just started out in the saloon business and enough people quench their thirst there every day to keep even Johnny Rockefeller out of misery. Jeff announced for the benefit of Delaney that it would be a long time before he would ask any one to get up a benefit for him.

CROWD SEES GANS.

About 200 people visited Arcadia yesterday to see Joe Gans work, and were pleased to see that he resumed boxing with Bubbles Robinson. That "hurt hand" was a stall, evidently, for the very days he announced he could not box, owing to his hand being injured, he punched the bag and the sand sack as if they were Britt and Nelson, and never winced once. Gans should remember that there are a lot of wise people down here and while that would go up around San Francisco, it's no use down here. He will be a natural 10 to 7 favorite, unless he breaks an arm or a leg.

Jimmy Burns doesn't act these days as if he was on the short end of anything, and the crowds that visit his quarters every day at Long Beach believe that he has the best chance of beating Gans that any pug has had in years. He has strength, and can absorb punishment and if he gives Gans the same kind of a fight that he handed Honey Mellody, there might be a new champion. A bunch of local sports will go to Long Beach this afternoon to see Jimmy, and McCarey and Jeffries will visit both the camps on Monday to see what the boys weigh.

Results at Gravesend.

NEW YORK, Sept. 20.—Gravesend racing results:

Two-year-olds, five and one-half furlongs: Magazine won, Running Account second, Calhoun third; time 1:07 1-5.

Handicap, one and one-eighth miles: Right Royal won, Far West second Kercheval third; time 1:56.

The Speculation, one and one-sixteenth miles: Rye won, Tamaceo second, Tony Bonero third; time 1:51 1-5.

Handicap, about six furlongs. Don Enrique won, Fleming second, Sir Toddington third; time 1:11.

One and one-half miles: Smiling Tom won, Killiecrankie second, Lord Badge third; time 2:39 3-5.

One and one-sixteenth miles: Prince Fortunatus won, Al H. Woods second, Ramrod third; time 1:53.

Card at Lexington.

LEXINGTON, Sept. 20.—Results:

Six furlongs: Arrow Swift won, Rexall second, Edna Metter third; time, 1:15.

Seven furlongs: French Nun won, Bonebrake second, Nellette third; time, 1:26 4-5.

Five and a half furlongs: Metzar won, Whiskbroom second, Hasty Agnes third; time, 1:05.

Mile: M. Boden won, Scalplock second, Sylvan Belle third; time, 1:41.

Six furlongs: Black Dress won, Pleasant View Belle second, Aspicious third; time, 1:15 2-5.

AMATEUR BASEBALL.

TWO GAMES AT CHUTES.

In the first game at Chutes Park, this afternoon, the Edison Electric team will play the Meeks, at 1 o'clock. Scotty Allen has decided that two games would be a little strenuous for the Morans, and substituted the amateur bunch instead for the first game. Both Manager Ward of the Edisons and Manager Hayward of the Meeks are looking for a franchise in the winter league, and Scotty says that the decision of the league officials will depend largely upon the showing made today.

Following is the line-up for the first engagement:

Edisons.		Meeks.
C. Reinhart	catcher	Raftery
J. Reinhart	pitcher	Traeger
Silyer	first base	Replinger
Urce	second base	Brosmer
Duartz	third base	Pfirrman
Brisright	shortstop	Patch
Cornell	left field	Cahill
White	center field	Sherman
Ames	right field	Ritter

Ladies and kids will be admitted free again this week, to the Saturday game. The second contest between the Hoogees and the Morans will be called at 3 o'clock. Following will be the line-up of the semi-pros:

Morans.		Hoogees.
Mangarina	catcher	Snodgrass
T. Whaling	pitcher	Gamble
B. Whaling	first base	Wilkinson
Spies	second base	Flick
White	third base	Gordon
Moore	shortstop	Lamer
Marcovich	left field	Goodman
Ritter	center field	Peck
Raleigh	right field	Hayes

Henry Chosen Manager.

Les Henry was elected manager, and W. F. Henderson assistant manager, of the Los Angeles Athletic Club baseball team, at a meeting held last night. No captain was named, and not until the team is more definitely lined up by Coach Reilly will this office be filled. Practice will be held Sunday morning at Chutes Park at 9 o'clock. Two teams probably will be selected from among the candidates for a match game.

Meeting of Rugbyites.

A meeting of the local Rugby enthusiasts for the purpose of organizing a team has been called for Tuesday at noon at Levy's. Norman Densham will preside.

Eleanor Wins Cup.

NORFOLK (Va.) Sept. 20.—The yacht Eleanor, of Marblehead, Mass., today won the Lipton Cup in the international yacht races of the Jamestown Exposition.

Mansfield's Polite Hint.

Richard Mansfield's ideas on etiquette were decided. A few years ago in a crowded Broadway car the player and a companion offered their seats to two women, who accepted. Mr. Mansfield raised his silk hat.

"I beg your pardon," he said, slowly.

The woman, surprised, looked up.

"I said nothing," she volunteered.

"Pardon me for my mistake," he returned, in a kindly tone. "I thought you had said 'Thank you.'"—Exchange.

I GROW HAIR

Prof. G. A. GARLOW, Specialist

NEVER $3 LA TOUCHE'S $2.50 HAT STORE 5000 Hats One Price

SACRIFICE SALE OF 250 PIANOS AT
THE C. C. Bonder PIANO COMPANY
756-760 S. Broadway, Opp. Hamburger's New Building.

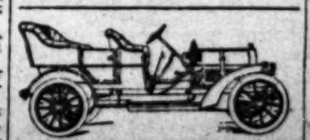

Thomas, Packard, Stevens-Duryea, Buick Automobiles. Western Motor Car Co., 415 S. Hill.

MYSTERIOUS.

CLEWS POINT TO ONE SMITH.

HE HIRED HERE USED BY UPLAND HIGHWAYMEN.

Studies on Trail of Stolen Horse and Buggy, Later Found at Claremont, Find Evidence That Seems to Implicate Young Woman and Professional Thieves in Crime.

A Los Angeles mystery is developing from the investigation of the hold-up and robbery of John Burch, a rancher, near Upland last Wednesday night. Startling conclusions have been reached by the police and Sheriff's officers engaged on the case. If their theories prove true, a handsome Los Angeles girl scarcely out of her teens, three young men of good families and two seasoned criminals will be arrested.

Most of the clews were turned up by J. F. Hart, proprietor of the Tally-ho Stables, Nos. 107-111 North Broadway, and his night foreman, while they were investigating the theft of a valuable horse and a single buggy. Their surmise that the horsethief was one of the three, seems to have been confirmed.

In tracing the identity of the man who stole the horse from the stable they obtained a positive description of one highwayman, which enabled them to trace the pair to San Bernardino. Arrests are expected at any moment.

It is believed that the two young men have been implicated in other highway robberies and were working under the direction of two "yeggmen." The description of the man who stole the horse coincides perfectly with that of the inexperienced street-car bandit who, a short time ago, held up a Redlands car.

Shortly after the night foreman of the Tally-ho Stables went on duty, about 7 o'clock last Monday evening, a man of about 19 years, 5 feet 3 inches tall, with medium dark hair and complexion, applied for a horse and buggy for the evening, saying he wished to drive with a young woman friend to Lake Park. One of the horses was hitched to a runabout and the young man got in. In response to a question always put to strangers, the fellow said he was Harry Smith of No. 122 Viola street. The clerk remarked that the name was unusual to be true, but the customer, succeeding in allaying suspicion by laughing away, saying he would return by 10 o'clock the same evening.

About midnight the foreman became worried and notified the police at Central station to look out for the youth and the rig. No trace was found, however, and on the following day the theft was notified of the case.

Work on the case up with the officers Thursday, and on Thursday night himself on the search. He called all his employés to No. 122 Viola street, where it was said that Smith did not live there but that he was a well-known neighborhood. The woman interviewed seemed very reticent about the call.

It was at San Bernardino that day came the first hold-up on the previous night. It was stated that Burch was met by two young men about two miles west of Upland at 6 o'clock and robbed. He was walking toward his home in Upland from his ranch when one of the robbers. They were driving in a runabout.

The men came up to him one of the men pointed a gun at Burch and told him to throw up his hands and, and while one of the men was searching him the other struck a blow which left him unconscious. When he regained consciousness he had disappeared.

Information taken by the officers that the description of the man who went through Burch's pocket was similar to that of the street car bandit who robbed Los Angeles recently. Also that of the Sheriff's office here in description of the horse and buggy identical with that stolen from Dilyboy stables. The horse and appearance of having been driven hard.

The descriptions were compared at a conference Thursday evening with the Sheriff of San Bernardino county yesterday establishing resemblances of the hold-up men to one, who had taken the rig from the local stable.

Communication with an officer, Hart and the address on Viola street last night, but it was difficult to learn anything there living there anything of significant information was obtained, to lead to the belief that may be the hold-up.

Although the officers believe it more than likely the bandit assumed the name Smith and is known to be real name, the fact that the Smith known at the correct address was known to be suspected of stealing a horse, the officers to believe their clews are due to a desire to protect.

Something is troubling the authorities in the case of Harry Smith has disappeared from Los Angeles. Only to Mrs. Smith's acquaintances whereabouts known. She refuses to divulge his address, which proves as correct as other interesting lead will be.

Besides the name this man has given the police experiments. He kept very late hours. Two men of middle age visited his rooms at late hours, and the lights of the street-car bandit, it is said, was not one of them.

Following the hold-up of Burch at Upland, scouts from the Tally-ho Stables started into Claremont on Thursday morning, Thursday morning. It has been established that was the one in which the highwaymen, who held Burch, were taken in charge by the officers.

Word was received last night word was received from Sheriff Ralphs of San Bernardino that the highwaymen had been captured in that city. The officers were close on the trail of the robbers.

Ivy Corsets

The perfect foundations for the new fall costume, designed by the world's foremost corset expert, for every figure; exclusively at Bullock's, California's finest corset department, 4th floor; expert fitters, private fitting rooms.

THE PIONEER STORE OF THE NEW SHOPPING ZONE

Bullock's

Broadway at Seventh

EITHER PHONE EXCHANGE 1500

Alexandre Gloves

Fall importations are ready; the most stylish perfectly made and perfect fitting of all good gloves. La Fayette gloves $1.75, 2-clasp glace overseams; Napoleon Glace 3-clasp overseams, $2; Rutland P. K. Gloves at $2; Napoleon Suedes, 3-clasp, $2; 2-clasp, $1.50. Buy gloves at Bullock's.

Store Open Until 6 O'clock

First New Styles in Women's Shoes and Oxfords $3.00

You're to judge if they are not the greatest of all $3 values—with grace and style unsurpassed. Blucher, button and regular cuts. A variety to choose from that guarantees you satisfaction. Shoe specialists to fit you perfectly. Section F. Next, some extraordinary values for the first full Saturday.

Women's $2.50 and $3.00 Shoes $1.50

Patent leather, kid and calf; blucher and regular cuts; a splendid assortment Saturday $1.50.

Women's $3.50 and $4.00 Oxfords $2.15

High grade styles, new toe shapes and heels, turned and welted soles; for all occasions; all day Saturday $2.15.

Men's New Fall Shoes $3.00

The equal of most $3.50 and $4.00 values; an eye-opener for men; box and velour calf, vici kid, patent colt; now $3.00.

Infants' $1.00 Shoes 50c

Vici kid, patent kid, either button or lace, blucher styles, with white or tan tops, sizes 2 to 5½, fourth floor, 50c.

Saturday---All Day---Great Shoe Values at Bullock's

Open All Day Today And Special Fall Suits For Men $10

Are the first on a list of great celebration clothing values. Equal to $12.50 and $15 suits seen in many stores (you can compare and prove.) New models, new colors and patterns; browns and grays, blues and blacks, single or double breasted, made to fit all figures, and to stay fit.

The best $10.00 fall suits ever shown in Los Angeles, we thoroughly believe. They will be bought briskly today. Men appreciate and know values like these.

Men's High Grade Fall Suits at $15

Hand tailored, of fine fabrics, through and through worsteds, tweeds, velours, in splendid colorings and patterns; browns aplenty; suits that would be fine $17.50 and $20.00 values; remarkable at $15.00. Third floor.

Boys' Suits With Two Pairs of Pants . $5

A very unusual purchase of a limited character; regular prices should be $6.50 and $7.50; sizes 2½ to 17 years; high grade materials; high class tailoring; knickerbocker and straight pants; suit $5.00. Third floor.

Boys' $1.00 Knee Pants . . . 75c

Of strong fabrics, strongly made; warranted not to rip; a new pair free if they do; sizes 4 to 17 at 75c. Third floor.

Boys' "Puritan" Blouses at 50c

Equal to any 75c blouse, with or without collars, double stitched; all sizes 4 to 16.

$1.00 Gem, Jr. Safety Razors 65c

Razor Strops ⅓ Off

Main Floor

From 3 to 4 P. M. Men's $4.00 Trousers $2.00

For one hour this afternoon men's $4.00 trousers of excellent quality fancy tweeds, worsteds and velours, in stripes, checks and mixtures, all sizes, 31 to 44, 3 to 4 p.m., third floor, $2.00.

Men's $2.50 Felt Hats . . $2.00

All the newest shapes, styles and colors, also stiff black hats, silk trimmings and leather sweat bands. Regularly $2.50, today $2.00. Third Floor.

The First Full Saturday in Two Months

A day that will make trade history. Shoes, stockings, clothing, everything ready to wear, are chiefly and wonderfully important. Hundreds of items all through the store, not advertised, will make shopping profitable every minute from 8 till 6, at Bullock's.

Children's Nursery—Second Floor

Saturday is Veiling Day —Bullock's

No store is showing such a complete line of the new, correct shades and fashions in fall veils and veilings; 50c to $3 a yard.

Auto Scarfs and Veils

From 1¼ to 3 yards long; latest colors and styles; plain dotted or figured. $1.40 to $12.00.

The New Beauty Spot Veil, 75c

1¼ yards long; has wide hemstitched ends; of extra quality chiffon. $1.00 and $1.50 value, at 75c.

Lace Stock Collars, Worth 25c and 35c, 19c.

Venise lace, with long tab effects; many beautiful patterns —white, cream and ecru; 19c Saturday.

Hand Made Neckwear, Worth 50c and 75c, 25c.

New, late ideas, with lace braid.

Plain Thin Water Tumblers 3c Each

Regularly 50c dozen. The Basement greets all day today with other attractive values.

35c China Salad Bowls 19c

Large size, very prettily decorated.

49c Jardinieres Saturday at 35c

10c Enameled Steel Pie Plates 5c

48c Glass Wash Boards 39c

25c Padded Sleeve Boards 18c

LIVE STOCK FOR SALE—
Horses, Cattle, Mules, Etc.

FOR SALE — FIVE-YEAR-OLD JERSEY cow, fresh five weeks, giving five gallons of good rich milk; if you want a good cow cheap, come and see her. 1141 LA VETA PLACE. Hollywood car, 5-cent fare. 21

FOR SALE—NICE LARGE WHITE PONY and phaeton, suitable for lady and children, quiet, kind, price $75. MASCOT DISTRIBUTING CO., 415 Copp Bldg., 219 Broadway. 21

FOR SALE — A FINE GENTLE DRAFT horse, 7 years old, weighs about 1500 pounds, works single or double. Call mornings before 10, 1735 HOBART BLVD. 23

FOR SALE—PAIR OF SOUND MULES, 4 and 7 years old, extra travelers, weight 1150 each; also 4-in 1500 lbs. mule; prices reasonable. 225 SAN PEDRO ST. 22

FOR SALE—4 HEAD OF WORK HORSES, all sound and true weight 1200 to 1500 each; no ping hunters or dealers need apply. 4136 CENTRAL AVE. 22

FOR SALE — 3 HEAD GOOD DRIVING horses, 2 runabouts, 1 surrey, also 2 good work horses. This is a bargain as I am leaving city. Call 832 E. 7TH ST. 21

FOR SALE—DAIRY OF 17 COWS, ALSO 1250 route, wagons and all utensils. Corner E. 58TH AND SANTA FE AVE. Main 7056. 22

FOR SALE — YOUNG BUGGY HORSE, IN good shape; also buggy and harness, cheap. 756 E. 82ND ST. C. E. Sutherland. 22

FOR SALE — THREE SPAN OF WORK mules with harness, at San Pedro, by GEO. H. PECK.

FOR SALE — THOROUGHBRED JERSEY bull for service. J. W. KNIFFIN, corner E. 36th st. and Santa Fe ave. Main 7095. 23

FOR SALE—ONE OF THE SWELLEST LIT tle driving horses in the city, 4 years old, sound and gentle. 712 S. ALVARADO. 23

FOR SALE—EIGHT HEAD OF ALL AROUND work horses, from 4 to 10 years old; sound; price for 8, $650. 238 SAN PEDRO ST. 22

FOR SALE—TWO HORSES, WEIGHT 2500, with new set harness, $250; 9¼ inch; Pitch Bros. wagon, $75. 675 S. MOTT ST.

FOR SALE—ONE TEAM OF GOOD WORK mules, cheap; little thin but good to work. Call 940 CENTRAL AVE. 22

FOR SALE—HORSE, HARNESS AND WAGon, together or separate. Inquire at 104 N. BRADDRY AVE. 23

FOR SALE—14 HEAD FIRST-CLASS MILK cows, 1 mile south of Gardena, on the STIMSON RANCH. 22

FOR SALE—FINE FAMILY COW, IDEAL Jersey, cheap. 2026 HOOVER ST. West 913. Home 29511. 21

FOR SALE—4-YEAR-OLD JERSEY, FRESH 4 weeks, 4 gallons and without a fault. 1904 HOBSON ST. Pico Heights car. 22

FOR SALE—A GOOD DRIVING MARE, FOR surrey or buggy, 4 years old; 15 hands high. 1565 W. 21ST ST. 21

FOR SALE—1 SPAN 1200-LB. MULES IN good condition, 332 S. HILL AVE. H. M. COLE, Pasadena.

FOR SALE—GOOD FAMILY MARE, FAT and true, $65; no use for her. Call 1023 SAN JULIAN ST. 22

FOR SALE—BLACK MARE, HORSE, BUGgy and harness, spring wagon. 751 SAN PEDRO. 21

FOR SALE—SPLENDID FAMILY COW. PRICE $100. 1121 W. 39TH ST. 22

LIVE STOCK FOR SALE—
Poultry, Birds, Dogs, Etc.

FOR SALE—PERSIAN-ANGORA KITTENS, 10 weeks old; large, healthy, with long heavy coat of fur and are certainly beauties. Pure white and perfect hearing. Sire, Marcus, the prize cat; dam, Queen, from the Royal Norton strain. 3732 WILLARD AVE. 'Phone West 2384. 21

FOR SALE—WHITE ROCK COCKEREL, 6 months old, (Fishel) $1.75. Brown Leghorns, 15 cents each. Baby chicks, 10 to 15 cents, all kinds. Poultry foods and supplies at lowest prices in the city. 2017 S. MAIN ST. Tel. South 1391; Home 20500. 30

FOR SALE — YOUNG CHICKENS AND thoroughbred eggs for setting at summer rates. RED FEATHER POULTRY FARM, Huntington Park. Phone Home 20049.

FOR SALE—NEAR SANTA FE SPRINGS, 5 dozen pure-bred White Leghorn hens, laying fine at this time. Address B. BRUBAKER, Whittier. 22

FOR SALE—WHITE BULL TERRIER, MALE two years old, beautiful dog; has nerve and ambition; cheap. Phone F2426. 22

FOR SALE—78 CHICKS 1 WEEK OLD, 15c each. 1704 E. VERNON AVE., 1 block east of Slauson Junction car. 1

LIVE STOCK WANTED—
Of Various Kinds.

WANTED—GOOD SOUND YOUNG HORSE, harness and buckboard or light spring wagon. 212 TAJO BLDG. 21

WANTED—CALVES, COWS OR ANY KIND live stock for cash. BARTH, 39th and Maple. 'Phone B1940, South 2587. 27

WANTED—SMALL PONY, CART, ETC., FOR child; must be safe, sound and cheap. BOX 56, Glendora, Cal. 22

WANTED—A NICE DRIVING MARE, 5 TO 7 years old, 1050 to 1200; bay, black or brown. For information ring up WEST 679. 21

WANTED—TO BUY A 4 OR 5-GALLON Jersey cow; fresh. Phone WEST 598. 32

STORAGE—
All Sorts.

TO LET—SEPARATE IRON ROOMS, $2 PER month, trunks, boxes, 25 to 50 cents. Phone for our large vans when you move. COLTEAR WAREHOUSE CO., 410-417-419 San Pedro st. Office, 324 S. Main st. Phone Home A1284, Main 1117.

THE L. A. VAN, TRUCK AND STORAGE CO.'S office moved to 642 S. Spring st. R. R. DUNSTON, Prop. Main 135. Home P7894.

LOST, FOUND, STRAYED—
And Stolen.

LOST — FRIDAY, BETWEEN 1:30 AND 4 p.m., Roman gold stickpin, dragon design, with an imitation amethyst in the shape of a leaf. Finder please return to 232 S. AVENUE 13. Mrs. Burkhart, and receive reward. East 2461. 22

LOST — ON WASHINGTON OR WESTLAKE car, between 5 and 7 o'clock Friday evening, lady's scroll case Elgin watch with hair fob. Finder return for reward to WESTMAL, 321 H. W. Hellman Bldg. A3422. 22

LOST—THURSDAY, ON E. 3RD, BETWEEN Maple ave. and Wall st., or on Wall to 23d, small alligator purse, containing chain and 2 keys. Return keys to 400 E. 21ST. 20

LOST — BROWN SPANIEL DOG, SHORT and stocky built, short tail, license tag No. 2131; my name on collar. Return to C. J. BLACK, 2415 S. Grand; reward. 23

LOST — FRIDAY MORNING, 5½ YARDS OF ribbon, brown, tan and white, between 2d and 4th, Broadway, or at The Ville. Finder please call HOME D1045. 21

LOST—REWARD FOR RETURN OR INFORmation leading to the recovery of a brown spaniel dog with white spot on chest. Address 1419 N. MAIN. 22

LOST—PACKAGE, CONTAINING 3 OSTRICH plumes. Liberal reward to finder. Address 201 SECURITY BLDG. F1351, Main 6062, Clarke & Co. 22

FOUND — SPECTACLES IN CASE ON bench in Westlake Park; owner can have same by calling HOTEL LEIGHTON and paying for ad. 22

LOST—LARGE CAMEO BELT PIN, SATURday afternoon, either on car or at Mason Theater. MRS. G. F. KLINE, 1357 E. 1st st. Reward. 21

LOST—LARGE RUG FROM WAGON, ON Western ave., between Wilshire and Pico. Return to 639 S. BROADWAY. Reward. 21

LOST—A BROOCH, PINK, WHITE AND green enamel, set with four small diamonds. EX. 170. Liberal reward.

LOST—SEPT. 20, BET. LEVY'S AND 1ST and Spring, a gold pen, blue enamel, set with pearls. MAIN 3159. Reward. 22

LOST — ROMAN GOLD BROOCH, PEARL center, on car or at W. F. C. reception. Return to A. B. DODGE, Times Art Dept. 23

GOVERNMENT LANDS—
And Land Scrip.

JUST BEAR IN MIND, WHEN LOOKING for homestead, that I am familiar with the most desirable body of land to be had in Southern California. Why? Because it is level, fertile soil, near Los Angeles, on railroad, plenty water, and total cost for 160 acres (including trip to land) will not exceed $125. Better join our next excursion. OSBURN, 338 Chamber of Commerce. Home phone A5320.

GO WITH OUR NEXT COLONY TO Alfalfa Valley, and get 160 acres of level government land; an abundance of pure water at 15 feet; alongside of apple orchards and alfalfa fields; the very best land in Southern California, within one mile of railroad and shipping point; this land will be worth $50 an acre in less than a year. HOME FINDERS' ASSOCIATION, 405 Chamber of Commerce, fourth floor. 22

FOR SALE—SPRING VALLEY LANDS, THE finest of fertile soil, with an inexhaustible supply of pure water for irrigation, will soon be ready for settlement. Those wanting homesteads or reclamations close to Los Angeles, have now an equal opportunity to register for the same at WRIGHT'S GOVERNMENT LAND BUREAU, 521 Wilcox Bldg. Southeast corner Spring and Second sts.

WE CAN LOCATE YOU ON HOMESTEAD of 160 acres for $125; this land is level, on main line of railroad; plenty of water at 10 feet. MOJAVE RIVER LAND & WATER CO., 622 Chamber of Commerce Bldg.

MINING—

WE WANT HIGH CLASS MINING PROPositions, developed or undeveloped, to promote under a new system that will insure success. If you have a proposition that you know is a winner, that you will guarantee to be as represented, we will have it producing quicker than under any other system. Propositions submitted must be high class, must stand most searching investigation, and you must guarantee your representations to us. Any kind of mining enterprise considered.

STERLING INVESTMENT CO., 204-5 Isaias W. Hellman Bldg., Los Angeles, Cal. 22

WANTED—10 INVESTORS WITH $200 EACH to form a company on 80 acres, exceptionally good mining ground in the Goldfield district, 257 ft. of work done and plenty of profitable free milling cyanide ore uncovered. For plans and details regarding this splendid investment opportunity, see TYCHSEN BROS., 227 Mercantile Place. 22

WANTED—10 PARTIES THAT CAN PAY $25 each per month for 6 months to develop a gold and copper proposition, well located and showing good results right from the surface, will deed each party a twentieth interest for that consideration. Address BOX 258, Santa Ana, Cal. 22

WANTED—MAN WITH MONEY TO INvest in manufacture of patented mining machinery, 150 per cent. profit; patents granted, machinery now in; successful operator. Address D, box 114, TIMES OFFICE. 22

WANTED — THE SECRETARYSHIP OF A good mining company; have fine office, both phones, stenographer, etc. Will furnish references and bond. W. S. WALKER, 508 Delta Bldg. 21

FOR SALE—OR TRADE FOR LOCAL REAL estate. Good group of claims in desert-light, Nevada. Company already incorporated. Call room 222 Douglas building. 22

ASSAYS AND CHEMICAL ANALYSES, ores, waters, oils, gases, minerals. All work personally performed. MARK WALKER, 211 W. First st. 23

ASSAYING, ANALYTICAL WORK, CEments, water, etc., sacks, location notices free. BAVERSTOCK & STAPLES, 229 W. 1st.

WILL SELL 1-2 INTEREST IN 8 CLAIMS, cheap; near Keeler, Arts. Have samples. Address D, box 108, TIMES OFFICE. 22

IRVING & CO., GOLD REFINERS AND ASsayers, cash for bullion. 128 N. MAIN ST.

ASSAYING—

IRVING & CO., GOLD REFINERS AND ASsayers; cash for bullion. 128 N. MAIN ST.

MACHINERY—
And Mechanical Arts.

FOR SALE—

BARGAIN.
BARGAIN.
BARGAIN.

New 5-stamp mill (Hendy,) complete, with frame, extra set of shoes and dies; also Challenge oil feeder, Gen Gates 7x9-inch rock crusher; Grizzly and amalgam plates and numerous other mill necessities; total price $1500, delivered f.o.b. cars, Los Angeles. WINTON & M'LEOD CO., 120 S. Hill.

BARGAIN.
BARGAIN.
BARGAIN.

FOR SALE — 15-H. P. GASOLINE HOIST and 20-h. p. stationary gasoline engine; both new; run only as demonstrating engines; price, half, new prices for quick sale. GREEN ROBBINS CO., 18th and Main sts.

FOR SALE—HALF HORSE-POWER ELECtric motor for sale, $40; also quarter-horse, $20. BELLINGHAM PRINTING CO., Bellingham, Cal. Home phone East 1200.

WANTED—COMBINATION POWER PUNCH and shears, new or second-hand; also belt threading machine. A. G. PRUHLING, 423 San Pedro st.

FOR SALE—STEAM BOILER, 70 H. P., full front finish, in good condition; can be seen at ANCHOR LAUNDRY, 729 S. Los Angeles.

FOR SALE—LATHE, SCREW CUTTING, 16x22; cross feed; better than new; also chucks and tools. 1015 INGRAHAM ST. Home E1588.

WANTED—25 TO 30-HORSE POWER GASoline engine. D. F. NOFSINGER LUMBER CO., 621 S. Main st.

PATENTS—
And Patent Agents.

RAYMOND IVES BLAKESLEE, PATENT, trade-mark and copyright soliciting and litigation. Expert methods based on long training and practice in New York City, Connection and abroad. 324 MAIN OPERA-HOUSE BLDG., 327 S. Broadway. (Opposite Chamber of Commerce.) Los Angeles. Phone Home A7212.

PATENT AND TRADE-MARKS SOLICITING and litigation. TOWNSEND, LYON & HACKLEY, 304 Merchants Trust Bldg., 207 S. Broadway. Home A5181; Main 9129.

PIONEER PATENT AGENCY—HAZARD & STRAUSE, oldest agency in So. Cal., founded in 1873. 439 Citizens' Bank Bldg., Third and Main sts. PATENT BOOK FREE.

G. E. HARPHAM GETS PATENTS, INVENtions financed; patent litigation; 25 years' experience, 611 S. Main. Suite 434. Home A4288.

JAMES R. ROGERS, EX-EXAMINER U. S. Patent Office. Patents, 423 Byrne Bldg.

PHYSICIANS—
With Office and Hours.

DR. CARTER'S MONTHLY REGULATOR never fails to relieve the most obstinate monthly irregularities in a few hours and is positively GUARANTEED not to injure the most delicate woman. Ladies are cordially invited to call and consult FREE OF CHARGE a regular graduate physician of 25 years' experience in treatment of obstinate irregularities, sterility, change of life, cancer and all diseases peculiar to women by improved methods, without resorting to painful and dangerous operations. Ladies wishing to remain under the doctor's PERSONAL CARE will be received in their private home, supplied with trained nurses and every convenience for the safety and comfort of patients. PAINLESS CHILDBIRTH assured expectant mothers. Consultation free and strictly confidential. Hours 9 a.m. to 5 p.m. Sundays 10 to 12 a.m. DR. AND MRS. CARTER, 204 Mercantile Place, over 633 S. Spring st. Home Phone F6701; Main 6th.

DR. HOWARD, WOMEN'S SPECIALIST IN female troubles, irregularities and all diseases peculiar to women by improved painless methods; cure guaranteed or no charge; fee, $10; consultation free; 27 years' successful experience. Ladies who have not been cured by treatment elsewhere please call and success assured. No drugs nor painful operations. Hours 10-4. 521 S. FIGUEROA, nr. 5th.

DR. RADS—SPECIALIST.
In all nervous and chronic diseases; catarrh, rheumatism, functional weakness, sterility, specific blood poison permanently cured. The system is made entirely free from blood taint. A free trial will convince the most skeptical. 204 S. Broadway. Phone A4188.

DR. ALICE RICKERT, LADIES' SPECIAList, graduate of Hydrotherapeutic Institute, Berlin; female disorders or diseases cured; immediate relief under guarantee; home in confinement; strictly confidential; infants adopted; hours 10 to 5 p.m.; 7 to 8. 725 S. Spring.

DR. SOMERS, SPECIALIST DISEASES AND irregularities of women; nervous and chronic diseases of either sex; 26 years' practice. 213-214 CURRIER BLDG., 212 W. Third st., between Spring and Broadway. Home 5280.

MRS. BERTHA HAUSLER, GERMAN graduate midwife, 23 years' experience, private home for ladies before and during confinement; strictly confidential. 726 E. 24TH, near San Pedro st. Phone South 5748.

A. A. CARWELL, MENTAL HEALER, 635 S. GRAND. Open half past eight.

CONSOLATION DOCTORS, 740 S. SPRING ST.; consult and cure sick men and women. Investigate; may prolong your life.

JULIAN MACRAE, ELECTRICIAN, MENtal and nervous diseases. Residence 31 ST. JAMES PARK. Home 21408.

DR. RAHRENBURG, DISEASES OF WOMen and private diseases. 405 S. BROADWAY.

DR. PRITCHARD, RECTAL, FEMALE AND chronic diseases. 434½ S. SPRING.

DR. TAYLOR, LADIES' SPECIALIST AND obstetrics over Belasco Theater, Main st.

OSTEOPATHY—DRS. THOMAS OF A. T. STILL'S, 404 Byrne Bldg. Phone A3028, 7

DR. INEZ DECKER, 703½ SPRING. Obstetrics. Hours 10 to 3. Room 232.

BOILERS—
And Boiler Works.

L. A. BOILER WORKS, MRS. OF BOILers and tanks; special attention to repair work. 139 REDONDO ST. Tel. M. 2307, H. 3239.

CAL. BOILER WORKS, MANUFACTURERS of boilers and tanks, repair work a specialty. 728 QUIEBLOA ST. Home 1407; M. 2331.

DRESSMAKING—
And Dressmakers.

DRESSMAKING PARLORS WILL BE OPEN September 23 at the ABBOTSFORD INN, rooms 32 and 33, Eighth and Hope. I will give you first-class work and the most artistic style. Call and see my work. Home P1193.

DRESSMAKING, MRS. M'CLAY WISHES to notify her customers of her removal to 722 S. HILL ST.

DRESSMAKER WISHES WORK BY THE day. WEST 3198. Call up after 6 p.m.

PLAIN AND CHILDREN'S CLOTHES A specialty; terms reasonable. 2023½ Broadway.

NEW WORLD'S RECORD.

SET BY SWEET MARIE.

[BY THE ASSOCIATED PRESS—P.M.]

ALLENTOWN (Pa.) Sept. 20.—Sweet Marie, driven by William Andrews, broke the world's trotting record for a mile on a half-mile track today, going the distance in 2:07. Up to today this record was held by Croesus, 2:08.

OBITUARY.

Frederick Zadok Booker.

ROME, Sept. 20.—News has reached the Vatican of the death of Frederick Zadok Booker, the first American Roman Catholic Bishop of Jaro, Philippine Islands, from paralysis. Bishop Booker was formerly secretary of the apostolic delegation at Washington. In 1903 he was appointed Bishop of Jaro.

New Town of Corcoran.

Kings county, Cal., now on sale, surrounded by several hundred thousand acres highly productive land, proven unsurpassed for sugar beets, alfalfa, vineyards and fruit, in one of the best-watered sections of the State. One of the finest flowproof beet-sugar factories now being built there by Pacific Sugar Company. Right in the path of prosperity. Investigate now.

Security Land & Loan Company, owners; Newport & Miner, general agents, 237 South Spring street.

Classified Liners.

DETECTIVE AGENCIES—
And Detectives.

ELMS-CRONIN DETECTIVE AGENCY WILL undertake all proper detective business in trusted to it by corporations, individuals or attorneys. Special attention given to the examination of mines and mining stocks. Correspondents in all principal cities of the United States and Europe. Office, WILSON BLDG., First and Spring sts., Los Angeles, Cal. (Cable address, ELMS, Western Union code.) Established 1887.

BLAIR'S DETECTIVES, "24 HOURS a day." 221 W. 3rd st. Home A6941, Main 9185.

EDUCATIONAL—
Schools, Colleges, Private Tuition

SHORTHAND AND TYPEWRITING—INDIvidual instruction; graphophone dictation; actual business experience; best opportunity for obtaining positions; limited number only. THE COMPANY OF PUBLIC STENOGRAPHERS, Suite 225-7-8-9 H. W. Hellman Bldg.

PRIVATE SCHOOL, PARENTS NOT WISHing to enter their children in the public schools will find, at 1146 S. ALVARADO, a teacher who has had successful experience in the various grades of public school work. PHONE B2857. 25

SPANISH OR FRENCH SPOKEN IN THREE months; new method guaranteed. P. O. BOX 449.

OIL PROPERTY—

OIL LANDS FOR SALE AND LEASE IN proven territory.

McCRAY-O'DONNELL & CO., 901-902 Security Bldg.

TYPEWRITERS—
Of Various Makes.

STANDARD REBUILT TYPEWRITERS OF all makes. WORK LIKE NEW. For sale and rent. Agents "LIGHT RUNNING YOST" and Ball-bearing DENSMORE. Bargains in every make. Largest and best rental stock in Los Angeles.

THE LOS ANGELES TYPEWRITER EXCHANGE, 128 S. Broadway. A4913, Main 2262.

FOR SALE—

A Smith-Premier typewriter, also an L. C. Smith & Bros.' typewriter. These are not old, worn-out machines, but are practically new and in good condition. I do not need and will sell cheap. J. FRANK BOWEN, 440 Douglas Bldg. 22

THE OLIVER STANDARD VISIBLE TYPEwriter; none as good. Why? It wears. Southern California agency, No. 215 W. THIRD ST.; both phones Ex. 225. Competent stenographers furnished without cost to either party. 22

FOR SALE—TYPEWRITERS, ALL KINDS bought, sold, rented, expert repairing. TYPEWRITER EXCHANGE, removed from Wilcox Bldg to 119 S. BROADWAY. Home 6496, Main 5334.

FOR SALE—GOOD JEWETT TYPEWRITER, almost new. Apply 419 HENNE BLDG. 21

ATTORNEYS—
And Counselors at Law.

LOS ANGELES LAW AND COLLECTION Company. No fee without success. Consultation free; estates settled; marriage laws; damage suits, liens, etc. Attorney and notary. 518 GRANT BLOCK, 6th and Broadway.

JOHN A. WOOD, ATTORNEY, NOTARY, Public advice free. 414 DOUGLAS BLDG. Main.

MUSICAL INSTRUCTION—

A REVELATION IN VOICE PRODUCTION.

One lesson free, demonstrating how to sing with vibration, color, and expression; also the correct method of breathing. 11 to 12 o'clock daily, Sunday excepted. GEORGE A. CARR, Studio 1044 S. Hope st.

WANTED—SIXTEEN LADIES AND GENtlemen for beginners' orchestra. Violin, cello, bass, flute, clarinet, horn, cornet, trombone. Splendid opportunity to learn an orchestral instrument at small cost. W. D. McCAUGHEY, 1346 Maines ave. West 1139.

FOR SALE—OR EXCHANGE—FOR FOLDing kodak, or $15 cash, an order from Fitzgerald Music Co. for $50 on a piano or piano player; also folding go-cart, German student lamp, any rug. Address 716 E. 20TH ST.

VOICE TEACHER OF EUROPEAN TRAINing will give reduced rates to all pupils commencing before October 20. French, German and Italian diction free to pupils. 'PHONE MAIN 4235.

HENRY TAILOR STAATS, JR., GRADUATE Leipsic Conservatory, piano, organ, theory, studio, 345 S. Spring. Testimonials, terms on application.

MUSICAL INSTRUMENTS—
For Sale, Exchange or Wanted.

FOR SALE—PHONOGRAPH—MY PATENTed improvement makes a phonograph a musical instrument and saves you $50 to $75. Agents wanted. 1034 INGRAHAM ST.

WANTED — ORGANIST AND CHOIR DIrector, Boston and Washington experience, would like position; small salary. Address E. box 5, TIMES OFFICE.

FOR SALE—15½-INCH REGINA MUSIC box with 25 pieces music; this is good as new and will be sold cheap. 1300 S. FIGUEROA ST., corner Pico.

Classified Liners.

Times Classified Rates: The rate for inserting "Want" ads in The Daily Times is 1c per word for each insertion; in the Sunday issue 1¼c per word, each insertion; minimum charge 25c; except under following classifications the rate for which is 10c per line, minimum charge 30 cents: "Lost and Found," "Personals," "Special Notices," and "Baths and Massage."

Sunday real estate advertisements, to be classified properly, must be in The Times office before 10 o'clock Saturday nights. Rates, 1¼ cents per word.

"Liner" (classified) advertisements for Sunday insertion received over the counter or by telephone after 11 o'clock Saturday nights will be inserted under heading "Too Late to Classify."

The Sunday circulation of The Times exceeds 70,000 copies, and more "liners" are regularly printed in its columns than in the five other Los Angeles newspapers combined.

Telephone your want advertisements. Ring up "The Times" any time of day or night and secure prompt and careful attention.

The Times cannot guarantee accuracy or assume responsibility for errors of any kind occurring in telephoned advertisements.

SPECIAL NOTICES—

NOTICE IS HEREBY GIVEN OF SALE AT auction of the wrecked 2-cylinder Glide automobile owned by F. M. Bell. Sale to be held at 1321 W. Washington on Saturday, Sept. 28, 1907, at 2 o'clock p.m., pursuant to Civil Code No. 3057, sections 50 to 51, as amended in 1907; account of unpaid bill. LAMBERT GARAGE. A. D. Ostrander, Prop. 28

HOUSE PAINTING, PAPERING, GLAZING; 36-inch burlaps, 15c; 76-inch natural, 30c; paper and border for 12-foot room, $1; best paint, $1.50; shingle stain, 75c; molding, 3c; opaque shades, 40c. WALTER, 627 S. Spring.

REDUCED RATES FOR THE SHIPMENT OF household goods both east and west. JUDSON FREIGHT FORWARDING CO., 109-10 Stimson Bldg., 3rd and Spring. Phones Home C1520. Sunset Main 714.

I GUARANTEE IF YOU ENTER THE BEginners' class in woodcarving now, that you can carve a beautiful chest or chair before the holidays; tuition reasonable. MRS. WALKER, Phone A3540. 22

DEAFNESS RELIEVED. By the use of the Massacon or Acousticon instruments, exhibited for free trial at general agents, MARSHUTZ OPTICAL CO., 133 S. Spring. Catalogue mailed free.

SUPERFLUOUS HAIR PERMANENTLY removed; city references; I also teach electrolysis. MRS. M. J. WOODRUFF, Electric Needle Specialist, 746 W. 7th. 'Phone F8546.

STETSON HATS, $1.50. Or any hat of good material reblocked like new. FLICKER HAT WORKS, 213 Franklin, 214 W. 7th. Both phones.

TINTING, PAPERHANGING AND FRESCOING. Modern prices. Satisfaction guaranteed. ADAMS DECORATING CO., 651 S. Hope st. Main 9476. 22

SPORTSMEN, NOTICE—FIELD TRIAL AND private hunting dogs trained. For particulars and terms, address S. N. CARLILE, Bakersfield, Cal.

I WILL DO YOUR MOVING FOR HALF price, or rent you team and large hay wagon for $4 a day. 1701 TEMPLE ST. West 3924.

CALIFORNIA STEAM CARPET CLEANING WORKS, cleans carpets, refitting, sewing and laying. 229 E. 4TH ST. Main 715, Home A8264.

WILL GIVE A FREE TREATMENT FOR deep wrinkles, freckles, etc., to demonstrate our work. M. ELLA HARRIS, 347 S. Bdy.

FEATHER PILLOWS RENOVATED AT ACME FEATHER WORKS, 758 San Pedro. Phone Sunset Main 1166, Home 6041.

NOTICE—PANAMA OR FELT HATS MADE like new, 50c up. Factory, 314 N. BDWY.

LACE CURTAINS LAUNDERED BY HAND. West 391, Home B4719. MRS. HEATH.

IF YOUR ROOF LEAKS, SCOTT, THE Roofer, 1622 S. MAIN ST., will fix it.

DR. GEO. A. COMTE, DENTIST, REMOVED to 203 Security Bldg. Both phones.

DR. PARKER, REMOVED FROM 453 S. Broadway to 257 S. Hill. A8522.

PERSONAL—
Business.

PERSONAL—
THE WORLD'S GREATEST ASTRAL SEER AND PSYCHIC, MILBURN.
WHEN CONSIDERING A PSYCHIC ALWAYS CONSULT THE BEST.
Prof. Milburn is the acknowledged leader of them all.
Permanently located in Los Angeles.
He advises you with a power higher than human.
He can bring sunshine and success in your life, telling you how to overcome enemies and obstacles.
Work guaranteed.
438 W. SIXTH ST.
Hours 10 to 8 daily and Sundays. 21

PERSONAL—
MRS. MASSON,
the noted palmist of London Eng., may be consulted at
322 S. SPRING ST. (Suite 17,)
by those desiring careful, conscientious and reliable hand readings from one of the foremost palmists of the day.
Investments, changes of business, losses and gains, lawsuits, deaths, marriages, separations, and, in fact, all that life holds for you is plainly written in your hand; it is simply a question of correct interpretation.
HIGH-CLASS PATRONAGE SOLICITED.

PERSONAL — PROF. ALTHOUSE, CELEbrated palmist and astrologer, acknowledged by the best intellects as the most remarkable reader of hands in this country; also casts complete horoscopes; advice on all questions of life. His readings, scientific, absolutely correct, must in no wise be classed with those of other readers. With each hand also an astrological reading. High class patronage. Beware of unreliable readers. 305½ S. SPRING. 21

PERSONAL—THE LAVOI— Hair Dressing Parlor. Hair bleaching and dyeing. Vibrator used, scalp and facial treatment, freckles and blemishes removed, bust developing and chiropody. Nothing but first-class patronage solicited. 304 Mercantile Place, room 36. F8878.

PERSONAL—LADIES, USE DR. LA FRANCO'S Compound; safe, speedy regulator, 25c; druggists or mail; booklet and testimonials free. DR. LA FRANCO, Philadelphia, Pa.

PERSONAL — MRS. WESLEY, RELIABLE life-reader and medium; advice on all affairs of life. 331½ S. SPRING ST., Rooms 21 and 22. 23

PERSONAL—I WILL DO YOUR MOVING cheap or rent you team and large hay wagon for $4 day. 1701 TEMPLE. 'Phone West 3924.

PERSONAL — DR. GLADWIN, GREBLE Bldg., Philadelphia, desires F. E. Gladwin's address.

PERSONAL—MME. ORA, PALMIST, CARD reader. Ladies 25c, gents 50c. 308½ S. Spring.

WANTED—
Help, Male.

WANTED—FIRST-CLASS MAN FOR COLD meat pantry; one who understands to make fancy salads and other fancy work, such as socles, galantines, etc., etc.; must have good taste for decorating; good pay to the right man. Address J. R., box 82, TIMES OFFICE. 22

WANTED — DRESS GOODS SALESMEN, Sacramento, San Jose, Fresno, Bakersfield, California, and in Phoenix, Tucson, Bisbee, Globe, Arizona, $85 to $125. INDUSTRIAL AND COMMERCIAL BUREAU, 626 Bryson Blk. 21

WANTED—YOUNG MAN, BETWEEN 18 AND 25 years, capable of handling small set of books and make himself generally useful in store. Chance of advancement. Call bet. 9 and 10 a.m. TRIOLO-BYRAM CO., Los Angeles Market, 3rd and Central. 21

WANTED—A CARRIAGE PAINTER, TURbett & Hovey, 60 W. UNION ST., Pasadena, Cal.

WANTED—6 YOUNG MEN WITH WHEELS at 118 W. 3RD ST., at once, good wages. 23

WANTED—EXPERIENCED GROCERY MAN and solicitor to call at 650 S. FIGUEROA. 21

WANTED—A WRINGER MAN. DRIVERS' INDEPENDENT LAUNDRY, 773 Clanton st. 22

WANTED — SHINGLER AT ONCE; TWO live carpenters. 907 E. 30TH ST. 21

WANTED — FIRST-CLASS COAT MAKER, inside. 130 N. MAIN, room 6. 21

WANTED — ELECTRICIAN'S HELPER; must be good knob and tube man, good wages to right man. Apply at 411 N. GRAND AVE., between 8 and 9 a.m. Saturday. 21

WANTED—
Help, Male.

Note—Applicants for positions are advised not to enclose original recommendations in answer to ads. Send duplicates only.

WANTED—
HUMMEL BROS. & CO.,
A strictly first-class agency.
All kinds of help promptly furnished.
Your orders solicited.
116 EAST SECOND STREET.
Between Main and Los Angeles Sts.
Largest and best equipped offices on Pacific Coast.
Sunset Main 509.
Home Exchange 509.

House carpenters, country, $3.50; stage driver, $50 etc.; boy, $1.25; miner, $3.50, $4; tinsmith, factory, $3.50; blacksmith and shoer, $3.50; man and wife, home place, $70 etc.; colored man and wife, home place, $60 etc.; man and wife, grading camp, $75 etc.; painters, Needles, $3.50; carpenters, rough building, $3.75 day, mill carpenters, Arizona, $4.25; hydraulic well driller, $85 etc.; sausage maker and cure meats, $65; cooper on tanks, $2.50 etc.; blacksmith, Needles, $4; married man, ranch, $45 and $50, house; ranch hands, $35 etc.; men for orchard, $30 etc.; milkers, $40, $45 etc.

HOTEL DEPARTMENT.
Short order cook, country, $70 etc.; man and wife, cook and helper, $105 etc.; man and wife, hotel laundry work, $105 etc.; pantry man, free fare, $40 etc., boss here; pantry man, city, $35; laundry man and engineer, $18; porter and bell man, $30 etc.; hotel storeroom man, $50 etc.; vegetable cook, beach, $45 etc.; waiter, beach, $10; fry cook, $16; elderly man, porter and chamber work, $30 etc.; man and wife, cook and helper, thresher crew, $80; call early; cook helper, ranch, $50, call early; hotel clerk, $30 etc. 21

WANTED — CAPABLE AND EXPERIENCED MEN IN ALL BRANCHES OF MERCANTILE, OFFICE AND TECHNICAL, particularly mining and engineering work, for positions with companies covering twelve different western States, British Columbia, and several Central and South American countries. Inform us definitely of your experience, age and qualifications and receive detailed information in regard to our terms and our system of placing men.
THE BUSINESSMEN'S CLEARING-HOUSE CO., (Established Aug. 1902. Incorporated Feb. 1907,) 215 to 218 Century Bldg., Denver, Colo.

WANTED—
HANSEN EMPLOYMENT AGENCY.
The old reliable. Established 1876.
304 E. Second st. 'Phones A4869, Main 282.
Carpenters, $3.75 and $4.25 day; blacksmiths, $4 day; camp cook and helper, $90 month; milker, $50 month; man, milk 15 cows, $30 month; man to milk 10 cows, with machine and ranch, $35 month, good place; ranch hands, $30, $35 month; hay forkers, 15c ton; horse cuffers, $12 week; hotel clerk, $50 month; men, lumber mill, $35 month; chef cook, $20 week; second cook, $14; dishwashers, waiters, other good positions; register for positions; no office fee. 21

WANTED—
GOOD POSITIONS SECURED FOR

Office men	Assistant book-keepers
Book-keepers	Hotel clerks
Stenographers	Salesmen
Cashiers	Department store
Private secretaries	Clerks
Railroad clerks	Traveling salesmen
Timekeepers	Grocery clerks
Shipping clerks	Engineers
Collectors	Watchmen

Useful men for wholesale and warehouses.
AMERICAN BUSINESS BUREAU,
430 Copp Bldg., 218 S. Broadway.

WANTED—JAPANESE FRANK,
A. B. EMPLOYMENT AGENCY.
Largest and most reliable agency in city.
Phone F4127; Main 4641.
502 S. Olive st.
All kinds first-class help promptly furnished, city or country. House cleaning department; general labor contractors, every department insures responsibility.

WANTED— JAPANESE
YOUNG MEN'S ASSOCIATION
EMPLOYMENT AGENCY.
A strictly, largest agency in the city,
734 E. Fourth st.
'PHONES MAIN 2530, F4690.
We have all kinds of help, cooks, waiters, porters, janitors for hotels, restaurants and domestic helps, etc. We furnish you reliable, steady boys, promptly on short notice. 25

WANTED—JANUARY 6, 1908, FORCEFUL salesman to sell A-1 specialty to retail grocers; must be able to obtain creditable business in return from wholesale grocers. Entire control for California, Arizona, New Mexico. Permanent position, salary and liberal commission. Specify present employment, age, past experience, salary expected, and all other necessary information. Correspondence confidential. ESTABLISHED MANUFACTURER, 940 N. Main st., St. Louis, Mo. 22

WANTED—
JAPAN A-B-C. EMPLOYMENT AGENCY.
Oldest and largest agency in the city.
802 S. OLIVE ST.
Phone Main 1547, Home F5718.
We furnish all kinds of first-class help promptly, with responsibility.
24 House cleaning department.

WANTED—
GEO. SUMI'S
JAPANESE EMPLOYMENT AGENCY,
MOST RELIABLE IN THE CITY.
PHONES MAIN 1145; HOME F6732.
446 SOUTH WALL ST.
All kinds of first-class help promptly furnished, city or country. 24

WANTED—SALESMAN TO SELL TALKING MACHINES ON A COMMISSION BASIS; EXCELLENT COMPENSATION AND STEADY EMPLOYMENT. COLUMBIA PHONOGRAPH CO., 513 S. BROADWAY. 27

WANTED—JAPANESE.
PACIFIC EMPLOYMENT BUREAU.
Largest and most popular agency.
631 W. Sixth st., Los Angeles, Cal.
House cleaning department.
Window cleaning department.
Phones—Home F1078, Main 1714.
General labor contractors. Every department insures responsibility. 1

WANTED—
JAPANESE EMPLOYMENT AGENCY,
503 W. Sixth St. Home 5353, Main 5353.
COOKS, WAITERS, PORTERS,
Ranch Hands, House and Window Cleaners.
HOUR, DAY OR CONTRACT. 1

WANTED—
JAPANESE CHITOSE EMPLOYMENT AGENCY.
Largest and most reliable agency in the city.
220 N. San Pedro st.
Phones Main 4823, Home.
We furnish all kinds of first-class help promptly with responsibility. House cleaning department. 30

WANTED—A NURSERYMAN WHO HAS had experience in fruit tree nurseries and understands budding and grafting. A good opening for a young, energetic man who is anxious to advance on his merits. Also a young man who is familiar with ornamental plants and greenhouse works. Address box 2697, FRESNO, CAL.

WANTED—WHY SEARCH THE CITY FOR a position; we will secure a position for you and you may pay commission as you earn the money. 328 TRUST BLDG., 2nd and Spring.

WANTED — YOU ALWAYS FIND SOME one just ahead of you for a good position. Our business is to find the positions before they are advertised. If you want our assistance, leave your application. GUARANTEE EMPLOYMENT ASSN., 238 I. W. Hellman, 411 S. Main. 21

WANTED—WE WANT A WIDE-AWAKE man that knows the city thoroughly, to work with us in real estate business; liberal inducements. Apply to KREMER, KLEIN CO., 508 Lissner Bldg., Spring, between Fifth and Sixth sts. 21

WANTED — YOUNG MAN FOR BILLING and stock clerk; experienced; must have some knowledge of book-keeping; quick at figures; hours 6:30 to 6. Apply WEYL-ZUCKERMAN & CO., 611 E. Third st. 22

WANTED — A FIRST-CLASS MAN FOR floor man in automobile shop; steady position; good wages; no other need apply. EARL CARRIAGE AND AUTO WORKS, 1330 S. Main. Main 7864. 22

WANTED — DOCTOR, REGISTERED IN California, for advertising office requirements; not over 30, small weight, not over 130 pounds; good salary and percentage for right man. Address C, box 73, TIMES OFFICE. 25

WANTED — I MADE $50,000 IN FIVE years in the mail order business; began with $5. Anyone can do the work. Send for free booklet; tells how to get started. MANAGER, Box 570, Lockport, N. Y. 26

WANTED — ANY INTELLIGENT PERSON may earn good income corresponding for newspapers; experience unnecessary. No canvassing. Send for full particulars. PRESS SYNDICATE, Lockport, N. Y. 26

WANTED — YOUNG MAN TO CALL ON merchants with new office and store device. Only those able to furnish best references need reply. 50 per cent. commission. Address X, box 174, TIMES OFFICE. 25

WANTED—3 JAPANESE COOKS, 2 HOUSEworkers, 1 janitor, 2 gardeners, 1 porter, 3 dishwashers, 1 waitress. Address 501 E. 3RD ST. Japanese Boarding-house. Tel. Home 9275; Main 5628. 33

WANTED—FIRST-CLASS ELECTRO PLATer and polisher; must be a good man on fixture work; steady position. ELECTRIC SUPPLY & FIXTURE CO., 34 S. Raymond ave., Pasadena, Cal. 22

WANTED—
Help, Male.

WANTED — WINDOW TRIMMER, SAN Jose, Cal., $100 to $150; Phoenix, Ariz., $100 to $125; San Diego, assistant, $65. INDUSTRIAL AND COMMERCIAL BUREAU, 626 Bryson Blk. 21

WANTED—STRONG, INDUSTRIOUS BOY for porter work and errands at machine shop; must be worker; wages $5 week; we furnish bicycle. Address E, box 5, TIMES OFFICE. 21

WANTED — MARRIED MAN TO DRIVE wholesale meat wagon; steady employment; must be strong and not afraid of work. CALIFORNIA DRESSED BEEF CO., 3830 Santa Fe ave. 21

WANTED—GENTLEMAN FAMILIAR WITH subscription book business to become Pacific Coast manager for a prominent eastern publishing house. BB, box 81, TIMES OFFICE. 6

WANTED—DAIRYMAN TO TAKE CHARGE of small, up-to-date dairy near Los Angeles; must be an experienced butter maker. Call ROOM 211, Citizens' National Bank Bldg., 3rd and Main sts. 21

WANTED — EXPERIENCED STENOGRApher for Phoenix, Arizona; this position pays a good salary; transportation furnished. Apply ROOM 211, Citizens' National Bank Bldg., 3rd and Main sts. 21

WANTED—ENERGETIC COLLECTOR FOR subscription book business; man able to ride a wheel preferred. Apply, stating salary to start. Address D, box 62, TIMES OFFICE. 22

WANTED — STENOGRAPHER. YOUNG man of intelligence and neat appearance; a recent graduate will be accepted. Apply ROOM 211, Citizens' National Bank Bldg., 3rd and Main sts. 21

WANTED—FIRST-CLASS BUSHELMAN TO take over shop in a first-class clothing store; rent and complete outfit gratis; in exchange for store busheling. J. SAUL, Rhyolite, Nev. 22

WANTED—SOLICITOR; MUST COME WELL recommended and be hustler; good opening for first-class man. NATIONAL DIRECTORY CO., 725 Bryson Block. 22

WANTED — BRIGHT OFFICE BOY, PERmanent employment; chance for advancement. Address in own handwriting, stating age. B, box 189, TIMES OFFICE. 22

WANTED—LIVE, WIDE-AWAKE YOUNG man. Prefer one with some experience in listing. Apply 9:30 a.m. today, 215 UNION TRUST BLDG. Smith & Dieter. 21

WANTED—WINDOW TRIMMER WITH EXperience, able to write his own cards; permanent position to right party. A. B. COHN & BROS., Third and Main. 22

WANTED—A BUSHELMAN AT ONCE; A young man of neat appearance, who can help in store; good salary to the right party. Address BOX 96, Long Beach. 21

WANTED—MAN WITH REFERENCE TO take charge of branch office for largest real estate firm in California; must be ready for work Sunday. 544 BYRNE. 21

WANTED — A FIRST-CLASS CARRIAGE blacksmith; steady job to right man. Apply to J. J. REYNOLDS, carriage factory, 154-6 N. Los Angeles st. 22

WANTED—FOR BOYLE HEIGHTS PAPER route, man or boy with rig, 4:30 to 7:30 a.m. Express or similar business could use this. Call 2543 FOLSOM ST. 22

WANTED—A GOOD TINNER, WHO CAN do plumbing; also and able to estimate on plumbing. Must be sober. Address LOCK BOX 72, Imperial, Cal. 21

WANTED—EXPERIENCED ADVERTISING solicitor for a weekly local publication; references required. Address S. P., D, box 154, TIMES OFFICE. 22

WANTED—A TRAVELING SALESMAN FOR side line; specialty, ladies' shoe to retail $2.50; California, Arizona and Northern States. 'PHONE HOME F8636. 23

WANTED—A GOOD DRAUGHTSMAN FOR a contracting firm on modern dwellings. Address, stating qualifications and salary, BOX 128, Porterville, Cal. 21

WANTED — SHOE HEELING MACHINE and lasting machine operators; steady work. BUCKINGHAM & HECHT, 26th and Valencia st., San Francisco. 21

WANTED — SHOE SALESMEN, FRESNO, Stockton, Phoenix, Bisbee, $80 to $90. INDUSTRIAL AND COMMERCIAL BUREAU, 626 Bryson Blk. 22

WANTED—COMMERCIAL TEACHER, BUSIness College, Fresno, Cal., 150 pupils. INDUSTRIAL AND COMMERCIAL BUREAU, 626 Bryson Blk. 22

WANTED—DRUG SALESMAN AND PRESCription clerk, Douglas, Ariz., $100. INDUSTRIAL AND COMMERCIAL BUREAU, 626 Bryson Blk. 21

WANTED—STENOGRAPHER AND TYPE writer; bring references. NATIONAL DIRECTORY CO., 725 Bryson Block, after 5 o'clock. 22

WANTED — EXPERIENCED SALESMEN, clothing, shoes and hats. Apply at once at THE NEW YORK CLOTHING CO., 134 N. Main st. 21

WANTED—BRIGHT BOY WITH A WHEEL; salary $25 to start. Call at BOARD OF TRADE, Equitable Savings Bank Bldg., city. 24

WANTED — GARDENER FOR PRIVATE place in Montecito; single. Inquire of JOSEPH WHIPPLE, landscape gardener, Santa Barbara. 22

WANTED—SOLICITOR TO SECURE LOCAtions for five nickel-in-the-slot auto-electric pianos. AUTO-ELECTRIC MUSIC CO., 216 S. San Pedro. 21

WANTED—A MAN IN EVERY HOUSE IN city or country; can make from $20 to $75 a week. Address B. M., box 95, TIMES OFFICE. 21

WANTED — BOY THAT UNDERSTANDS horses to make himself generally useful around stables. PALACE STABLES, 130 W. 18th st. 21

WANTED—BRIGHT NEAT OFFICE BOY, $25 per month. L. A. BUSINESS COLLEGE, 417 W. 5th st. Student for evening school preferred. 21

WANTED—A FIRST-CLASS COAT PRESSer; steady work. Apply SCOTCH TAILORS, 330 S. Spring. 22

WANTED—COMPETENT ELECTRICIAN TO wire a store in exchange for pictures. Call J. F. KANST ART CO., 642 S. Spring st. 21

WANTED—GOOD CARPENTERS. CALL BEtween 9 and 12 o'clock Saturday. F. O. ENGSTRUM CO., Fifth and Colyton ave. 21

WANTED — ENGINEER AND WASHER combined, for small plant. Apply ROYAL STEAM LAUNDRY CO., Riverside, Cal.

WANTED—BRIGHT, GENTLEMANLY BOY as office boy, $6 per week. Apply between 8 and 9 a.m., 737 SECURITY BLDG. 22

WANTED — EXPERIENCED PICTURE frame joiner; steady position. Call J. F. KANST ART CO., 642 S. Spring st. 21

WANTED — WE FURNISH FIRST-CLASS colored help promptly upon request. 1401½ E. NINTH ST. Main 2257.

WANTED—FIRST-CLASS CARPENTER AND all-round bench man in planing mill and job shop. Call 742 S. MAIN ST. 21

WANTED—AT ONCE, HARD CANDY MAKer. Apply PACIFIC COAST BISCUIT CO., corner Aliso and Lyon. 22

WANTED—EXPERIENCED MARKER AND distributor, at NEW METHOD LAUNDRY, 6th and San Julian. 22

WANTED—3 WAITERS AND DISHWASHer, 2 or 3 hours each day. Call early. 214 FRANKLIN ST. 20

WANTED—A BOY TO LEARN AND MAKE himself useful in gents' furnishing store. Apply 406 N. MAIN. 21

WANTED—SIX BOYS, MANUFACTURING work. ROOM 406, Bryson Bldg., Second and Spring. 22

WANTED—GOOD STRONG BOY TO WORK in paint shop. RICHARD ARENZ CO., 335 S. Los Angeles. 21

WANTED — COAT MAKER AT ONCE; steady work; good pay. S. A. MIKULA, Santa Barbara.

WANTED — CARRIAGE BLACKSMITH'S helper at LLOYD'S CARRIAGE WORKS, 227 E. Market st. 21

WANTED—MARKER AND DISTRIBUTOR. DRIVERS' INDEPENDENT LAUNDRY, 773 Clanton st. 22

WANTED — BOY TO WRAP BUNDLES. DRIVERS' INDEPENDENT LAUNDRY, 773 Clanton st. 22

WANTED—TWO WELL-DRESSED SALESmen at once; big money. 702 S. SPRING, room 201. 21

WANTED—STRONG BOY, OVER 16, AT $1; nursery work, horses; steady job. Call 915 E. 27TH ST. 21

WANTED — MARKER, STARCHER AND polisher. RED STAR LAUNDRY, San Jose. 23

WANTED — BOY TO SELL CANDY ON trains and in theater; good wages. S. W. BUELL, 120 N. Main st. 21

WANTED—DISHWASHER, EXPERIENCED, no Sunday work. DALY'S RESTAURANT, W. Second and Hill. 22

WANTED—A FIRST-CLASS SECOND-HAND bread and cake baker. 257 N. FLOWER ST. 23

WANTED — PIPE FITTER AT REFINERY near Bakersfield. Apply 312 TAJO BLDG. 21

WANTED—BOY OVER 14, ERRANDS AND generally useful, $5. Plumbing shop, 716 S. FIGUEROA ST. 22

WANTED—A CARPET LAYER, STEADY job to right man. Apply ready for work this morning. 842 S. MAIN. 21

WANTED—MAN WHO KNOWS THE WESTlake district to drive a milk route. Apply 117 E. 23RD ST. 21

WANTED — AMALGAMATOR AND ALL-round millman; one who is miner preferred. Address D, box 190, TIMES OFFICE. 22

WANTED—10 MEN. APPLY STAGE ENtrance, BURBANK THEATER, 10:30 this morning.

WANTED — COMPETENT DRUG CLERK. Corner E. FIRST AND BAILEY ST. 22

WANTED—4 LATHERS, $4.50 DAY. LONG job. CROWLEY, 111 E. 2nd st. 23

WANTED—
Help, Male.

WANTED — 10 MEN, CITY, $2.50 DAY. CROWLEY, 111 E. 2nd st. 23

WANTED—2 PLUMBERS. CALL EARLY, 716 S. FIGUEROA. 21

WANTED—A PRESSER TO CALL AT 613 W. 6TH ST. 21

WANTED—4 SHINGLERS. CROWLEY, 111 E. Second st. 22

WANTED—3 SHINGLERS, $4.50 DAY. 111 EAST 2ND ST. 21

WANTED—A HELPER IN A BAKERY. Call 4405 CENTRAL AVE. 22

WANTED—ERRAND BOY, 752 SOUTH SPRING ST., room 2. 22

WANTED—BELL BOY. ALVARADO HOTEL. 23

WANTED—
Help, Female.

Note—Applicants for positions are advised not to enclose original recommendations in answer to ads. Send duplicates only.

WANTED—GIRLS.
DESIRABLE POSITIONS.
Splendid opportunity in our candy department for girls to learn chocolate dipping and candy packing; also positions open all through our candy department. Girls become quite competent in a few weeks and can earn good wages. Pleasant place to work, surroundings and companions agreeable. Plenty of light and fresh air. Apply today. Come prepared to work.
BISHOP & CO.,
7th and Alameda.

WANTED—
HANSEN EMPLOYMENT AGENCY,
The Old Reliable. Estab. 1876.
304 E. Second St. Phones—A4869, Main 282.
Register here for positions; no office fee.
Family cook, $40 mo.; second girl, $30; hotel laundress, $35 mo.; waitress, city and country, $5, $8, $10 week and $25, $30, $40 mo.; chamber girls, $20, $25 mo.; house girls, $30 to $40 mo.; girl for bakery, $30 mo. 50 other good positions. Call in and walk out with one. 21

WANTED — WHY SEARCH THE CITY for a position; we will secure a position for you and you may pay commission as you earn the money. 328 TRUST BLDG., 2nd and Spring.

WANTED — A WOMAN TO COOK FOR about four ranch hands, in the Imperial Valley; no washing to do; will pay fare to valley and $35 per month to start with; I am married and have a family; my wife will do her own work. Address FRED FULLER, Assessor, Imperial County, Heber, Cal. 22

WANTED — EXPERIENCED SALESLADY in gloves; also one in art goods. These are good positions, with first-class house, and pay a good salary; must be neat, of good appearance and not over 25. Apply ROOM 211, Citizens' National Bank Bldg., 3rd and Main sts. 21

WANTED—COMPETENT, EXPERIENCED and mature woman, who loves children, to care for boy of 3 and girl of 1½ years; substantial salary and permanent position to right person. P.O. BOX 41, Santa Barbara. 23

WANTED—YOUNG WOMAN TO CARE FOR invalid, wages $30 a month; with room and board. Trained nurse preferred, though not necessary. Position possibly permanent. Give phone number. Address box 87, TIMES OFFICE, Pasadena.

WANTED—HAIRDRESSER; ONE WHO UNderstands hair work and hair dyeing; must have good reference and be willing to take responsibility. Apply MISS A. E. FOLEY, room 5, Theater Bldg., San Jose, Cal. 23

WANTED — ANY INTELLIGENT PERSON may earn good income corresponding for newspapers; experience unnecessary. No canvassing. Send for full particulars. PRESS SYNDICATE, Lockport, N. Y. 26

WANTED — I MADE $50,000 IN FIVE years in the mail order business; began with $5. Anyone can do the work. Send for free booklet; tells how to get started. MANAGER, Box 570, Lockport, N. Y. 26

WANTED — AN EXPERIENCED STENOGrapher for law office; must be competent; no others need apply; have no time to experiment with beginners. Address D, box 85, TIMES OFFICE. 23

WANTED—WOMEN LOOKING FOR POSItions to call at this office, we are placing others and can do the same for you. GUARANTEE EMPLOYMENT ASSN., 238 I. W. Hellman, 411 S. Main. 21

WANTED—LADY WITH EXPERIENCE IN renting and collection office; good salary to right party; all communications confidential. Address D, box 138, TIMES OFFICE. 22

WANTED—FIRST-CLASS COOK IN FAMily where second girl is kept. Good wages to competent girl. 749 HARTFORD AVE., between 7th and 8th. Take 7th or 8th st. car. 21

WANTED—CLOAK AND SUIT SALESMAN, Fresno, $85; general ladies' furnishings salesman, Bakersfield, $75 to $85. INDUSTRIAL & COMMERCIAL BUREAU, 626 Bryson Block. 22

WANTED — IMMEDIATELY, SEVERAL certificated teachers for California, rural schools; salary $70. One music teacher, Arizona. 406 CHAMBER OF COMMERCE. 26

WANTED—WOMAN COOK FOR WORKINGman's restaurant; to right party will make satisfactory partnership or other arrangement. Address C, box 122, TIMES OFFICE.

WANTED—BY THE FIRST OF OCTOBER, a competent girl for general housework; must be good plain cook; wages $25 to $30. Address D. box 67, TIMES OFFICE. 22

WANTED—GERMAN, FRENCH OR SOUTHern colored girl for general housework, family of 3 adults. Apply GOODYEAR RAINCOAT CO., 210 S. Broadway. 21

WANTED—A COMPETENT COOK; ALSO A laundress; sisters preferred; wages $30 and $20. Address Lock Box 35, WHITTIER. Home Phone 954. 22

WANTED—A GIRL TO ASSIST IN GENeral house work; good wages to right party. Apply at 2216 JULIET ST. Take West Adams-st. car. 23

WANTED—YOUNG LADY TO FOLD CIRculars. Apply at once. THE LOS ANGELES CO., 202-204 Pacific Electric Bldg. 21

WANTED — WOMAN TO KEEP HOUSE for old lady; good home; wages $15 per month. 1512 MILLARD AVE. 21

WANTED — COMPETENT HOUSEKEEPER in family of adults; good home for right party. Call 237 E. ADAMS ST. 22

WANTED — LADY SOLICITORS, SHORT hours and good pay. METCALF, Room 432, Chamber of Commerce Bldg. 23

WANTED—YOUNG LADY FOR BURNT leather work and saleslady. FIELD & WALTON, 348 S. Broadway. 21

WANTED—YOUNG GIRL TO ASSIST IN care of child; morning and evenings. Can attend school. PHONE 10612. 21

WANTED — LADIES FOR THEATRICAL company No. 2. See manager 337½ SO. HILL, room 2. Phone A3181. 23

WANTED — AN EXPERIENCED LADY presser for dye works. Apply at once, 1013 W. 10TH. E. C. Hassner. 23

WANTED — MARKER AND DISTRIBUtor. DRIVERS' INDEPENDENT LAUNDRY, 773 Clanton st. 23

WANTED — EXPERIENCED OPERATORS on tents and awnings. MELLUS BROS. & CO., 250 E. 5th st. 22

WANTED — A NURSE GIRL; COLORED girl preferred. Call morning, 639 W. 22ND ST. Phone South 3600. 22

WANTED — EXPERIENCED MANGLE girls. DRIVERS' INDEPENDENT LAUNDRY, 773 Clanton st. 22

WANTED—NECKBANDERS AND SLEEVers. DRIVERS' INDEPENDENT LAUNDRY, 773 Clanton st. 22

WANTED — EXPERIENCED OPERATORS on tents and awnings. MELLUS BROS. & CO., 250 E. 5th st. 22

WANTED—WOMAN FOR HOUSEWORK, family of 2; must be able to cook. Call 1922 SANTA CRUZ ST. 22

WANTED — WOMAN TO ATTEND TO rooms in a rooming-house. 548 S. LOS ANGELES ST. 22

WANTED—GIRL FOR DINING-ROOM AND kitchen; 3 adults, 1 child; $25 per month. 1470 E. 21ST ST. 21

WANTED — A GOOD LAUNDRESS TO do washing and ironing. Apply 309 W. 52D ST. South 2190. 21

WANTED — GOOD GIRL, FOR HOUSE work. Inquire 1929 SO. FIGUEROA. Telephone B1351. 21

WANTED—A GIRL FOR KITCHEN AND dining-room work. Apply 606 S. BONNIE BRAE. 22

WANTED—A GIRL TO ASSIST IN HOUSEwork; good home. 806 W. WASHINGTON ST. 21

WANTED — WOMEN TO SEW, PIECE work. Call evenings, 734 RUTH AVE., room 18. 21

WANTED—SHIRT FOLDERS. DRIVERS' INDEPENDENT LAUNDRY, 773 Clanton. 22

WANTED—GIRLS IN THE CRACKER DEpartment. KAHN-BECK CO., 600 Aliso st. 22

WANTED — HEAD MANGLE GIRL. ADdress RED STAR LAUNDRY, San Jose. 23

WANTED — A NEAT, BRIGHT GIRL FOR dressmaker's helper. 423 W. FIFTH ST. 21

WANTED—5 GIRLS. T. NEWMAN & CO., Bookbinders, 337-339 S. Los Angeles st. 22

WANTED—15 COLORED LADY PRESSERS. BERLIN DYE WORKS. 21

WANTED—
Help, Female.

WANTED—GOOD WOMAN TO DO WASHing and ironing and assist in general house work; no cooking. MRS. W. A. CLARK, 425 Avenue 56. 23

WANTED — TEACHER FOR CITY AND country school; we are able to supply only ¼ our daily calls. BOYNTON AGENCY, 525 Stimson Blk. 22

WANTED—A WOMAN TO COOK AND DO general housework; must be a good cook; references required. Apply 209 W. 52ND ST. South 2195. 21

WANTED—STENOGRAPHER AND TYPE writer; bring references. NATIONAL DIRECTORY CO., 725 Bryson Block, after 5 o'clock. 22

WANTED — A LADY IN EVERY HOUSE in city or country, can make from $20 to $50 a week. Apply B. M., box 84, TIMES OFFICE.

WANTED — A GIRL TO DO GENERAL housework, good cook; 3 adults in family; good wages. Call mornings at 1616 W. 25TH ST. 21

WANTED — A COMPETENT GIRL FOR general housework; children in family; wages $30 per month. 832 S. ALVARADO. 23

WANTED — YOUNG GIRL TO ASSIST IN light housework; no cooking to do and a good home. Call at 1227 MAGNOLIA AVE. 22

WANTED—YOUNG WOMAN OF GOOD character to train or naturopathic nurse and study massage. NATUROPATHIC SANITORIUM, 560 S. Hope.

WANTED — WORKING HOUSEKEEPER; must be good vegetable cook. 560 S. HOPE.

WANTED—GIRL OR WOMAN FOR GENeral house work; $25 per month; references required. Tel. MAIN 9136. 21

WANTED—A GOOD WOMAN COOK FOR restaurant work. Apply at 542 S. MAIN. 22

WANTED—GIRL FOR HOUSE WORK, small family. Apply 1337 S. BURLINGTON. References required. 23

WANTED—GIRL TO DO COOKING AND general house work. Good wages. Call 1701 S. FIGUEROA. B2238. 22

WANTED — YOUNG GIRL FOR LIGHT housework and care of baby. 2503 W. PICO. 21

WANTED—AN EXPERIENCED SHIRT finisher. Apply at once. YOSEMITE LAUNDRY CO., Pasadena, Cal. 23

WANTED—GIRL FOR GENERAL HOUSEwork, no washing, $30 per month. 1029 LAKE ST. Home E2657. 22

WANTED—YOUNG GIRLS TO WORK ON leather draperies and pillow covers. SUNTAN LEATHER CO., 708 S. Spring. 22

WANTED—NURSE GIRL ABOUT 18 YEARS at 1400 HARVARD BLVD. 22

WANTED — FIRST-CLASS DINING-ROOM girl. HOTEL LILLIE. 21

WANTED—A YOUNG GIRL TO ASSIST IN general house work. PHONE 59279. 22

WANTED— Male or Female Help.
(To Learn Trades.)

WANTED—YOUNG MEN BETWEEN THE ages of 18 and 25 are taught to operate the linotype machine at THE TIMES LINOTYPE SCHOOL, corner San Fernando and College sts., Los Angeles. Good operators are in demand in every section of the country, and the pay is above the average. It is possible to learn in from three to six months. Apply to School Manager for terms.

LADIES, SECURE A COMPLETE, PRACTIcal education in hairdressing, beauty culture, etc. Special summer rate for short time. Expert manufacturing of hair. Hair restored to natural shade in three weeks. Hairdressing free; shampoo, 25c; manicure, 15c, etc. Work guaranteed. FLORENTINE HAIRDRESSING COLLEGE, 237 Mercantile Place, upstairs, cor. Broadway. Home F7287. 21

WANTED—MEN AND BOYS TO LEARN plumbing, bricklaying, plastering, electricity and other trades; you do practical work on buildings actually erected in our school; no book learning required; day and night sessions; positions secured; free circulars. UNION SCHOOL OF TRADES, 120 to 6 E. 9th st., Los Angeles.

WANTED — MEN AND BOYS TO LEARN plumbing, plastering, bricklaying; day and night classes; free catalogue; positions secured; no book learning. COYNE TRADE SCHOOL, 230-240 9th st., San Francisco and New York.

WANTED — MILLINERY MAKING, INcluding frame making, thoroughly taught in European way on reasonable terms; highest references of all former and present pupils. Apply 1302 PICO, corner Rich.

WANTED—MACDONALD'S COLLEGE OF Hairdressing and Beauty Culture, 24 MERCANTILE PLACE. Phone F8327. 21

WANTED—
Help, Male and Female.

WANTED—A YOUNG, CAPABLE MAN AND wife to take charge of mountain camp in winter months; man must be able to milk and understand horses and general handy man; wife to be a good fair cook and neat and clean; no incumbrances. Apply 111 N. BURLINGTON AVE., city. 21

WANTED—DEMONSTRATORS AND SOLIcitors, something new for California; big profits. Apply mornings between 9 and 12. 1602 TOBERMAN ST. 22

WANTED — RELIABLE SUPPLIES THE best help, gets good position. 517½ W. 6TH ST. Broadway 2536. 21

WANTED—COLORED MAN AND WIFE TO work on private place, good wages. PHONE 58012. 22

WANTED — A COOK. CLARA BARTON HOSPITAL, 447 S. Olive st. 21

WANTED—
Situations, Male.

WANTED — A PRACTICAL MACHINIST, familiar with the erection and care of engines, pumps, mining machinery, boilers and other machinery, with best of references and 10 years foreman of largest firms on Coast, is now open for engagements. Address one week, A. L., LORDSBURG, Cal. 28

WANTED—BY MIDDLE-AGED MAN, GOOD appearance, capable handling men, executive ability, acquainted with office work, position with first-class business house or corporation, high-class references. Address X, box 177, TIMES OFFICE. 23

WANTED—SITUATION, CHAUFFEUR, 4 years' experience, careful driver, can operate all gasoline cars and repair same; obliging and reliable; good reference; good appearance; American, 21. Address D, box 37, TIMES OFFICE.

WANTED—SITUATION BY 3 JAPANESE cooks, 2 houseworkers, 1 janitor, 2 gardeners, 1 porter, 3 dishwashers, 1 waitress. Address 501 E. THIRD ST. Japanese Boarding-house. Tel. Home 9275, Main 5628. 33

WANTED—BY EXPERIENCED JAPANESE young man, who speaks English, place in family to work for board and room while attending business college; can do any kind of work. F1850, MAIN 2306. 22

WANTED—SITUATION; JAPANESE, GOOD cook, wants position in family; wages $30 up; city or country; or camp, $40 up. Care H. J., N. K., 138 N. SAN PEDRO, LOS ANGELES ST. 21

WANTED—A WILLING, WELL RECOMmended man wants work; care of horses, drive, garden, chickens, good milker and handy with tools. Address D, box 165, TIMES OFFICE. 22

WANTED — POSITION BY FIRST-CLASS wood turner, band saw shaper, general machine hand, experience on knives and saws; in or out of city. Address D, box 11, TIMES OFFICE. 22

WANTED—SITUATION BY MARRIED MAN, 27 years of age; seven years' experience as stenographer, timekeeper, clerk, etc. Best references. Address D, box 148, TIMES OFFICE. 21

WANTED — EXPERIENCED GARDENER and florist; wants a steady private place, single, middle aged, best of city references. Address GARDENER, 671 Ceres ave., room 23. 21

WANTED—EXPERIENCED BOOKKEEPER with knowledge stenography, wishes city or country position; good penman; best of references. Address D, box 172, TIMES OFFICE. 22

WANTED—YOUNG MAN WANTS POSItion in automobile or machine shop, willing to learn, or position of trust, has ten years' references. Address D, box 193, TIMES OFFICE. 21

WANTED—YOUNG AND STRONG JAPAnese boy wants a position as gardener in the city of country. Address C, box 58, TIMES OFFICE. 23

WANTED — CHAUFFEUR WANTS POSItion; am 26 years old and a machinist and repair man; also understand stationary gas engines. Address D, box 57, TIMES OFFICE. 22

WANTED—MAN FULLY COMPETENT TO fill any place, wants position of trust and responsibility; bankers' and other references. Address D, box 69, TIMES OFFICE. 22

WANTED — A-1 SALESMAN WITH FIFteen years' experience, wishes position as hardware salesman; best of references given. Address D, box 188, TIMES OFFICE. 21

WANTED — SITUATION AS GARDENER and general useful man on private place. Strictly sober in every respect. Address E. C. B., 762 East 11th. Phone Main 767. 22

WANTED—POSITION AS CITY OR ROAD salesman, three years' experience; references; have no objection to specialty line. Address D, box 159, TIMES OFFICE. 21

WANTED — AN EXPERIENCED DRIVER, familiar with gasoline motor cars, wants position as chauffeur, city references. Address W, box 34, TIMES OFFICE. 22

WANTED—TRY JAP. GOOD COOK, FREE for trial; want situation in noble family as a cook only. Address C, box 84, TIMES OFFICE. 22

WANTED — COMPETENT ACCOUNTANT seeks position, view to investment. Address W. W., box 176, TIMES OFFICE. 30

WANTED—
Situations, Male.

WANTED—A YOUNG MAN WISHES A good position at anything. Address MITTSELL JOHN, 742½ S. Spring st., Los Angeles. 23

WANTED — RELIABLE JAPANESE BOY wants position as school boy in good small family. WATA, 432 Ducommun st. Main 4110. 22

WANTED—SITUATION AS HOTEL CLERK, experienced. Address C, box 81, TIMES OFFICE.

WANTED—HAVE BEEN IN THE HORSE business for ten years; what can you offer me? Address D, box 92, TIMES OFFICE. 21

WANTED — YOUNG MARRIED MAN, registered pharmacist, for college town; 7000 inhabitants; good salary. SOUTH 2514. 22

WANTED — FIRST-CLASS BREAD AND cake baker wants position. Address RENNIE HOTEL, 510½ S. Main, room 15. 22

WANTED—A RANCH IN IMPERIAL VALley, will work on shares or for a salary. GERRY TOWLE, 805 Santa Fe ave. 22

WANTED—SITUATION, CHAUFFEUR, CAN drive any car; careful driver, sober. Address D, box 121, TIMES OFFICE. 23

WANTED—WORK BY A MAN COMPETENT gardener, green house or plain. FRED, care C. Winsel, 2-1 Main st. 23

WANTED — JAPANESE ATTENDING school wants a position. Address C, box 136, TIMES OFFICE. 22

WANTED — YOUNG MAN WISHES EMployment of any kind. Address D, box 66, TIMES OFFICE. 21

WANTED—JAPANESE COOK WANTS POSItion in private family. Address D, box 123, TIMES OFFICE. 25

WANTED—A JAPANESE BOY WANTS position as school boy. 227 BOYD ST. K. Matsuyama. 22

WANTED — POSITION BY FIRST-CLASS Chinese cook in hotel or restaurant. 763 N. ALAMEDA. 23

WANTED—POSITION, JAPANESE BRIGHT boy, good cook, in small family. F1880. 22

WANTED—
Situations, Female.

WANTED—COLLEGE STUDENT WISHES board and room in exchange for light house work or companionship in or between the districts of east side, Westlake and Boyle Heights. Address D, box 118, TIMES OFFICE. 22

WANTED—GOOD POSITION BY A NO. 1 chauffeur, graduate Academy of Automobile Engineering; can make all repairs, both emergency and permanent; references. Address Z, box 168, TIMES OFFICE. 22

WANTED — BY SPANISH WOMAN, WITH girl seven years old, position in respectable family, for general housework; understands sewing, embroidery, etc.; references. Address D, box 189, TIMES OFFICE. 21

WANTED — REFINED, COMPETENT woman, with references, desires general work in small family of adults; small house; state wages, 'phone. Address D, box 105, TIMES OFFICE. 22

WANTED—BY REFINED ENGLISH LADY, home with refined elderly people as companion; or light work; can sew or do light work; no children. Address C, box 70, TIMES OFFICE. 21

WANTED—MARRIED JAPANESE WOMAN wants place as light assistant in small family of adults; wish small wages. Address 834 PARK VIEW. Home E2439. 21

WANTED — REFINED YOUNG WOMAN wants to help with house work for room and board. PHONE B8249. Or address D, box 50, TIMES OFFICE. 22

WANTED—SITUATION, LADY DESIRES light office work, can operate Remington machine. Address 437 I. W. HELLMAN BLDG., or phone F1737. 21

WANTED—RELIABLE WOMAN WANTS employment by day or hour; neat sewing done in private families. Address C, box 152, TIMES OFFICE. 21

WANTED — EXPERIENCED TEACHER, now attending medical college, will tutor for board and room. Address D, box 119, TIMES OFFICE. 21

WANTED—SITUATION AS HOUSEKEEPER in small family, Hollywood preferred. Call WEST 3729. 1237 Vermont. Saturday or Monday. 22

WANTED—YOUNG LADY WOULD LIKE to go to Seattle; taking care of child or lady for fare. Address D, box 132, TIMES OFFICE. 22

WANTED—SITUATION BY YOUNG LADY, experienced in general office work; also typewriting. Tel. HOME D1511. 22

WANTED—NEW YORK TRAINED NURSE wishes position, gentleman or lady. 1225 W. 7TH ST. Flat B. 21

WANTED—JAPANESE GIRL WANTS SITuation as housework and help cooking. 1139 W. 29TH. 21

WANTED—SITUATION; YOUNG LADY AS companion to lady; will do little housework. Address L. B., 842 GRAND AVE. 21

WANTED — GERMAN LADY DESIRES place as cook, only fully competent; wages $35. 169 WEST 38TH ST. 21

WANTED—AN EXPERIENCED AND CAPable nurse wants private cases. Address D, box 4, TIMES OFFICE. 25

WANTED—YOUNG LADY WISHES TO ASsist in office; beginner; good typist; not less than $6. 1735 E. 22D ST. 22

WANTED—WOMAN WITH BOY 10 YEARS old wants situation in country; good cook. PHONE BROADWAY 5060. 22

WANTED—GOOD GERMAN COOK, MIDdle aged, wants situation; wages $30. 402½ E. 5TH ST., room 2. 21

WANTED—GOOD GERMAN COOK, MIDdle-aged, wants situation; wages $30. 402½ E. 15TH, room 2. 21

WANTED — WILL TAKE CARE OF A small child. 1442 SLAUSON AVE. 22

WANTED — SEWING BY THE DAY. 'PHONE S. 2590. 21

WANTED—
Situations, Male and Female.

WANTED — GOOD JAPANESE COUPLE wishes situation, man to take care garden and horse, wife to do help cooking, wait on table, and housework; both experienced and speak English. H.H.Y., 230 N. San Pedro st. Broadway 4822. 23

WANTED — SITUATION BY AMERICAN man and wife; reliable and experienced; would like place in country home or hotel. Address C, box 130, TIMES OFFICE. 22

WANTED — WILLING NICE JAPANESE couple wishes position, man cook, wife waiting on table, housework; speak English KAITO, 720 Banning st. 23

WANTED—
Agents and Solicitors.

WANTED—SALESMAN, LARGE EASTERN manufacturer wants experienced specialty salesman for Southern California. We want a "live one" who can earn good salary. Call for MR. HARSHAW, at Hotel Rosslyn, Saturday or Sunday, between one and four o'clock. 22

WANTED—SALESMAN WHO CAN SELL good paying industrial stock to good prospects; will pay good salary to man who can do the business. Address D, box 184, TIMES OFFICE. 22

WANTED — A PROOF-PASSER ON PICtures; steady employment; $25 week guaranteed to reliable man. Also wanted, a good portrait artist. Write J. B. HENDERSON CO., 118-120 E. Channel st., Stockton, Cal. 23

WANTED—HAVE THE MOST FASCINATing and original orange scheme ever put on the market; want a good promoter to take it East; only reliable man financially considered. 318 P. E. BLDG. 21

WANTED—AGENTS OR STREET MEN GET the money; miniature parachute; every kid buys one; big crowds at the circus. 734 RUTH AVE., room 18. 21

WANTED — HIGH-CLASS SOLICITORS, men or women; sell oil stock with merit; big commission. Address C, box 50, TIMES OFFICE.

WANTED — EXPERIENCED SOLICITORS for new studio; new proposition; agents make $5 per day. Call at 427 S. MAIN ST. 21

WANTED—TWO OIL STOCK SALESMEN, well within a few hundred feet of oil; good big commissions. 318 P. E. BLDG. 21

WANTED—MORE LIVE AGENTS; LIBERal contract. See METCALF, Room 432 Chamber of Commerce Bldg. 23

WANTED — AGENTS TO SELL RAPIDflowing faucet filters. Apply to GEN. MGR., 447 3rd st., Santa Monica. 22

WANTED—AN EXPERIENCED REAL ES-tate salesman with good references. EMIL FIRTH, 319 W. Fourth st. 22

WANTED—
Partners.

WANTED—$350 TO INVEST, WITH SERVices; want man with business ability, with same amount, to open business in Los Angeles; no faker. Address with full particulars, P.O. BOX 285, Long Beach. 21

WANTED—A GOOD HUSTLING PARTNER with $600 in a manufacturing business; have been established 8 years. Address D, box 187, TIMES OFFICE. 22

WANTED — HUSTLING BUSINESS MAN with $250 for tea and coffee business. Address D, box 106, TIMES OFFICE. 22

WANTED—
Rooms.

WANTED—FURNISHED ROOM AND [illegible] with private Jewish family; [illegible] breakfast preferred. Address [illegible] TIMES OFFICE.

WANTED—
Rooms and Board.

WANTED—FURNISHED ROOM AND [illegible] with private Jewish family; [illegible] breakfast preferred. Address [illegible] TIMES OFFICE.

WANTED — BY YOUNG COUPLE [illegible] and board, private family [illegible] ences given; possession Tuesday. Address box 7, TIMES OFFICE.

WANTED — REFINED LADY [illegible] tastes, desires board and [illegible] family, $25 month. Address [illegible] TIMES OFFICE.

WANTED—ROOM AND BOARD [illegible] change for massage [illegible] MAUZY, 338-22 Clay st.

WANTED—
To Rent.

WANTED—FURNISHED—
A 12 or 14-room house, [illegible] of street, for 1 year, Chester Place, [illegible] Park or Westlake district preferred. Address D, box 34, TIMES OFFICE.

WANTED—I WANT TO RENT A [illegible] ranch, with privilege of buying, within [illegible] miles of Los Angeles; [illegible] per year; rent to apply toward [illegible] lowest price of ranch. Address [illegible] TIMES OFFICE.

WANTED—TO RENT FOR LIGHT MANUfacturing, brick building, one or two [illegible] having 10,000 square feet of floor space [illegible] of Santa Fe ave., on car line. [illegible] R. SMURR, 404-5 Bradbury Bldg. [illegible] A8642.

WANTED—IMMEDIATELY, [illegible] good kitchen, modern, [illegible] within 10 minutes' walk of [illegible] First; unfurnished; permanent. Address box 9, TIMES OFFICE.

WANTED — TO RENT FIVE-ROOM [illegible] tage, one to three acres [illegible] Shade, fruit, reasonable distance [illegible] year. Address JUDGE KALTENBACH, [illegible] N. Alta st.

WANTED — TO RENT, BETWEEN [illegible] and December 1st, furnished [illegible] bungalow apartment, in the [illegible] portion of city; adults only. [illegible] Home 5017.

WANTED—TO RENT, 6 TO 8-ROOM [illegible] ern house or bungalow, West or [illegible] will lease; give description, price [illegible] ice. Address D, box 133, TIMES OFFICE.

WANTED — BY ADULTS, [illegible] nished cottage; no objection to [illegible] have bath. Ask for HOME [illegible] D, box 164, TIMES OFFICE.

WANTED—FURNISHED [illegible] small hotel or boarding-house, [illegible] MITCHELL, 1961 S. Los Angeles [illegible] South 3909.

WANTED—PLEASANT 4 OR 5-ROOM [illegible] in walking distance, by party [illegible] home. Address D, box [illegible] TIMES OFFICE.

WANTED—TO RENT AN UPPER [illegible] 5 or 6 rooms, by 3 adults. [illegible] BURY, 443 Douglas Bldg. [illegible]

WANTED—UNFURNISHED [illegible] preferred. 530 WALL.

WANTED—
To Purchase Real Estate.

WANTED—TO PURCHASE.
WE ARE HAVING A
GREAT MANY INQUIRIES
FOR HOUSES AND LOTS
IN EVERY PART OF THE CITY
AND THINK
WE COULD ASSIST YOU IN
SELLING YOURS
IF THE PRICE IS RIGHT.
RESIDENCE PROPERTY [illegible]
WRIGHT & CALLENDER [illegible]
319 S. HILL STREET,
GROUND FLOOR.
23

WANTED — TO BUY; [illegible] Have about $20,000 cash to put in [illegible] of close-in income business property; [illegible] close buyer and know values. [illegible] attractive price to consider. [illegible] least enough income to carry. [illegible] large an incumbrance as [illegible] amount of cash involved. Address [illegible] 162, TIMES OFFICE.

WANTED—
A lot in the Kensington Place [illegible] where between Hobart blvd. and [illegible] ave., and Wilshire blvd. [illegible] Call or address [illegible] 527 H. W. Hellman [illegible]
Phones A9126, Main 37.

WANTED—
A lot in the Wilshire blvd. [illegible] where between Vermont [illegible] st., and Wilshire blvd. [illegible] Call or address [illegible] 527 H. W. Hellman [illegible]
Phones A9126, Main 37.

WANTED—4-ROOM MODERN [illegible] southwest, near car line, [illegible] down, $30 per month; also [illegible] and modern bungalow, [illegible] $3300; $600 down, $30 per [illegible] F. PATTERSON & CO., [illegible] Main 3060; F4287.

WANTED—WE HAVE JUST [illegible] ed a rooming house department [illegible] owners of rooming houses to [illegible] erties with us. GOLDEN STATE REALTY CO. [illegible] Both Phones Ex. 58.

WANTED—IF YOU HAVE A [illegible] either in Highland Park or [illegible] $2500 to $3000, call us up [illegible] customers waiting. W. I. HOLLINGSWORTH & CO., [illegible] Main 1363.

WANTED—IF YOU ARE LOOKING [illegible] location to build and [illegible] pay on lot, I will take a [illegible] lot for 3 years; location [illegible] J. E. MARTIN, 709 Grant Bldg.

WANTED—WE HAVE A CASH [illegible] for a good lot in the [illegible] A2907, HAY & [illegible] Main 6409.

WANTED — WE HAVE CUSTOMERS [illegible] thoroughly modern, high-class [illegible] southwest or Westlake district [illegible] to sell, list with us. [illegible] CO., 409 Wilcox Bldg.

WANTED — CITY, SUBURBAN [illegible] and eastern properties for [illegible] or send full particulars. [illegible] Broadway. A8681.

WANTED—I WANT TO BUY [illegible] lot, between 21st and [illegible] Main and Figueroa. Address [illegible] TIMES OFFICE.

WANTED—MODERN 5 OR 6-ROOM [illegible] in good location, $2500 to [illegible] $600 lot and $500 in [illegible] balance monthly. MR. [illegible] 1st st. Phone 1473.

WANTED—WILL PAY [illegible] to exceed $4000 for a [illegible] modern cottage or bungalow [illegible] or southwest. 610 GRANT BLDG.

WANTED—HAVE CUSTOMER [illegible] room bungalow on good [illegible] $400 down and $25 to [illegible] CONWAY, 304 Bradbury Bldg.

WANTED—TO PURCHASE [illegible] en ranch, about 5 or 10 acres [illegible] car line. BROWN & MAGAGNINI, [illegible] ing Bldg. A6224; Main [illegible]

WANTED—CHEAP HOUSE AND [illegible] over $1200; will pay [illegible] month. Address D, box [illegible]

WANTED—THE CHEAPEST [illegible] st., west of Main, for [illegible] deal with owner. Call SOUTH [illegible]

WANTED—COTTAGE, [illegible] 10c and cash for good [illegible] LOCK BOX 541, city.

WANTED—FROM OWNER, [illegible] in choice real estate. [illegible] 222 West 2nd. Room [illegible]

WANTED—
To Purchase, Miscellaneous.

WANTED—WE HAVE [illegible] furniture; we will pay [illegible] prices or sell it for [illegible] if you have anything [illegible] it to the L. A. Auction [illegible] buy merchandise of any [illegible] rupt stock. L. A. [illegible] S. Main st. Phone [illegible]

WANTED — TO BUY [illegible] household goods; [illegible] we will pay you [illegible] Phone [illegible] Main [illegible] FURNITURE CO. [illegible]

WANTED—FURNITURE [illegible] goods; we pay more [illegible] the city. INDEPENDENT [illegible] 431 E. 7th st. Home [illegible]

WANTED—HOUSEHOLD [illegible] ture, carpets, [illegible] price paid. BROADWAY [illegible] Spring st. Phone [illegible]

WANTED — HAVE [illegible] selling your [illegible] ring up SOUTH [illegible] ST., as we are [illegible]

Classified Liners.

WANTED— To Purchase, Miscellaneous.

…—NEW OR GOOD SECOND-… for prospecting trip. Ad-… R. LOWENSTEIN, 1307 S. Burlington. 22

…—TO PURCHASE OFFICE AND … furniture. JAMES COLGAN & … Spring. F7804. Main 3088.

…—SECOND-HAND CLOTHING, … furniture, carpets, suit cases, … old gold, etc. PHONE E2868. 21

…—DIAMONDS, JEWELRY, OLD … highest prices given. … 360 S. Broadway.

…—ART AND CURIOS; GOODS … sold and exchanged at 849 W. … ST., near Figueroa. 21

…—TWO TICKETS FOR THE … of California. Address D. box … OFFICE. 22

…—CASH TYPEWRITER IN … condition. Address D. box 121, … OFFICE.

…—CITY MAPS FOR REAL ES-… for cash. Address D, box 125, … OFFICE.

…—IF CHEAP, BICYCLE AND … immediately, if cheap. … 22

…—HIGHEST PRICES PAID FOR … second-hand furniture. ROSSNER, … 30

…—CASH PAID FOR FEATHER … SAN PEDRO. Main 1166; Home 6042.

…—WE BUY SHOTGUNS, RIFLES, … if cheap. Call BROADWAY 1994. 22

…—OFFICE AND HOUSEHOLD … COLGAN'S, 221 S. Main. A2469. •

…—DIAMONDS, JEWELRY, PAY … 444 S. BROADWAY. •

WANTED— Miscellaneous.

…—FROM TWO TO FIVE HUN-… trees in cans, four feet or … price. Address BOX 2390, San …

…—FIRST-CLASS WYE LEVEL-… or K. & L. preferred. Leave … at 518 WILCOX BLDG. City 21

…—TEACHERS WHO COULD EM-… at pleasant and profitable … D, box 94, TIMES OFFICE. 20

…—CESSPOOLS; WE PUMP THEM … or North 898. LOS AN-… SANITARY CO.

…LET— Furnished Rooms.

…—ELEGANTLY FURNISHED … HOTEL OHIO; every modern conve-… in each room, low summer rates; … before looking elsewhere; $2.50 a … 50c a day and up. 217 N. … opp. Courthouse, 2d entrance.

…—5 MINUTES TO 4TH AND … 6-room bungalow, modern, … Baths car to Reno st., … see my sign on cottage; … J. E. MARTIN, 311 Stimson …

…—NEW HOUSE, ALL BRIGHT, … housekeeping and single, $2 … bath and laundry; walking … direct to depots. THE TEN …

…—FURNISHED ROOM … conveniences found in beautiful … district, near excellent din-… S. BURLINGTON. Home … 23

…—FURNISHED ROOMS, NEAR … Vincent's, St. Mary's and … clean and sunny; 2 suite … 1709 S. GRAND AVE. 22

…—DOUBLE COTTAGE, 3 … housekeeping rooms, $16.50; also … rooms, $12.50; sunny and sep-… Apply 2321 TRINITY ST. 21

…—EN SUITE OR SINGLE, … by day or week; all outside … hot and cold water, $4 week … ACACIA HOTEL, 6th and Hope.

…—NICELY FURNISHED ROOMS, … free use of parlor, … blocks from postoffice; rates … WINFIELD, 715 W. 8th st. 21

…—FURNISHED, 1 OR 2 LARGE … in a large private residence, … bath; north and east porches; … W. Jefferson car line. 22

…—FURNISHED ROOMS SUITABLE … en suite complete for … thoroughly cleaned and reno-… management. 651 KIP ST. 27

…—ESTRELLA, HANDSOME … southeast corner; also two … floor; quiet, refined home, … Phone WEST 2227. 22

…—NEWLY-FURNISHED … private family; on car line; … to First and Main sts.; rent … BROOKLYN AVE. 22

…—FRONT ROOMS WITH OR … partly furnished, or … W. 30TH ST. … Jefferson car.

…—PRIVATE RESIDENCE, A … ROOM AND ALCOVE, … 1160 S. FIGUEROA 22

…—HALF COTTAGE, 3 ROOMS, … furnished for housekeep-… lights free. 1304 W. …

…—PLEASANT ROOMS, NICE … housekeeping; gas, bath, … EAST 12TH ST., corner 24

…—FRONTENAC, 732 S. … furnished outside rooms, hot … PHONE MAIN 6313, F6038. 27

…—SUNNY, WELL FURNISH-… rooms for gentlemen; also … with or without housekeeping … SANTEE ST. 22

…—SUNNY, 6 ROOMS, PIANO, … bath, large yard, barn for … water paid; $35. PARKE, …

…—$2.50 A WEEK YOU CAN … room, beautifully furnished, … hotel service, steam heat, … ST. •

…—HAVE SOME VERY DESIRA-… rooms. They are clean, airy … close in; no car fare, …

…—FURNISHED ROOMS FOR … home place, delightful … Park. 1426 ASH ST. Tel. …

…—NICELY FURNISHED SUNNY … bath, in upper flat; use of … 307 W. EIGHTH. Main …

…—FRONT ROOM, GAS, … private family, half block … NEWTON ST. South •

…—BIG, BRIGHT, FURNISH-… rooms; private home; fine … near car line. 303 NEW … Phone West 2570.

…—PRIVATE HOME, NICE … furnished; large clothes … surroundings. 727 … 21

…—FURNISHED ROOMS AT … S. Hill; single or en … also housekeeping 22

…—NEWLY FURNISHED HOUSE-… modern; walking distance; … FLORIDA ST. 22

…—EDWARD, 412 TEMPLE ST., … modern house, $2 a week … west of Courthouse. 27

…—321 S. HILL ST., 4 AND … housekeeping, clean and con-… large yard. 22

…—FURNISHED 2-ROOM SUITE, … piano; ground floor. … S. FIGUEROA ST. 22

…—FURNISHED HOUSE-… porch, and bath; adults … car lines. 21

…—FURNISHED ROOM … conveniences; private family … 22

…—NEWLY FURNISHED … housekeeping, cheap. … S. MAIN. 22

…—ROOM TO AGREEABLE … would give board. 221 … 22

…—NICELY FURNISHED … southwest. HOME 22

…—FRONT ROOM, ONE … if desired. 752 E. PICO 22

…—ROOMERS AT THE … and Spring sts., $2.50 22

…—SUNNY ROOM IN A … for ladies. Phone 22

…—ROOMS IN THE … Apply at … S. BONNIE 22

…—ROOMS FOR … per week. 716½ WALL 22

…—SUITE OF … W. 7TH ST. 21

…—ROOM FOR … W. 6TH ST. 22

…—NEWLY FUR-… S. HOPE, flat 23

TO LET— Furnished Rooms.

TO LET—1304 ALBANY, CORNER W. PICO, 2 and 3 fine sunny furnished rooms for housekeeping; modern. 22

TO LET—THE ELKS, 740 S. SPRING ST. New beds, new carpets; $2.50 a week and up. Renovated from top to bottom.

TO LET—WELL FURNISHED ROOMS HOTEL KOMETA very nice, homelike, all conveniences. 121½ N. BROADWAY. 21

TO LET—$3 PER WEEK, NEWLY FURnished front room, bay window, morning sun, fine house. 631 COURT ST. 21

TO LET—NICELY FURNISHED ROOMS between Sixth and Orange, two blocks west of Figueroa. 846 ST. PAUL AVE. 23

TO LET—116 S. HOPE, FRONT SUITE, $16; single rooms, $1.50 to $2; light housekeeping allowed, bath, gas, electricity. 22

TO LET—FURNISHED, MODERN, 3-ROOM housekeeping suite, close in. 524 S. FREMONT AVE., corner of 6th. 21

TO LET — 2 COMPLETE FURNISHED rooms for light housekeeping in private family. 915 DENVER AVE. 22

TO LET — FURNISHED HOUSEKEEPING room, cooking gas included, $2 week, $7 month; adults. 846 E. PICO. 23

TO LET—FURNISHED ROOMS FOR HOUSEkeeping, gas range, use of piano. 121 E. 28TH. Home B4220. 21

TO LET — FURNISHED ROOMS, LARGE and airy, $2.50 per week up; close in. 920 S. FIGUEROA ST. 24

TO LET—133 S. FIGUEROA ST., 3 HOUSEkeeping rooms, $16; 2 rooms, $12; single rooms from $5 to $20. 24

TO LET—SUNNY FRONT ROOM, SINGLE rooms, $2 up. 319 N. BROADWAY. 24

TO LET — ROOMS WITH USE OF KITchen if desired. 1036 S. HILL. 22

TO LET—PLEASANT ROOMS, CLOSE IN; terms reasonable. 135 S. OLIVE. 21

TO LET — 2 FURNISHED ROOMS FOR housekeeping. 855 W. 35TH ST. 22

TO LET — SUITE OF HOUSEKEEPING rooms. 132 S. OLIVE ST. 22

TO LET — FURNISHED HOUSEKEEPING rooms. 510 W. 7TH ST. 21

TO LET— Unfurnished.

TO LET—UNFURNISHED HOUSEKEEPING rooms; walking distance; good location; newly decorated. MRS. HALL, 536 California st. 22

TO LET—IN PRIVATE HOME, 2 UNFURnished connecting parlors, suitable for dressmaker and housekeeping. 707 W. 18TH ST. 22

TO LET — 4 UNFURNISHED ROOMS FOR housekeeping, $15, at 232 S. GRAND AVE. 22

TO LET— Furnished or Unfurnished.

TO LET—100 FURNISHED ROOMS, 25 suites, in various parts of the fine University district. Y.M.C.A. of UNIVERSITY OF SOUTHERN CALIFORNIA, 36th and Wesley, suite 22. Phones Home B4787; Sunset West 696. 22

TO LET—YOUNG MAN DESIRES TO RENT four of his five-room cottage on Boyle Heights, partly furnished, with electric lights, gas, bath with heater, just the home for a couple without children. Address D, box 192, TIMES OFFICE. 22

TO LET—FURNISHED AND UNFURNISHed rooms, close in; come see them. 1401 S. MAIN ST. 22

TO LET— Flats.

TO LET—A NEW, MODERN 6-ROOM FLAT at 1515 Pleasant ave.; fine view; convenient to car line; $25 per month, including water; key next door. STRONG & DICKINSON, 4d and Broadway, Tel. Home Ex. 896. •

TO LET—VERY CLOSE IN TO COURThouse, water paid, gas range; all modern; 3-room flat, 317 Pavilion Place; 4-room flat, 318 Stockton st. HUBBELL, 502 Bullard Blk. Home A2734.

TO LET—BEAUTIFUL NEW 5-ROOM LOWer cottage-flat, every convenience, light and sunny all round; adults. 1338 ALBANY ST., 5 blocks west Figueroa. Pico-street car. 22

TO LET—WESTLAKE DISTRICT, 6-ROOM flat, sunny, modern building; polished floors; fine location; everything up-to-date. 746 S. BONNIE BRAE. Home 52761. 23

TO LET—ELEGANT NEW 6 ROOM AND reception hall, cottage flat, beautifully finished and decorated. Inquire 1402 S. BURLINGTON AVE. •

TO LET — FLATS, 3049 HOOVER ST., 4-room Hoover Apartment, furnished or unfurnished; instantaneous heater; verandas; very attractive. 23

TO LET—3 SUNNY MODERN 5 AND 6-room flats, fine location, water paid, $20 each; 4-room cottage, $11. Key at 1511 S. GRAND AVE. 21

TO LET—WESTLAKE PARK FRONTING, 6-room flats, modern conveniences, finest position in city. MACLEOD, owner, E1657. 21

TO LET—5 AND 6-ROOM FLAT, WITH ALL modern conveniences. 1113-1117 S. Figueroa. Doors open. 'Phone Owner, ELLISON, A1321. 22

TO LET—PARTLY FURNISHED FLAT, 5 rooms and bath. 1323 W. NINTH. Home 53088. 23

TO LET—6-ROOM UPPER FLAT, UNFURnished, new and modern, no small children; $27.50 per month. 1115½ ORANGE ST. 22

TO LET — $16 MONTHLY, 4-ROOM FLATS, unfurnished, at 1013-1015 Diamond st. T. WIESENDANGER, 207 S. Broadway. •

TO LET—ELEGANT 3-ROOM FLATS, WALL beds; private bath; rugs, tables, $27.50, $25; two rooms, $15. 463 LUCAS AVE. •

TO LET—FURNISHED ROOMS FOR GENtlemen, with board; bath, 'phone, private family. 1226 S. OLIVE ST. •

TO LET—FLAT, 608 N. FIGUEROA ST.; gas, bath, water paid, $15; Jewish or American family. 23

TO LET—PLEASANT UP-TO-DATE 3-ROOM flats, private bath. 2 Marshall beds. 1038 W. 16TH ST. •

TO LET—$15, FLAT 5 NICE ROOMS. 4618 CENTRAL AVE. Key downstairs. West 2860. 22

TO LET—A NEW 5-ROOM FLAT AND 4-room cottage at 151 W. 14TH ST. 22

TO LET—MODERN 3-ROOM FLAT, WITH bath. Apply 1215 W. 11TH. 22

TO LET—$16; 4-ROOM FLAT, WITH BATH. 111 W. 14TH, near Main. 27

TO LET—6-ROOM MODERN FLAT. 1420 LOS ANGELES ST. 24

TO LET— Furnished Flats.

TO LET— In Westlake section, a 5-room furnished cottage flat, all conveniences and strictly first-class. Apply 718 VALENCIA ST. Smith & Dieter, 2nd floor, Union Trust Bldg. 22

TO LET—CAN'T BE BEAT IN CITY FOR $27.50, WATER FREE; 5-ROOM, MODERN, COSILY FURNISHED PLACE; NICE NEIGHBORHOOD, ONLY 5 BLOCKS S.W. OF CITY CENTER; CALL TODAY. 217½ W. 11TH ST. 23

TO LET—IN DOUBLE RESIDENCE FOR two months, very cheap; seven-room flat, elegantly furnished. 1307 W. Ninth near Garland. D. W. BESWICK. 'Phone E1125. 21

TO LET — NICELY FURNISHED HOUSEkeeping apartments, with bath, electricity and gas, $14 up. 128 N. BUNKER HILL AVE. Home 'Phone A5458. 22

TO LET — FURNISHED FLAT, 4 ROOMS and bath; well furnished with electricity and gas; location Southwest. Phone B5810. 21

TO LET — FURNISHED 5-ROOM FLAT, within walking distance. 552 S. FREMONT. 22

TO LET—BEAUTIFUL 5-ROOM FURNISHED flat. Inquire 122 W. 30TH ST. Phone 22349. 22

TO LET — 3-ROOM APARTMENT, GAS range, bath, phone, $14 to $25. 919 ALBANY ST., new house, near 9th st. 26

TO LET— Apartments—Furnished.

TO LET—APARTMENTS, FURNISHED. THE MAYFAIR.

Located inside of St. James Park. Los Angeles's most exclusive and most modern apartments are now completed, furnished and in operation; being inside of St. James Park, one of Los Angeles's most exclusive residence centers. All outside rooms, in suites of from two to six, with baths. Steam heat, furniture and furnishings the best, artistic in all appointments; servants' quarters. Open for inspection.

THE MAYFAIR APARTMENTS, No. 40 St. James Park. •

TO LET—NEW MARYTON APARTMENTS, 324 South Olive st., right in the heart of the city and up above the noise and dust, magnificent view, worlds of sunshine and fresh air, high class in every respect, beautifully furnished. Squires and Meigs management. All service except cooking and kitchen work included in rent. Take Angels' Flight at Third and Hill st. Tickets at our office. SMITH & DIETER, Sole Agents, second floor, Union Trust Bldg.

TO LET— THE BYRAM APARTMENTS, NO. 1037 BYRAM ST. New, elegantly furnished, plenty hot water, large kitchens, all outside rooms, guests' parlor, private baths, phone service, electric lights, front porches, residence location; low rates, walking distance to Broadway; you will find this a very comfortable house. Take W. 11th st. car west. HOME E3479. 21

TO LET—B. & C. APARTMENTS, 2-ROOM housekeeping suites. 345 S. HOPE ST. 26

TO LET— Apartments—Furnished.

TO LET — MODERN HOUSEKEEPING apartments, furnished complete, new, the nicest, neatest to be found anywhere, and at the lowest rent. 'Phone, bath, gas range, hot water, pleasant yard and flowers. These apartments are specially ventilated, sunny, very homelike and neat. Go and see them. You will like them. No car fare. Walking distance.

Up.
$15—1028 W. First st....Main 5237.......Denver
$14—1133 W. First st....Home 7506.....Michigan
$12.50—204 N. Fremont....Home 6075.....Geneva
$20—212 N. Fremont...Broadway 1676...Helvetia
$15—218 N. Fremont....Main 1567.....Ramona
$20—222 N. Fremont....Main 1630.....Gaviota
$14—1141 W. First....North 488.......St. Louis
$14—1002 E. Ninth....Main 5467.......Boston
$14—1011 E. Ninth....Main 1460.....New York
$14—150 N. Beaudry....North 519......Chicago
$12—1020 Colton....Temple 486.........Florence
$16—234 S. Figueroa....Home 3404....Roosevelt
$14—712 Ceres ave.....Home 8352.......Alhambra
$13—911 Diamond st...Broadway 2976...Portland
$12—836 Crocker st...Broadway 2914...Pittsburgh
$14—812 W. Fourth st....Home F5662....Seattle
$20—1136 Mignonette st...Temple 492....Oakland
$20—1015 Diamond st....5-room flats.
T. WIESENDANGER, 207 S. Bdway. M. 2043. •

TO LET— CORONADO APARTMENTS, 675 Coronado street. Two blocks west of Westlake Park. All large, sunny outside rooms. Private halls and private baths. Completely furnished for housekeeping. Rents reasonable. Look at them before locating elsewhere. See JANITOR, 675 Coronado st. 22

TO LET— THE WAYLAND. New building, elegantly furnished, 2 and 3-room apartments, absolutely everything for housekeeping; beautiful bathrooms and fine kitchen with each suite; hot and cold water; only 5 minutes' walk from center of the city, adjoining Normal School grounds; reasonable rates. 539-41-43 S. HOPE ST. 24

TO LET—THE BEAUTIFUL DORIA, CORNER PICO AND UNION AVE. Mission furniture, wide halls, extra large rooms, with buffet kitchens and baths, will make special winter prices NOW. Worth your while to inspect these bright sunny furnished and unfurnished apartments before locating. 1604 PICO. A6264. 22

TO LET — THE MINNEWASKA, CORNER Second and Grand ave. Housekeeping apartments and single rooms. Five minutes' walk from business center. Make your selection now for your summer home. On the hill where it is quiet; no dust and beautiful view. Prices reasonable. TEL. A6701. •

TO LET — GOLDEN WEST APARTMENTS; new house, new furniture, strictly modern; 2 and 3-room housekeeping suites, with or without private baths; every accommodation; easy walking distance, desirable location; reasonable rates; sunny rooms. 917 W. 5TH, near Figueroa. 29

TO LET—THE UPP, 1149 W. FIRST ST.; walking distance, new building, new furniture, 3 and 4-room apartments, $15 to $20 month; bath, hot water; both phones free, large society hall; roof observation; cool and healthy for summer. •

TO LET — HOPE APARTMENTS, 2923 S. HOPE STREET, corner 30th st. Completely furnished suites of two rooms; kitchen, private bath, everything new and modern, all outside rooms; beautiful location, 15 minutes to business section. •

TO LET — THE ALTONA APARTMENTS, COR. 9TH AND FIGUEROA, 2, 3 AND 4 ROOMS WITH BATH AND BUFFET KITCHEN; ALSO SINGLE ROOMS AND SUITES WITH PRIVATE BATH. BROADWAY 5347. •

TO LET—CRESTHOLME, CORNER FOURTH and Bunker Hill, southeast front corner apartment, living-room, bedroom, private bath, kitchen, steam heat, hot and cold water, general parlor, sun parlor, quiet, central. 21

TO LET—HOTEL ASTORIA, 248 S. OLIVE, near Third, best located and furnished apartment house in Los Angeles, one, two and 3-room apartments with buffet kitchens, also rooms with and without private baths. •

TO LET—FIGUEROA BETWEEN 7TH AND 8th, SCHERMERHORN INN. Choice 2, 3 and 4-room suites; buffet kitchen, wall beds, steam, parlor, amusement hall, 2 north porches; walking distance; special rates. 22

TO LET—NORTHWEST APARTMENTS, 227 North Beaudry ave., elegant 2 and 3-room suites, $18 to $25 per month. New house and new furniture; all outside large rooms; location ideal. Phone HOME A5523. •

TO LET—116 SOUTH HOPE ST. NEW MANagement, newly furnished front apartments, 2 rooms $16; 3 rooms $20; 4 rooms $25; single rooms, $1.50 and $2; bath, gas, electricity; light housekeeping allowed. 22

TO LET — HENRIETT APARTMENTS. Complete housekeeping 2 and 3-room apartments; hot running water, gas and electric service and garage; all outside rooms. 1403 Toberman st. •

TO LET—GRAND VIEW APARTMENTS, 540 N. Hill st., new, elegantly furnished housekeeping rooms, beautiful location, walking distance, 2 and 3 rooms, $12 to $25. A3344. •

TO LET—THE EDWARDS, 1425 GRIFFITH AVE., NEWLY FURNISHED 3-ROOM APARTMENTS, LIGHT AIRY ROOMS, PRIVATE BATHS, RATES $25 UP. B3192. 22

TO LET—$26 POTTER PARK, NEAR FIGueroa and 7th. Aberdeen Apartments. Are you particular about where you live? You will be pleased with our 2 and 3-room apartments. •

TO LET—EL REABO APARTMENTS, 1421 W. 10th st.; private bath and toilet, 2 rooms, all conveniences of 5; Marshall & Stearns fixtures, strictly first-class; summer rates, $18 and $20. •

TO LET—MISSION APARTMENTS, NEW, elegantly furnished apartments and single rooms, private baths, hot and cold water, steam heat, electricity, gas; centrally located. 302 N. BROADWAY. 23

TO LET—"THE ROYCROFT," 928 W. SIXTH. New and modern housekeeping apartments, with private baths, hot water all time; all outside rooms; close in. 22

TO LET—THE WARMAN APTS., 934 W. 6TH. Looking for something new and clean, with large, light airy kitchen and private bath? We have just what you want. •

TO LET—BRIGHT SINGLE ROOMS, $10 PER month up; housekeeping apartments, 2 and 3 rooms, $12 per month up; on hill, close in; fine location. 436 S. GRAND AVE. 22

TO LET—ETIWANDA APARTMENTS, 834 Mallard, between 8th and 9th, 2 blocks west of Figueroa, 2-room suites, newly furnished. 'PHONE E1965, BROADWAY 4658. 21

TO LET—THE LYONS, A NICE PLACE for permanent winter apartments; sunshine and steam heat; a few single rooms; locate now. 928 S. HOPE. 'Phone F2898. 25

TO LET—THE ST. DUNSTAN, 516 S. FIGUEROA ST. 2 and 3-room apartments, nicely furnished; absolutely clean; walking distance of business center. 23

TO LET—THE ELDEN, CORNER ELDEN and W. 11th st. Select apartments and location; opened about September 25, 1907. W. Ninth and 11th st. car. •

TO LET—BE SURE AND SEE THE 2 AND 3-room apartments at The Princeton; steam heat, private bath. 1513 GIRARD ST. E1149. 21

TO LET — "CALIFORNIA," 611 TEMPLE St. Fine new modern suites, $16 to $50; latest, nearest, sunniest, cheapest. Home A3077. 23

TO LET—ARDMORE, 941 POTTER PARK ave., near 7th and Figueroa; fine furnished apartments; private bath, low rates. E2411. •

TO LET—WAVE CREST APARTMENTS ON Strand, Long Beach, just completed, new and modern, housekeeping suites, $5 per week. 22

TO LET—5128 PASADENA AVE., HIGHland Park, furnished complete apartments up to date, beautiful grounds, one left. 21

TO LET—B. C. APARTMENTS, 3 ROOMS, private baths, winter rates, $20 to $25. 1363 WRIGHT ST., near Pico. 'Phone A5470. 20

TO LET—THE CLIFTON, 651 RUTH AVE., 2 and 3-room completely furnished housekeeping apartments. $3.25 per week. 24

TO LET—DOUGLAS APARTMENTS, 624 W. 10th st., corner Flower; 2 and 3-room apartments, $18, $20, $25; laundry, bath, phone. •

TO LET—HOTEL BROADWAY COURT IS the only hotel with housekeeping privileges right in the business center. 207 N. BROADWAY. 24

TO LET—BACHELOR QUARTERS AT 502 W. FIRST ST. Elegantly furnished. Phone A5043. 22

TO LET — PARODIA, 944 W. SIXTH ST. Modern housekeeping suites, private baths. 24

TO LET—TAYLOR APARTMENTS, NINTH and Flower, new furnished apartments. MAIN 5657. 22

TO LET—KNICKERBOCKER APARTMENTS, 821 S. Hope. Phone F8240. All brand new. 22

TO LET—LONG BEACH TENT CITY ANnounces special fall rates; convenient, sanitary housekeeping tents. 1

TO LET— Rooms and Board.

TO LET—WANT 10 TEACHERS OR BUSIness women to take rooms in a handsome house in the Westlake district, close to the West 6th-street and West 7th-street car lines, with the privilege of parlors and club; use dining-room and cook; expenses estimated to be under $30 for room and board. Best of references given and required. For particulars address with references, C, box 92, TIMES OFFICE. •

TO LET—IN BEAUTIFUL PRIVATE HOME IN WESTLAKE DISTRICT, NICE, LARGE, PRETTILY FURNISHED ROOMS AND THE BEST OF BOARD; A PERFECT HOME FOR THOSE WHO APPRECIATE GOOD ACCOMMODATIONS AND ARE WILLING TO PAY A REASONABLE CHARGE. 1640 W. 11TH. •

TO LET—ROOMS AND BOARD IN ATTRACtive private residence in the Westlake district, to couples only. Call at 724 CORONADO ST., or ring up E1860 and ask for Mrs. Bougher. 26

TO LET— Rooms and Board.

TO LET—A SELECT PRIVATE FAMILY having large and elegant home will take a few guests; large rooms, single or en suite; private bath, fine porches, large parlors, piano, large and cheerful dining-room. 719 HARTFORD AVE., bet. 7th and 8th sts., Westlake district. 22

TO LET — BEAUTIFULLY FURNISHED southeast room, with board, suitable for couple or two young men, in large comfortable private home, choice residence section; excellent car service. 2108 S. UNION AVE. Phone B1273. 25

TO LET—LARGE FRONT ROOM, SUITABLE for 2 or 3; elegantly furnished, electric lights, bath, etc.; walking distance, with first-class table. 1114 S. GRAND AVE. 23

TO LET—Y.W.B.H., GOOD CHRISTIAN home for clerks, stenographers, school and working girls; board and room, $3.50, $4.50 per week. 125 E. 4TH ST. 22

TO LET — WITH BOARD, HANDSOMELY furnished sunny rooms in a strictly private family, gas, electricity, bath, 'phone. 2309 S. FLOWER ST. 26

TO LET—CASA DEL PICO, FIRST CLASS family hotel. 1316 VERMONT AVE. Take Pico Heights car. Phone B1894. •

TO LET—THE BURWELL, HANDSOMELY furnished rooms, home cooking, close in, reasonable rates. PHONE A7802. 23

TO LET — HOTEL PLUMASITA, ELEgantly furnished rooms, exceptional meals. 1610 S. FIGUEROA. 23

TO LET—470 BIXEL, WALKING DISTANCE, select accommodations in beautiful modern residence. 22

TO LET—FURNISHED ROOMS FOR GENtlemen, with board; bath, phone, private family. 1226 S. OLIVE ST. 22

TO LET—ELEGANT SUNNY ROOMS SUITable for two, private family, with board. 1022 S. BONNIE BRAE. 22

TO LET—ATTRACTIVE ROOMS WITH EXcellent home table. THE MOORE, 1001 W. 8th st. 1

TO LET — ROOM AND BOARD TO GENtlemen; bath and phone. 1226 S. OLIVE ST. 22

TO LET — LARGE WELL FURNISHED rooms, with good home table. 338 S. GRAND. 22

TO LET—LARGE FRONT ROOM, WITH OR without board. 901 MAPLE AVE. 22

TO LET— Houses.

TO LET—$16. 6-ROOM GOOD COTTAGE AT 155 West Lake ave., corner lot. Also have 5-room upper floor near city limits, South, $10 per month, or 11 rooms for $15 per month—fine for renting rooms. LEUSCHNER & CO., 429 S. Main st. 22

TO LET — YOU SHOULD LIVE IN MONrovia. Climate so superior to Los Angeles. I have ten-room beautiful house there, partially furnished, $35 per month, water free. Address LESLIE GAY, East Los Angeles. Both phones. 22

TO LET — NEW 6-ROOM HOUSE, BATH, barn, chicken house and yards, $15. Five-room flat, bath, water, $8. Four-room, $6; chicken house and yard. EDWARD FRASER, 218 S. Broadway. One to two p.m. 21

TO LET—UNFURNISHED BEAUTIFUL 10-room house, new and modern, Highland Park; hardwood floors, lawn and flowers; large corner lot; cheap rent to responsible party. ARMSTRONG REALTY CO., 105 S. Broadway. A4716. 21

TO LET—$26, 5-ROOM MODERN HOUSE, 145 S. Utah st., near Salt Lake Depot; also $16, modern 4-room flat, 756 Gladys ave., walking distance. C. A. STAVNOW, owner, 454 S. Main. 23

TO LET — $25; NEW SIX-ROOM HOUSE, modern conveniences, beautifully decorated; excellent location; Temple car to Casco, one block north. Apply 2351 LONDON. Temple 723. 22

TO LET—5-ROOM HOUSE, MODERN; RENT $15, including water. Also two furnished rooms for light housekeeping, $8. Call 724 NEW YORK AVE., Highland Park. 21

TO LET—11-ROOM HOUSE ON HOPE ST., near 7th st.; 14-room house on Ingraham, near Valencia. OSCAR B. SMITH, 313-314 O. T. Johnson Bldg. 21

TO LET—STRICTLY UP-TO-DATE MODern 7-room house, $35 per month. 1565 W. 21ST ST., near Vermont ave. Washington-street car. 23

TO LET—MODERN COTTAGE, 6 ROOMS, clean, quiet, close in, adults only. Call from 10 to 5. 115 S. FREMONT. Phone West 5328. 22

TO LET—MODERN FIVE-ROOM COTTAGE, close in, furniture for sale; not obtainable without purchasing furniture. 1126 EAST 11TH ST. 22

TO LET—$20 PER MONTH, 226 N. FLOWER st., 6-room upper flat, newly repaired. Owner, 317 O. T. JOHNSON. A7638; Broadway 5128. 22

TO LET — MODERN 7-ROOM COTTAGE, with large barn, No. 1117 E. Washington st. A. K. CRAWFORD, 301 Merchants' Trust Bldg. 22

TO LET—5-ROOM MODERN COTTAGE, 3586 Wall st. Take Maple ave. car to 39th, walk 1 block east; fine neighborhood; $17 per month. 21

TO LET—MODERN COTTAGE ON E. 31ST; large lot, $25 month, water paid. MRS. M. HOOVER, 312 W. Third, room 204. Main 3471. 22

TO LET—506 E. 9TH ST. HALF COTTAGE, 4 rooms, rent $14 month, water free. See P. J. HUMMEL, Main 549, or Home Ex. 509. 22

TO LET — HALF OF MODERN CORNER double house, exceptionally desirable; adults only; barn if wanted. 1287 E. 22ND ST. 23

TO LET—9-ROOM HOUSE, 1782 W. 25TH ST.; W. Adams car; nice place; has barn, palm house, etc.; rent $40. TEL. B5450. 23

TO LET—$20 MONTHLY, 4-ROOM UNFURnished cottage, 827 West Third st. T. WIESENDANGER, 207 S. Broadway. •

TO LET—7-ROOM MODERN HOUSE, NEWly tinted. 520 N. SECOND ST., near corner Figueroa. Call or phone F7906. 22

TO LET — LARGE 7-ROOM COTTAGE ON corner; walking distance; rent reasonable. Apply 622 S. BROADWAY. 22

TO LET — 4 SUNNY ROOMS, RECEPTION hall, new and modern. Corner. 1380 E. 17TH ST., near 2 car lines. 21

TO LET—NEW 7-ROOM HOUSE WITH ALL improvements. 3347 N. GRIFFIN AVE Owner, 137 N. Main st. 22

TO LET—$7. 3-ROOM COTTAGE, HALF block from Long Beach car line; 5-cent fare. PHONE B5062. 22

TO LET—5-ROOM 2-STORY NEW UP TO date. 1814½ TOBERMAN ST. Call at 1814 Toberman. •

TO LET—NEW MODERN 5-ROOM COTtage-flat, Westlake district, 671 LITTLE ST., corner Ingraham. 22

TO LET—$14. 4-ROOM BUNGALOW, WATer paid, gas range. 147 AVE. 34. Inquire 145 AVE. 34. 25

TO LET—FOR GOOD LIST OF THE KIND you want to see R. W. POINDEXTER CO., 409 Wilcox Bldg. 21

TO LET—5-ROOM, 2-STORY, NEW, UP-to-date, 1814½ TOBERMAN ST. Call at 1814 Toberman. 22

TO LET—$16. 6-ROOM COTTAGE, WATER paid. Hollywood car. 1307 N. WATERLOO ST. 22

TO LET — THREE-ROOM COTTAGE AND shed, $8, water paid. 3924 CENTRAL. 22

TO LET— Furnished Houses.

TO LET— If you are looking for A BIG SNAP in a modern furnished residence suitable for a home or rooming-house, investigate our property at Belview and Belmont aves., overlooking Echo Park.
TEN-ROOM HOUSE, on corner lot, 48x143, COMPLETELY FURNISHED, $5800, EASY terms. For full particulars see MR. PHILLIPS, with Golden State Realty Co., 610 S. Spring st. Both Phones—Ex. 56. •

TO LET—HOUSES, COTTAGES, FLATS, FURNISHED AND UNFURNISHED. OUR PLAN OF LISTING MAKES HOUSE HUNTING EASIER. WE LOCATE YOU QUICKLY. LISTS AND INFORMATION FREE. WRIGHT & CALLENDER CO., 323 S. HILL ST •

TO LET— Magnificent eleven-room Westlake residence, Oriental rugs, piano, etc.; six bedrooms; will lease for one year. Will sell for $3000 down, balance like rent. METZLER INVESTMENT CO., 401-402 Stimson Block. Home A6491, Main 3865. 21

TO LET—HOUSE OF 8 ROOMS, FURNISHed or unfurnished; electric lights, porcelain bath, 2 acres ground, fruit trees and berries; large lawn, fine well and windmill; good barn, chicken yard, on Santa Monica ave., 1 block west of Holly ave. Take Colegrove car. 22

TO LET—FURNISHED 10-ROOM HOUSE, 233 S. Alvarado st., Westlake district; 4 bedrooms, furnace, cellar, barn and driveway; elevated lot, splendid gas range, $60 per mo. M. E. OSWALD, 225 W. Second st. Main 836, A5574. •

TO LET—FURNISHED HOUSE, 4 LARGE rooms, nicely furnished, piano, strictly modern, flowers, lawn, small barn and chicken yard; 1100 W. 31st st.; rent $35. For information call on J. W. DEYOE, 376 Wilcox Bldg. A9057. 22

TO LET—CAN'T BE BEAT IN CITY FOR $27.50, WATER FREE; 5-ROOM, MODERN, COSILY FURNISHED PLACE; NICE NEIGHBORHOOD, 5 BLOCKS S.W. FROM CITY CENTER. 217½ WEST 11TH ST. CALL TODAY. 23

TO LET—WELL-FURNISHED 6-ROOM COTtage, bath, gas and electric lights, three bedrooms; rent $28. Ten minutes' walk to Bullock's. 986 COTTAGE PLACE, off 9th st., between Figueroa and Francisco. 27

TO LET—4-ROOM BUNGALOW, REAR OF open lot; gas, light and bath. HOME E2321. 27

TO LET—5-ROOM, MODERN, COMPLETELY furnished house, close in. 844 W. 16TH. 26

TO LET— Furnished Houses.

TO LET—FURNISHED HOUSE ON ADAMS st., 9 large rooms, modern and convenient; piano, wood and gas grate, laundry tubs, large barn. Phone SOUTH 4882. 22

TO LET—VERY WELL FURNISHED AND very desirable house. Everything modern. Special rates to good tenants; location first-class. Inquire 849 S. HOPE ST. 21

TO LET—4-ROOM BUNGALOW, FURNISHed, piano, etc., 961 E. EDGEWARE ROAD, Angeleno Heights; rent $40 per month. Owner, HOME 'PHONE C1202. 22

TO LET—4-ROOM HOUSE, PARTLY FURnished, toilet and bath, summer house, chicken house, corral, flowers and fruit; Brooklyn Heights. Apply 649 S. SPRING. 21

TO LET—FURNISHED, MY COSY HOME, 6 large sunny rooms, artistically furnished, linen, silver, etc., on corner lot, 94x150 ft., auto barn. 136 E. AVE. 45. 22

TO LET—WELL FURNISHED MODERN 7-room cottage, large yard, best car service in city. Call from 9:30 to 5 or Phone BELLEVUE TERRACE HOTEL. 21

TO LET—5-ROOM COTTAGE, FURNISHed, gas range, instantaneous heater, good barn, fig trees, yard fenced. 1006 E. 22ND ST. Phone Temple 846. 21

TO LET — FURNISHED HOUSE OF 7 rooms, complete, modern; barn and garage, flowers, fruit. 1411 BERENDO ST. West 5136. Pico Heights. 22

TO LET—FURNISHED 5-ROOM CALIFORnia house, $11 per month; Highland Park; fine surroundings. OWNER, 233 S. Los Angeles st. 22

TO LET—FOUR-ROOM HOUSE, FURNISHed, $15 a month. Take Brooklyn-ave. car to Soto, go north on Soto to Pomeroy, 2406. 21

TO LET—WANTED A REFINED MARRIED couple to partly care for furnished bungalow in return for rent of same. Call B2165, WEST 3734. 22

TO LET — 5-ROOM MODERN COTTAGE, completely furnished, close in. Apply 443 N. GRAND AVE. 27

TO LET—FURNISHED COTTAGE, THREE rooms and bath, 1069 Georgia st., $20. 'Phone E2076. Call 839 W. 11TH. 22

TO LET—NEWLY FURNISHED MODERN 8-room house. 'Phone B4643. 1721 W. 25TH. 22

WANTED—YOUNG MAN TO DRIVE GROcery wagon; must take care of horse and wagon. Apply 811 CENTRAL AVE. 21

TO LET—FIVE-ROOM COTTAGE, ALL MODern with furniture at 416 EAST 28TH ST. Key at 414, in rear. Take San Pedro car. 22

TO LET—FURNISHED 9-ROOM HOME, 257 Grattan st.; take W. 9th-street car. EDWARD C. CRIBB CO., 123 S. Broadway. 27

TO LET—FURNISHED HOUSE 7-ROOM, 2-story, fully modern, $60. 2012 HALLDALE AVE. Apply 432 West 22nd st. 21

TO LET—BEAUTIFUL NEW BUNGALOW, high ground, 10-ft. porch, chicken yards, stable, etc. 'PHONE C1150. 21

TO LET—8-ROOM HOUSE, COMPLETELY furnished, 2 doors from Westlake Park, $65. 2018 ORANGE ST. Main 5366. 25

TO LET — 5-ROOM HOUSE, WITH BATH, completely furnished, $25 per month. 1237 W. 12TH ST. 25

TO LET—7-ROOM HOUSE, FURNISHED; nice neighborhood. NO. 1714 W. 24TH ST. 22

TO LET—5-ROOM FURNISHED COTTAGE, $18. Inquire of OWNER, 908 Garland ave. 22

TO LET—5-ROOM COTTAGE, COMPLETELY furnished. 1252 W. 30TH, near Vermont. 22

TO LET — FURNISHED COTTAGE FOR couple, close in. 850 WALL ST. 21

TO LET— Stores, Offices, Lodging-Houses.

TO LET—
FINE STOREROOMS,
BROADWAY AND MERCANTILE PLACE.
RIGHT IN THE SHOPPING DISTRICT.
STOREROOM,
SPRING AND MERCANTILE PLACE.
SPLENDID LOCATION.
RENT VERY REASONABLE.
ALWAYS SEE US FOR BUSINESS LOCATIONS.
C. WESLEY ROBERTS CO.,
217 CITIZENS' BANK BLDG.
HOME 4834. MAIN 5878. 21

TO LET—
NEW OFFICES.
BROADWAY CENTRAL BUILDING.
FIREPROOF, HIGH CLASS.
BROADWAY, SOUTH OF FOURTH.
THE TRUSTEE COMPANY,
237 S. SPRING ST. 22

TO LET—
STORES, OFFICES, LOFTS,
WAREHOUSE AND FACTORY SITES.
HOTELS AND ROOMING-HOUSES.
WE HAVE ALL THE
AVAILABLE LOCATIONS.
RENTAL DEPARTMENT.
R. A. ROWAN & CO.,
200 H. W. HELLMAN BLDG. •

TO LET—TO LEASE 40-ROOM APARTMENT-house, each suite independent; extra large, light rooms; wide halls, meters for gas and electricity; all walls nicely tinted; nicely finished woodwork, beautiful chandeliers; will give good lease to right party; large lot and storeroom; convenient location. Inquirers for apartments every day. Call 530 E. 23D ST. Maple ave. car. Home 'Phone B3238. 21

TO LET—CHEAP, HOTEL ASTORIA, OLIVE and Third sts. Beautifully furnished two-room apartment, with bath and kitchen, steam heat, hot and cold water and every modern convenience for housekeeping. NO OBJECTION TO CHILDREN. Party holding lease to apartment will assign lease for unexpired term. Apply at APARTMENT 700 of Hotel Astoria. 22

TO LET—DESK SPACE, CHEAP, INCLUDing both phones, clerk, typewriter, law library, reception rooms, etc. BARGAIN REALTY CO., eighth floor, L. A. Trust Bldg., Second and Spring. A7301, Main 3541. •

TO LET— Maple ave. near Seventh st., 21 rooms at low rent; very good for lodging proposition; unfurnished. See us at once. A6324. BROWN & MAGAURAN, Main 5337. 330 Douglas Bldg. 22

TO LET—STORES, LOFTS, OFFICES, APARTMENTS AND ROOMING HOUSES, ALSO A LARGE LIST OF GENERAL BUSINESS PROPERTY. RENTAL DEPARTMENT, WRIGHT & CALLENDER CO. •

TO LET—LEASE ON OFFICE SUITE TO DISpose of; 3 comfortable, well-lighted connecting rooms on four floor Merchants' Trust Bldg., from October 1; lease expires Feb. 1, but can be extended; price $100 per month. Apply at 422 MERCHANTS' TRUST, or at office of building. 21

TO LET—LARGE BASEMENT ON SPRING between 4th and 5th, 50x150 feet, cement floor, sidewalk elevator and two street entrances; suitable for cafeteria, pool room, bowling alley or storage, long lease; cheap rent. Apply BOSLEY CO., 422 S. Broadway. 22

TO LET—FOR STORE, $30. STORE; FINE corner for general merchandise and butcher shop—building, 32x64. Corner Irene and Alameda; also 11 rooms above, $30 for all; fine for boarding and rooming-house. LEUSCHNER & CO., 429 S. Main st. 22

TO LET — 5943 PASADENA AVE., STORE, with two living rooms in rear; excellent business neighborhood, and fine opportunity for good party; rent only $18 for whole floor. ERKENBRECHER SYNDICATE, Ltd., 133 W. Sixth st. •

TO LET—NEW APARTMENT BUILDING, close in, ready in 30 days; 74 rooms; wall beds, hot and cold water, steam heat; low rent; long lease. OWNER, 835 Citizens' Nat. Bank Bldg., Third and Main. 22

TO LET—CHOICE DESK SPACE IN FRONT part well-located office, both phones, office attendant, roll top desk, expert stenographer and notary public. Apply ROOM 4, Orpheum Theater Bldg., 227 S. Spring st. 21

TO LET—A FINE NEWLY FURNISHED OFfice in desirable office building, for price of unfurnished office. Call at 619 I. W. HELLMAN BLDG.

TO LET — A BEAUTIFUL DINING-ROOM, mission style furniture; capacity 70 people; fine kitchen, oil burner range. 210 W. 10TH. F4646. 21

TO LET — PICO-ST. STORE, 2½x25, PICO near Flower, $25 rent. MARSCHUTZ, Owner, 133 S. Spring. A3317 or Main 2100. 22

TO LET—TENANT WANTED FOR A NEW modern apartment building, close in. Address C, box 78, TIMES OFFICE. 22

TO LET—LARGE WELL LIGHTED, WELL ventilated store room; free water and heat. See owner, 129 S. FIGUEROA. 21

TO LET—OFFICE SPACE FOR RENT, ALso basement, 315 W. SECOND ST. Phone Home C1203. 22

TO LET— Stores, Offices, Lodging-houses.

TO LET—GOOD GROUND FLOOR OFFICE, with use of both 'phones, $15 per month. Call L. C. THROOP, 408 W. Seventh st. 'Phone F3453. 22

TO LET—RARE CHANCE TO GET PART of an up-to-date office, in first-class location, reasonable if taken at once. Address D, box 191, TIMES OFFICE. 23

TO LET—STORE, 419 S. MAIN ST., GOOD lease, barber shop preferred. 22

TO LET—DESK ROOM, 531 CHAMBER OF COMMERCE. 21

TO LET— Beach Property.

TO LET—HERMOSA BEACH, THE EL REposa furnished rooms, single and housekeeping, at Santa Fe ave., opposite postoffice. MRS. EMILE SUTCHER, prop.

TO LET—COMPLETELY FURNISHED TEN-room modern house; best location in Ocean Park. Address C, box 32, TIMES OFFICE. 22

TO LET— Farming Lands.

TO LET—LAND, TO GOOD SUGAR BEET growers, on the easiest terms possible. Less than two miles from large sugar beet factory. Good terms if you wish to purchase same. Address D, box 6, TIMES OFFICE. •

TO LET — 150-ACRE ALFALFA RANCH, elegant country house. G. H. CLARK, 158 S. Broadway. 21

TO LET— Country Homes.

TO LET—NORTH GLENDALE FOOTHILL ranch to rent. Forty-five acres, six-room stone house, barn, water plant; one and one-half miles north Casa Verdugo. Apply to owner. PHONE EAST 995, or to Agents, Parker & Sternberg, Glendale. 22

TO LET— Miscellaneous.

TO LET—FACTORY SITE, NEAR ARCADE and Santa Fe depots; alley; spur. WHEELER, 105 S. Broadway. Main 3144; A8122. 22

FOR SALE— Houses.

FOR SALE—
AUCTION.
REALTY AUCTION EXCHANGE.
226 S. SPRING ST.—GROUND FLOOR. (GERMAIN BLDG.)
SALE THURSDAY, SEPT. 26, 12 O'CLOCK NOON.
THE FOLLOWING PROPERTIES WILL BE SOLD—SEE THEM!

2324 S. HOPE ST.—7 rooms and reception hall; new, modern. 50x190 to alley. Lawn, fruit trees; opposite Singleton Court. To be sold subject to confirmation of probate court. A bargain at $9000. Take Grand ave. car. Terms all cash.

2041 LA SALLE ST., opposite 21st st. 8-room and bath, auto shed, hardwood floors. East front, 60x160. 4 large bedrooms, two toilets, electric fixtures and modern in every way; new. Has been held at $7200. Washington car passes the door. Key to back door on rear porch. Terms $3000 cash, balance $50 per month, including interest.

2454 W. 25TH ST. 6-room bungalow, brand new, stone front, Utah white stone mantel piece, hardwood finish throughout; absolutely the finest bungalow in the city. See this sure snap at $4200, but you make "your" price. Two car lines, Vermont ave. and W. Adams. Key over back door. Terms.

1684 MAINES AVE. A dandy 5-room bungalow, hardwood finish, large bedrooms, modern and complete in every detail, cabinet kitchen, fine fixtures, built-in buffet. North front. 48x78. A good buy at $4000. Vermont ave. or W. Adams st. cars direct. Terms.

1403 W. 30TH ST. Corner Budlong. 6-room modern bungalow, built for home of owner and every modern convenience; must be seen to be appreciated. Should bring $5000 at auction. 45x135 and a "corner." West Adams and West Jefferson st. cars. Terms $1000 cash, balance flat mortgage for 3 years at 7 per cent.

—VACANT—

S.E. corner 29th and Vermont ave., 110 ft. on Vermont by 140 ft. on 29th st. Has been held at $13,000. What's it worth to you? Owner leaving city, says sell. ½ cash, balance mortgage back at 7 per cent.

—VACANT—

W. 40th st., north line, between Vermont ave. and Remick st. Two lots, adjoining, 58x143 and 48x160, may be purchased either together or separately. Ought to bring $4000. Same owner as above. Terms, ½ cash, balance mortgage back at 7 per cent.

ALSO THE FOLLOWING CHOICE RESIDENCE LOTS.

Lot 75x132.32, situated at the southwesterly corner of Raymond and 30th st.

Lot 74.57x132.32, situated at the southeasterly corner of Kenwood and 29th st.

Lot 75x134.12, the southwesterly corner of Budlong and 30th sts. This lot is so situated that it commands a view of 30th st., east of Budlong.

Lot 50x132.38 situated on westerly side of Van Buren Place, 125 feet southerly from 30th st.

Lot 50x132.38, situated on westerly side of Van Buren Place, 175 feet southerly from southerly line of 30th st.

Lot 50x132.32, situated on westerly side of Raymond ave., 74.58 feet south from the southerly line of 29th st. This lot adjoins the corner and has a commanding view.

Lot 50x132.32, situated on the easterly side of Kenwood ave., 75 feet north from the northerly line of 30th st. This lot also adjoins the corner and is a very fine lot.

This is situated at the northwest corner of Jefferson and Kenwood sts., 46.29 feet on Jefferson st. and 97.84 feet on Kenwood and in depth to a 15-foot alley. This is the only corner lot in the Poole & Jones tract left facing Jefferson st.

All the above lots have finest improvements in and paid for, 5-ft. cement sidewalks and curbs, oiled streets, both telephone and electric light companies' poles on rear of lots. Water and gas. Take W. Jefferson or W. Adams car. Terms, 1-5 cash, balance to suit.

JOHN H. SAUNDERS, W. C. HOPKINS.
A. W. Louderback, AUCTIONEER.
OFFICES,
Bdway. 5032. 410 S. HILL ST. F7178. 21

FOR SALE—
BEAUTIFUL HIGH GROUND HOME.
7 ROOMS, EAST FRONT, BIG LOT.
If you are really desirous of buying a home, don't rest until you have seen this, the best buy we have offered for months; seven beautiful rooms, spacious hall, exceptionally artistic dining-room, good cellar, screen porch, all embodied in this beautiful 1½-story bungalow; lot has eastern exposure; commands a grand view of the mountains, and is highly improved with lawn, roses and trees. Twenty minutes out and splendid car service, West Adams Heights district. A magnificent home or profitable investment. Price $5300.
"IT PAYS TO SEE US."
EDWARDS & WINTERS COMPANY,
234 Laughlin Bldg. Main 3307. Home Ex. 767. 21

FOR SALE—
NEW AND ARTISTIC
COTTAGES, BUNGALOWS, HOUSES
AND VACANT LOTS,
IN EVERY PART OF THE CITY,
AT VERY REASONABLE PRICES
AND EASY TERMS.
GET THE BEST FOR YOUR MONEY
WHEN YOU BUY.
IT WILL BE TO YOUR INTEREST
TO SEE US BEFORE PURCHASING.
RESIDENCE AND LOT DEPARTMENT,
WRIGHT & CALLENDER CO.,
319 S. HILL ST.
GROUND FLOOR. 22

FOR SALE—
$250 cash; $2600 at $22.50 per month, interest included; 5-room cottage, modern, and a beauty; lot 40x135, between Moneta and Figueroa, in one block of my office; this is a bargain.
$550 cash, $3000, at $30 per month, 7 rooms, modern, hardwood floors in three rooms; best built house in 10 blocks of my office; brand new and a beauty. See this before buying—it's in two blocks of my office.
$150 cash, $850, at $15 per month, best 3-room house between Moneta and Figueroa; it's a beauty and a bargain.
FISHER & FISHER, 53rd and Moneta. B9411. 22

FOR SALE—
NOT TOO NEW, OR TOO OLD.
AN ATTRACTIVE HOME OF EIGHT LARGE, SUNNY ROOMS ON A BEAUTIFUL STREET IN THE SOUTHWEST.
EAST FRONT, MODERN IN EVERY RESPECT; SELECT FRUIT AND FLOWERS.
SEE T. R. CROSWELL,
WITH MINES & FARISH,
25 315 S. HILL ST.

FOR SALE—5-ROOM COTTAGE. CALL 1239 E. 23RD ST. 22

FOR SALE— Houses.

FOR SALE—ONLY $5200.
A GREAT BARGAIN.
New, modern 10-room house, East 23d st.; 2 baths and toilets, gas, electric lights, fireplace, tinted walls, etc.; a snap at the price; $450 cash, balance monthly including interest; fine street, good restrictions, excellent car service; look it up; won't last long.
LOS ANGELES INVESTMENT CO., 337 South Hill st.
Main 2248, A8118.
Largest Co-operative building company in America. •

FOR SALE—
$4500—6 ROOMS, $300 cash, W. 28th st.
$4600—6 rooms, $1000 cash, W. 29th st.
$5500—9 rooms, $2000 cash, Mt. Washington Drive.
$4800—8 rooms, $1200 cash, Mt. Washington Drive.
Also other good bargains on our list; above houses are strictly modern, oak floors, buffet, window seats, rock faced mantels; fine fixtures, beamed ceilings, laundry tubs, furnaces in two houses. BLAKE REALTY CO., 201 E. 36th st. Phone B3169. 22

FOR SALE—
2 modern 8-room residences, just completed, situated at 1104 Fremont ave., and 1100 Oxley st., South Pasadena. These houses have hardwood floors up and down stairs, walls are paneled with imported tapestries and Spanish leather, ceilings downstairs are beamed, there are large mantels, extra fine lighting fixtures; while the cellars are cemented and have good furnaces. The lots are improved with fine lawns, shrubbery, trees, etc. Call at our office for full particulars. ALTHOUSE BROS., room 614, 430 S. Broadway. 25

FOR SALE—
$6200—Fine 8-room strictly modern, S.W.; large lot; furnace with registers in all the rooms; terms.
$5500—7 rooms, modern, 2-story, 28th st., close to Grand ave.
$2700—6 rooms, large lot, East 30th st., near Maple ave.; terms.
COOPER & DE VORE, 218 S. Broadway, Rooms 236 and 237. 22

FOR SALE—
If you are looking for A BIG SNAP in a modern furnished residence suitable for a home or rooming-house, investigate our property at Belview and Belmont aves., overlooking Echo Park.
TEN-ROOM HOUSE on corner lot, 48x143, COMPLETELY FURNISHED, $5800, EASY terms. For full particulars see MR. PHILLIPS, with Golden State Realty Co., 610 S. Spring st. Both Phones—Exchange 56. •

FOR SALE—
—HOMES FOR SALE—
We are making a specialty of houses and bungalows and our list includes some of the finest and in the best residence portions of the city. Terms to suit, so if you are in the market, see us immediately.
CRENSHAW REALTY INVESTMENT CO.,
A2952. 404 Merchants' Trust Bldg.
Main 6779. 24

FOR SALE—
GENUINE BARGAIN—GENUINE BARGAIN.
LOOK IT UP AND SEE.
On N. Occidental Blvd., most beautiful location in city; new modern 8-room residence; up to date in every respect, beam ceilings; hardwood floors, furnace, everything one could wish. Owner must sell, and will take $6000; terms to suit purchaser. Call at once. ELVIN J. CURRY, 612-13 Fay Bldg. Home Ex. 7171. Main 8272. 22

FOR SALE—
—$4550—
—A SNAP—
Parties leaving the city are obliged to sacrifice on their 6-room bungalow on Third ave., Arlington Heights; east front; property worth $5000; lot 50x150; hardwood floors, beam ceilings; best of work throughout; $2250 cash, balance easy terms.
MANSFIELD REALTY CO.,
Main 3998. 313 Merchants' Trust Bldg. 24

FOR SALE—
BUNGALOW.
If you want a first-class, new, attractive, up-to-date bungalow in the Wilshire district that can be bought for $4500, on easy terms, see us; you cannot beat this for the money.
A2907. HAY & HARDWICK,
Main 6409. 734 Bryson Bldg. 22

FOR SALE—
$1900—2-acre chicken ranch, all fenced; neat new bungalow house; good barn, chicken corral and house; 100 young fruit trees; located on a corner and only one block from car line. Water piped to house; no incumbrance; abstract furnished. This property would be cheap at $2400.
THE GENERAL SECURITIES COMPANY,
224 So. Broadway, Ground Floor,
Home Phone Ex. 886; Sunset M3626. •

FOR SALE—BY OWNER, SNAP, IN S.W., $3150 cash, for a few days only. 6-room modern cottage, lawn and flowers, chicken houses and large shed. See this cottage before buying elsewhere. Owner needs money for building purposes. 408 W. 46TH ST. Phone B5933. 27

FOR SALE—MODERN COTTAGE AND 4 lots, all fenced; rich soil, lawn, flowers, etc. A beautiful place and close in. One block north from Sunset Boulevard in the high and healthy Northwest section, where things are moving. Price $2750 for quick sale. Terms to suit. See owner, F. J. BATER, with Los Angeles Abstract and Trust Co., First and Broadway, or address D, box 151, TIMES OFFICE. 22

FOR SALE—BEAUTIFUL SEVEN-ROOM bungalow in Dos Robles. This is the best built and most artistic bungalow in Los Angeles. Oak and maple floors, paneled walls, beam ceiling, woodwork all hand rubbed, attic, cellar with furnace piped to every room. This is a beautiful place, right among the orange groves, with splendid view of mountains. See us at once. R. W. POINDEXTER CO., 409 Wilcox Bldg. 21

FOR SALE—A SUPERB BUNGALOW AT A bargain.
At 2290 West 28th. New, 5 large rooms, with every down-to-date feature, including plate glass windows and driveway; a true bungalow and a beauty; price less than $3500, according to terms. H. M. CORLETTE, owner. 417 Henne Bldg. Agents please list. 21

FOR SALE—CITY PROPERTY. BEAUTIful new 8-room residence near Figueroa on popular cross-street, south front, large rooms, modern in every detail; fine basement; furnace; lawn. Price $5000; $3000 may remain at 7 per cent.; $2500 cash, balance $25 per month without interest. Address MARTHA INGERSOLL ROBINSON, Granger Block, San Diego, Cal. •

FOR SALE—
A neat 4-room California house on large lot on West 41st street, near Normandie, for only $1250 cash.
14 fruit trees and 3000 carnations on lot. Street work all in. For full particulars see MR. PHILLIPS, with Golden State Realty Co., 610 S. Spring st. Both Phones—Ex. 56. 22

FOR SALE—
A new modern 6-room bungalow, hardwood finish, cobblestone chimney and porch. South front, on 41st st., just west of Moneta ave.; price $4000—$500 down and $30 per month.
McCARTY-CRENSHAW CO., Owners,
A3953. 404 Merchants' Trust Bldg. 22

FOR SALE—
A fine new bungalow, 6 rooms, hardwood finish; South front, on 42nd st., between Moneta and Figueroa; price $4500. We will make the terms suit you.
McCARTY-CRENSHAW CO., Owners,
A3953. 404 Merchants' Trust Bldg. 22

FOR SALE—BARGAIN; VERY ATTRACtive Colonial house, 12 large rooms, 2 bathrooms, 2 private lavatories, 5 toilets; fine investment for one who wants a choice home and income; so arranged that an elegant first-floor suite can be let for housekeeping; also beautiful upper chambers; fully furnished, fresh and clean; lot 54x180, in locality where values are increasing. CALL B3933. 27

FOR SALE—S. BURLINGTON AVE., $6000. 2-story 9-room modern house.
Lot 50x250, east front. We are authorized to sell this beautiful and desirable residence at the above low price. It is absolutely a bargain.
JONES & RYDER LAND CO., INC.,
218 West 3rd street. •

FOR SALE — MY HOME ON KINNEY Heights, worth $10,000; come and see the place and will give you a bargain, as I am leaving city; 2½-story, 10-room modern house, fine condition, fine fences and barn, in best neighborhood; lot 50x150 to alley; mortgage just put on, $4500; 3 years at 7 per cent. 2229 W. 24TH ST. Phone B3153. House insured for $6500. 21

FOR SALE—
WESTLAKE.
$7800—High, beautiful residence, overlooking city and mountains; would take some trade. Must sell.
C. J. Morey. YOUNG & ADAMS,
A7368. 354 S. Hill St. •

FOR SALE — AN ATTRACTIVE 5-ROOM California bungalow with bath, all modern, and located on the best corner lot, Ocean View tract, 57x150. See owner for this bargain—$2000, half down or $1800 cash. Lot alone worth price. Ride to and Temple street, ask for RINGROSE, 701 Maltman ave. 22

FOR SALE—TO A QUICK PURCHASER, A Bargain. New 4-room corner house; 2 lots; water in; only $1400, but if sold in 3 days will take $1280; $330 cash, balance can remain on mortgage. HURRY if you want this. Call up MR. ALKON, Exchange 56, 610 S. Spring st. 22

FOR SALE—BY OWNER, SNAP IN SOUTHwest, 1 week only, $2250; modern 6-room cottage, fine lawn, large store house, chicken house, ½ block west of Moneta; owner needs cash for building purposes. PHONE B5933. •

Classified Liners.

FOR SALE— Houses.

FOR SALE—

FORCED SALE.

$3750. Seven room one-and-a-half-story house, West Ninth st., north front, near Hoover; high and sightly.
J. W. RICE. A4518.
417 Henne Bldg. 122 W. Third st. 24

FOR SALE—

—MODERN HOME—

Six-room bungalow, S.W., ½ block from car line, south front, hardwood floors, modern, new, $4000, $500 cash, balance $25 month.
CRENSHAW REALTY INVESTMENT CO.,
23 404 Merchants' Trust Bldg.

FOR SALE—

—$150—

$150 CASH. $150 CASH.

4-room cottage, 420 Bell st., porcelain bath and toilet; lot 41x150.
EDWARD C. HYANS,
A3333. 105 S. Broadway. 24

FOR SALE—

On Union ave. near 10th st., double flat building, on lot 50x125. Income $75 per month. Will sell for only $11,500. Mortgage $2500. For full particulars see MR. PHILLIPS, with Golden State Realty Co., 610 S. Spring st. Both Phones Ex. 56. 22

FOR SALE—

$4500—$1000 cash, $40 per month; 6-room bungalow, oak floors, beamed ceilings, buffet, bookcase, window seats, brick mantel, fine fixtures, laundry tubs, lot 50x125; West 28th st. Owner, 301 EAST 36TH ST. Phone B9109. 23

FOR SALE—$4750 CASH, $5000 TIME, 6-room bungalow occupied 10 months by owner; high ground, gas, etc. Forced to leave by October 1, Hollywood or Colegrove cars to Fanning st., top of small hill, ½ square off Sunset Blvd. 862 BRYAN ST. E2599. 21

FOR SALE—AT A BARGAIN; FINE CORNER lot on 30th and Grand ave., Los Angeles; also 9-room house on 30th near Grand ave.; large trees, fine flowers; this is a bargain; must sell at once. Apply to OWNER, 313 W. 30th st., near Grand ave.

FOR SALE—

BARGAIN—$5200.

Southwest, high ground, fine location, 8 rooms. Phones—West 32, B1245.
HOME BUILDING CO.,
Corner 16th and Oxford. 30

FOR SALE—OR EXCHANGE—A FINE 8-room house, lot 100x150, fine condition, plenty fruit trees, flowers and vegetables; private gas plant, electric light, also a lot 50x150 on Pacific Blvd., Huntington Park. Inquire 430 S. BROADWAY, room 616. 23

FOR SALE—

Story and half, modern six-room house, paneled dining-room, beam ceilings, oak flooring; California house in rear. Price $3600; $1000 cash, balance to suit. Call owner, 281 EAST 47TH. 21

FOR SALE—$1350 ON VERY EASY TERMS buys neat little house on large lot on East 51st st., near a car line. For full particulars see MR. PHILLIPS, with Golden State Realty Co., 610 S. Spring st. Both Phones—Ex. 56.

FOR SALE—A NEW HOUSE OF 11 ROOMS and three baths, with every modern convenience, on one of the best corners on Wilshire Blvd.; lot 75x150 feet to alley. For particulars call at 2535 WILSHIRE BLVD. 24

FOR SALE—FINE HOME.
9-room 2-story modern house, 65 feet east front lot, South Main st.; large trees, good barn; price $6500; easy terms.
C. W. BROCKMAN, 404 Severance Bldg. 22

FOR SALE—$1150 BUYS LARGE, COSY 4-room California lean-to cottage; plenty roses, ornamental and fruit trees; lot 40x130; $200 down, balance $15 month, on 42d st., ¼ block from car line. Apply 816 E. FIFTH. 22

FOR SALE—BARGAIN; SIX-ROOM COTTAGE; lot 50x150; facing two streets; can build house on other street; makes good rental property. 900 E. 47TH. Call South 2807. 24

FOR SALE—

Modern 2-story 8-room house, hardwood floors, corner Mohawk and Angelica sts.; 10 minutes to heart of city; 2 car lines; close in. JACOBY & CO., 233 Huntington Bldg. 22

FOR SALE—6-ROOM FURNISHED BUNGALOW, piano and everything new, only occupied by owner; 50x150 to an alley; best location, 2x33 HALLDALE AVE., between West Adams and West Jefferson. Price $4800. 22

FOR SALE—SOLE AGENTS BEST BUY IN town, 1653 W. 21st, a corner, 6-room beautiful bay; must be sold in a few days; only $3500; worth $4500; make offer. AUSLEN REALTY CO., 222 Mercantile Place, Main 8706, F9069. 22

FOR SALE—IF YOU WANT A HOME THIS is a snap; 5-room cottage; lot 45x150; trees, flowers, etc.; at Huntington Park; 5c car fare; 15 minutes' ride; $1600, $1000 down. Address D, box 171, TIMES OFFICE. 26

FOR SALE—$1450, A CHEAP HOME, 4-room California cottage, lot 40x124, high level ground; $300 cash will handle it. KNIGHT-TUNNELL REALTY CO., 636 South Broadway. Main 2968. 21

FOR SALE—

$3250—New 5-room house, corner lot, west of Main st.—$600 cash, balance monthly. Call A. GOEKER, 301 Collins Bldg. Phones—A1265, Main 3996. 23

FOR SALE—4-ROOM NEW, MODERN BUNGALOW, oak floors, finely finished; must be seen; owner wants to make a change; you can buy it right. Call 1519 W. 20TH. Phone A1365, Main 3998. 22

FOR SALE — THE BEST THREE-ROOM California house in Boyle Heights, on large lot. Close in, fine location. Price $1500. Very easy terms. R. W. POINDEXTER CO., 409 Wilcox Bldg. 22

FOR SALE—I HAVE A $950 LOT ON 47TH street, near Vermont, on which I will build you a swell bungalow to order at $3000 for both. Terms. H. M. CORLETTE, 417 Henne Bldg. 21

FOR SALE—DO YOU WANT TO SELL YOUR property? List it with us. We have customers for houses and lots in all parts of the city. R. W. POINDEXTER CO., 409 Wilcox Bldg. 25

FOR SALE—SPLENDID MODERN HOUSE, rooms, fine car service, fruit and nut trees; bargain. Terms easy. Must leave city. Owner, 1356 RUBIO ST. Take Hooper ave. car. 22

FOR SALE—

Two 4-room modern cottages, 1162, 1166 E. 49th st., beautifully decorated, $250 cash, balance to suit. Call Sunday. Key next door. 22

FOR SALE—AT A BARGAIN, NEAT CAL. cottage, close in; will sell all furnished with a nice outdoor business for $1500 cash. 1538 PALOMARES AVE. Phone South 5622. 24

FOR SALE—OR EXCHANGE—A FINE 10-room house, suitable for baker and confectionery in center of Huntington Park. Inquire 430 S. BROADWAY, room 616. 23

FOR SALE — A SNAP; 7-ROOM COTTAGE, hard finish, up and down stairs, $2000; located in the southwest, no commission to agents. See OWNER, 458 S. Spring st. 21

FOR SALE—GOOD FIVE-ROOM HOUSE ON Avenue 32, $1250; installment plan; 2-room house, on 63d st., $650, terms. For snaps see BUSH, 712 Grant Bldg. 21

FOR SALE—EXTRA LARGE, MODERN 6-room cottage and reception hall; southwest corner, near U.S.C. Apply 1822 MANHATTAN PLACE. Phone West 2583. 24

FOR SALE—NEW MODERN 5-ROOM COTTAGE on East 56th st.; lot 40x135; price $2000, easy terms. MRS. M. HOOVER, 313 W. 3rd st., Room 204. 22

FOR SALE—$4500, ELEGANT 8-ROOM MODERN house, new, rented at $35 per month, near Southern California University. H. L. MILLER & CO., 414 W. 7th. 22

FOR SALE—PRICE $2150; $150 DOWN, $25 monthly, 5-room, plastered house; lot 40x150; fenced. 1630 Donaldson. Take Hollywood car, transfer to Elysian Park. 22

FOR SALE—NEW 5-ROOM MODERN COTTAGE in Boyle Heights, bath, toilet, electricity, installment plan. C. E. PENDELL, 49 Temple Blk. 22

FOR SALE—A SWELL 5-ROOM BUNGALOW, hardwood floors, plate-glass dressing-room. 1604 W. 21ST. Take Washington or W. Adams car. 24

FOR SALE—

$3000—5-room cottage on 4th near Lucas; this is a snap. OSCAR B. SMITH, 313-14 O. T. Johnson Bldg. 21

FOR SALE—SIX-ROOM HOUSE, FURNISHED or unfurnished; cellar, barn, driveway, lawn. Agents paid commission. Phone owner, SOUTH 6163. 22

FOR SALE—TWO NICE NEW BUNGALOWS one on corner lot, $1000 and $1100; easy payments, near school; 5c fare. See OWNER, 458 S. Spring st.

FOR SALE—$3600; 5-ROOM MODERN RESIDENCE on N. St. Louis st., $1000 cash, $1000 on time. Address MRS. ROSE REILLY, 619 Cornwell st.

FOR SALE—$1350; ONLY $50 DOWN; NEW 4-room cottage; closets, pantry, sink; lot 50 ft. wide, alley in rear. 5010 CENTRAL AVE. 24

FOR SALE — TWO NEW MODERN 1½-story houses, sightly location, Highland Park; reasonable terms. Owner, 226 W. AVE. 56. 21

FOR SALE—ON TERMS, NEW, MODERN 7-room house in S.W., close to Main and Moneta. Address C, box 166, TIMES OFFICE. 24

FOR SALE — NEW 10-ROOM STUCCO house, W. Seventh; consider building lots part. Address D, box 40, TIMES OFFICE. 21

FOR SALE—TWO-ROOM HOUSE, LOT 40x 127 to alley; price $1050, $50 down, $10 per month. Inquire at 1428 E. 59TH ST. 21

FOR SALE—EASTLAKE HOUSE, 4 ROOMS, large lot, only $1050, with $300 cash; must sell at once. Call MAIN 9225. 21

FOR SALE — A 5-ROOM COTTAGE ON Hill, $2250 cash, balance easy terms. See OWNER, 458 S. Spring st.

FOR SALE—CHEAP, MODERN 4-ROOM house from owner. Lot 60x52; price $1350. Tel. MAIN 5230. 22

FOR SALE— Houses.

FOR SALE—

New six-room bungalow, modern throughout; on Marshall st., just west of Figueroa; price $3750, terms to suit.
McCARTY-CRENSHAW CO.,
Owners,
A3353. 404 Merchants' Trust Bldg. 22

FOR SALE — MODERN 10-ROOM HOUSE, good grounds, 60-foot front, lawn, flowers and shade trees back and front; Jefferson, near Figueroa; price $12,000; 1-3 cash, balance to suit. Also a $20,000 home in the Montecito Valley, Santa Barbara. Address XX, box 10, TIMES OFFICE.

FOR SALE—OR EXCHANGE—
$4000—Residence on Holmby ave., East Hollywood; will take Ocean Park property in part payment.
HOVEY & SCHERMERHORN.
Home F2250. 415 Mason Bldg. 22

FOR SALE—BY

JAS. V. BALDWIN,

536-537-538 H. W. HELLMAN BLDG.

WILSHIRE BOULEVARD DISTRICT.
WILSHIRE BOULEVARD DISTRICT.
WILSHIRE BOULEVARD DISTRICT.

Here is the cheapest corner in the Wilshire Boulevard District.

The northwest corner of Manhattan Place and 6th street.

120x155.
120x155.
120x155.

This can be had for only

$4500.
$4500.
$4500.

JAS. V. BALDWIN,

536-537-538 H. W. HELLMAN BLDG. 21

FOR SALE—

Trees—Modern street work, cement walks, curbs and other conveniences go with every lot in

VERMONT AVENUE
VILLA TRACT.
Lots $650 up to $700.
EASY TERMS.

This tract has been the most active tract for sales in the Southwest for the past 6 weeks. You'd better come in and let us show you why so many are buying and building here. It's located between Vermont and Budlong, on Fifty-second, Fifty-third and Fifty-fourth streets. Don't wait until everybody wants what you cannot get a little later. Lots at present prices will all be prizes soon. See Mr. McGrath with,
STRONG & DICKINSON.
N. W. Corner 2nd & Broadway.

FOR SALE—

AN ACRE HOME.
WITH FREE WATER.
BUY WHILE YOU CAN.

$450 buys an acre at Belle Vernon. $20 makes the first payment. Fine sandy garden loam. Great for berries, vegetables and poultry. Right on the Long Beach Blvd., the fashionable highway to the sea. Twenty minutes from 6th and Main sts., via two of the best electric lines running between the city and the ocean. In the path of steady growth. Where large capitalists are daily buying up valuable tracts of land with wise foresight. Right where values are rising now and where you can get right in and rise with the tide and become independent. Don't wait until prices advance and then be sorry. Buy now and be happy. FREE EXCURSIONS EVERY 5 MINUTES. COME IN FOR TICKETS AND SOUVENIR. THE RIGHT TIME IS RIGHT NOW.
"You're Safe at Firth's."
EMIL FIRTH.
219 W. Fourth st., bet. Broadway and Hill. Home A8105. Main 2543.

FOR SALE—

NOTICE TO AGENTS.
NOTICE TO AGENTS.

I wish to call the attention of all real estate brokers to the fact that I will be glad to have them call at my office for maps, price list, etc., of the tracts I now have on the market.

I will gladly pay the regular brokerage to anyone making sales for me and will do all I can at all times to help you make a sale. I am also completing nice 4, 5 and 6-room bungalows on the different tracts, which are very pretty homes. I will sell these on installments and pay agents regular commission.

J. FRANK BOWEN,
SUBDIVIDER OF THE 15 BIG TRACTS,
440-441 DOUGLAS BLDG. 22

FOR SALE—
BUY OF THE OWNER.

I will sell a high sightly 63-foot lot near good car line a short distance from down town with grand view of mountains and ocean, the very best street improvements paid for, for only $750 on very easy terms or liberal discount for cash. No money down if you build. This lot is well worth $1200 and will sell for more when the Harriman subway line is completed.
EMIL FIRTH.
(Owner)
219 W. Fourth st., bet. Broadway and Hill. Home A8105. Main 2543. 21

FOR SALE—

CHAPMAN PARK TRACT.
AND
NORMANDIE SQUARE TRACT.

BEST AND CHEAPEST LOTS IN THE WILSHIRE-WESTLAKE DISTRICT.

TRACT OFFICE, Wilshire and Alexandria. W. Sixth st. (yellow) car on Broadway. WM. P. SPRAGUE, tract manager, E3542. CHAPMAN BROS. (Owners.) 505 Fay Bldg. Main 2774. A2710.

FOR SALE—

—FOURTH AVENUE—
Between Pico and Sixteenth.

Must be sold this week.

Only $1500, one-fourth cash, balance six, twelve and eighteen months. This is good for $300 profit in six months. See VERN DUMAS, with
CRENSHAW REALTY INVESTMENT CO.,
A3952. 404 Merchants' Trust Bldg.
Main 6779. 22

FOR SALE—
AN ACRE SOUTHWEST.

High ground one block from car line, east front, graded street, near store, school, churches, in good neighborhood where values will double, fine soil, water piped in large mains on two sides of it.
ONLY $650 ON VERY EASY TERMS.
EMIL FIRTH,
(Owner)
219 W. Fourth st., bet. Broadway and Hill. Home A8105. Main 2543. 21

FOR SALE—A GREAT BARGAIN, FINE large corner lot on Long Beach electric line, suitable for stores or apartment-house; lot 50x132, corner Staunton ave. and 47th st.; worth $1300. If sold this week, will take $750 cash. GOLDEN STATE REALTY CO., 610 S. Spring st. 22

FOR SALE — DON'T SLEEP ON THIS. Double clean corner 100x150, east front, Western ave., West, surrounded by fine homes —near car line; high, level and fine—$1000 under market value. Act quick. Price $3500. Phone E2357. 911 W. 12TH ST. 21

FOR SALE—LOT FREE, ONE YEAR. IF you are going to build we will deed you a lot in a fine tract, southwest. You can pay for it one year after date. Address D, box 33, TIMES OFFICE. 26

FOR SALE—LOT 40x135, 47TH ST., NEAR Moneta ave., price $950. Inquire Owner, 529 S. LOS ANGELES ST. 24

FOR SALE—CHEAPEST LOT INSIDE CITY limits; must have money; price $700. OWNER, 1121 W. 39th st. 21

FOR SALE—LOT 50x135, 27TH ST., NEAR Western, cheap. OWNER, 1421 W. 38th. Phone West 4642. 22

FOR SALE— City Lots and Lands.

FOR SALE—BY

JAS. V. BALDWIN,

536-537-538 H. W. HELLMAN BLDG.

WILSHIRE BOULEVARD DISTRICT.
WILSHIRE BOULEVARD DISTRICT.
WILSHIRE BOULEVARD DISTRICT.

We have two lots on Berendo street, between Wilshire Boulevard and West 6th street, within half a block of the street car.

These are by far the cheapest lots in the Wilshire district today.

Price only

$3000 EACH.

Call or phone to

JAS. V. BALDWIN,

536-537-538 H. W. HELLMAN BLDG.

Phones—A8026, Main 57. 22

FOR SALE—
One and one-half acres in city, slopes to north and east, elegant soil, no adobe, good drive on the highest part, above frost and fog; price one thousand dollars, two hundred dollars cash and twenty dollars a month, 6 per cent., near Elysian Park.
WICKS REALTY SYNDICATE,
Suite 620 L. A. Trust Bldg.,
Second and Spring Sts. 25

FOR SALE — BEST CORNER FOR THE money; must be sacrificed; going at $3250. Only few feet from $30,000 to $100,000 residences. Address Owner, D, box 171, TIMES OFFICE. 23

FOR SALE—A SNAP, EQUITY OR LOT ON 65th st., in Moneta tract, No. 5; paid in $215; price, lot $500, or equity $125; party leaving town; must sell. 611 TOWNE AVE. 21

FOR SALE — BEST BUY IN VERMONT Avenue Square; 50x148 to alley on 45th st., $900. I sold the other one I advertised. C. A. WESBECHER, Vermont Square and 48th st. West 3857. 21

FOR SALE—AT A BARGAIN, $750 BUYS A lot, 50x135, on E. 47th st. near S. Park ave., if taken by Monday. Call at 4700 CENTRAL AVE. 22

FOR SALE — NOW REDUCED TO $825. Choice lot, 40x150, Elysian Park tract, adjacent lot sold $850. Call 521 I. W. HELLMAN BLDG., Fourth and Main. 21

FOR SALE—
A NICE LOT IN BURKE BROS.' FIGUEROA street subdivision; easy payments. See OWNER, 458 S. Spring st. 21

FOR SALE—ONLY ONE CHANCE TO GET on the best street a $2800 lot for $2250, size 50x150. HOME BUILDING CO., Cor. 16th and Oxford. West 32, B1245. 25

FOR SALE—
BEAUTIFUL BUILDING LOTS, $500 TO $800; easy payments. See OWNER, 458 S. Spring st. 21

FOR SALE—CHEAPEST LOT BETWEEN Moneta and Figueroa, $800; $250 down, balance $10 per month. A snap. Phone owner, MAIN 1358; A1358. 22

FOR SALE — $1600, 50-FOOT EAST-FRONT lot near West 9th st. HOME BUILDING CO., Corner 16th and Oxford. Phone West 32, B1245. 23

FOR SALE—FINEST DOUBLE, CLEAN CORNER of Kinney Heights, 75x155 to alley; below market price. $858, MAIN or F.

FOR SALE— Business Property.

FOR SALE—

$22,500

FINEST CORNER ON WEST NINTH ST.

150x160 TO 16-FOOT ALLEY.

$12,000 CAN REMAIN AT 6 PER CENT.

FINE HOTEL OR APARTMENT SITE.

BROWN & MAGAURAN,
330 DOUGLAS BLDG.
A5224. MAIN 5327. 22

FOR SALE—BY OWNER, 50x150 ON MERRILAND, close to Boylston; price $5000.
Also 50x110 to alley on Fourth st., close to Bixel; price $4250; these lots are choice apartment sites.
100x140 on S.E. corner W. 20th and Amey; must sell; price $3250.
Phone F5642.
202 MASON BLDG., cor. Fourth and Bdway. 21

FOR SALE—
FINE CORNER BUILDING SITE.
We can deliver for $1250 a beautiful corner lot, 40x135, in the best part of the W. Adams district, one block north of Adams st. car.
"IT PAYS TO SEE US."
EDWARDS & WINTERS COMPANY,
224 Laughlin Bldg. Main 8807. Home Ex. 767. 21

FOR SALE—
57x160 on Los Angeles st., near Second, partly improved; will sell at a bargain.
Corner of E. Seventh and San Julian, 60x110, partly improved with stores; a good investment.
A good property on W. Sixth st., near Grand ave.; will take part in trade. OSCAR B. SMITH, 313 O. T. Johnson Bldg. 21

FOR SALE—AT A BARGAIN.
Close to Fourth and San Pedro, 50x110 feet, cornering on alley; price $17,500; only $1500 cash required, $6000, Jan. 1, '09; $10,000, Jan. 1, '10, at 6 per cent. Present income $70 per month.
ROBERT MITCHELL CO., sole agents,
20 313 W. 3rd st., W. S. Collins Bldg.

FOR SALE—A VERY LARGE BROADWAY lot, close in, is offered much below the market price for cash, very choice for an office building. This can be bought at a real sacrifice. Address CC, box 192, TIMES OFFICE.

FOR SALE—
A snap on Olive st., between Sixth and Seventh sts.; corner of the alley; 65x155 to alley, the best buy in the business district; terms. OSCAR B. SMITH, 312-14 O. T. Johnson Bldg. 21

FOR SALE—
Do you want to buy a home, business, ranch, orange grove, or mine? If so, see us for bargains. H. L. MILLER & CO., 414 W. 7th st. F3738. 22

FOR SALE—FACTORY SITE, NEAR ARcade and Santa Fe Depots, alley, spur. WHEELER, 105 S. Broadway. Main 3144, A8122. 22

FOR SALE—1-2 ACRE, INDUSTRIAL CORner, S.E. part of city; small house; $6000. T. L. CHAPIN, 111 S. Broadway. 21

FOR SALE— Income Property.

FOR SALE — CITY PROPERTIES; INcomes, $360, $960, $3000; prices $2650, $6250, $28,000; terms. WHEELER, 105 S. Broadway. Main 3144, A8122. 23

CONTRACTORS— And Builders.

WE BUILD 2, 3 AND 4-ROOM BUNGALOWS, $185 to $300; artistic modern bungalows with plumbing, $800 up. P. J. LEAVER & CO., Contractors and Builders, 434 S. Hill st. Main 2748. Bring advertisement. 26

WANTED—IF YOU ARE LOOKING FOR A location to build and haven't all cash to pay on lot, I will take a second mortgage on lot for 3 years; location is the best in city. J. E. MARTIN, 709 Grant Bldg. 22

WE BUILD HOMES FOR THE HOMELESS without robbing them. Try us and see. California houses, $75 per room. 5 rooms, modern, $850 and up. SOUTH 4768. W. T. Hopkins, 1532 E. 28th. 30

W. R. ZEIGLER, CONTRACTOR AND builder; jobbing promptly attended to; get my estimates; it will save you money. Home phone E9296. 29

WE BUILD 4-ROOM BUNGALOW, $250; 2-room, $140. SECURITY BLDG. CO., 254 Huntington Bldg. Main 8550, F7021.

WHEN ABOUT TO BUILD GET FIGURES of JACKSON, 531 Chamber of Commerce. 27

FOR SALE— Hotels and Lodging-houses.

FOR SALE—"YOU'LL BE SORRY" IF YOU buy a hotel, apartment house or lodging-house before looking over our BARGAINS.

NOTICE.

6 rooms, beautifully furnished	$275
14 rooms, paying little house	$450
22 rooms, owner leaving city	$1000
30 rooms, clears $100 every month	$1250
50 rooms, clears $250 each month	$3000

We sell and trade them by the hundreds.
You'll have to see us any way, why not
"DO IT RIGHT NOW?"
D. H. LINGLE & CO., 452½ S. Broadway. 30

FOR SALE— Hotels and Lodging-houses.

FOR SALE—OR EXCHANGE—

H. C. DECKER. H. C. DECKER.

REMOVED—TO—REMOVED

452½ S. BROADWAY, LOS ANGELES.
REMEMBER THE NUMBER,
452½ S. BROADWAY.
PHONES—MAIN 4177, HOME A3323.

SEE THIS LARGE LIST OF BARGAINS.

11 rooms, on Flower st.	$500
45 rooms, splendid furniture	4,500
18 rooms, clearing $75	1,000
18 rooms, owner must leave city	900
12 rooms, exchange for lots	900
30 rooms, my best bargain	1,700
11 rooms, rent $45 clean and good	450
115 rooms, apartments, new, good	12,500
150 rooms, extra fine, large income	15,000
19 rooms, must sell, offer wanted	900
28 rooms, fine transient house	1,250
6 rooms, flat, desirable	300
25 rooms, near Courthouse	1,000
14 rooms, always full of roomers	500
60 rooms, hotel and bar, country	5,000
28 rooms, good bargain	1,500
33 rooms, transient, clears $200	1,050
Exchange, 72-room house	4,500
14 rooms, close in, good lease	900
46 rooms, a money-maker	2,500
41 rooms, good location for business	1,500
16 rooms, a sacrifice	750
34 rooms, must sell today	1,500
16 rooms, very cheap	600
9 rooms, new furnished, cement basement	450
36 rooms, swell location and furnishings	2,800
16 rooms, good money-maker	650
60 rooms, on Main st.	2,700
120-room apartment house	12,500
48-room apartments	4,000
50-room apartments	5,000
150-room apartment house	18,000
66-room lodging-house	5,500

1000 other bargains; all prices.

SPECIAL—MUST, MUST SELL.
18 ROOMS, ONLY $600 CASH, worth $1800; you can clear $600 ON SALE. CALL EARLY.

FOR EXCHANGE—
64-ROOM APARTMENT HOUSE, SUNNY CORNER; MODERN; BEST LOCATION; WILL EXCHANGE.
For house and lot, or any kind of property. SEE THIS.

48-room apartment house, new, just finished; price $5000. PART PAYMENTS, SOME CASH, SOME REAL ESTATE.

TO BUY, SELL OR EXCHANGE ANY KIND OF PROPERTY, GO TO DECKER.

BARGAIN, 12 ROOMS, ON HILL ST. REDUCED TO $550. SEE DECKER.

HOTEL, NO TABLE, CORNER, 62 ROOMS, CHEAP RENT, LONG LEASE, PARTNERS CAN'T AGREE; OFFER WANTED. SEE DECKER.

50-ROOM LODGING-HOUSE, NEW; RENT $175; PART IN PAYMENTS. SEE THIS.

EXCHANGE FOR REAL ESTATE — 80 ROOMS, NEW; BEST IN LOS ANGELES.

NEW APARTMENT-HOUSE — Must sell; best location; steam heat; hot and cold water; all rented; price $4000; payments.

DECKER'S BEST BARGAINS—60 ROOMS, CLEARS $300; PRICE $4600, HALF CASH.

15 ROOMS ON FIFTH—Transient; fine location; must sell; only $700.

REMEMBER H. C. DECKER HAS REMOVED TO 452½ S. BROADWAY. 21

FOR SALE—BARGAIN IMMENSE.
SEVEN THOUSAND DOLLARS' WORTH OF SUPERB FURNITURE, GOOD AS NEW AT LESS THAN HALF PRICE.
$800 worth in beautiful mahogany sets, carved rockers, dressers, center tables, chairs, besides Brussels and Wilton velvet carpets; finest of bedding, curtains, draperies, portieres —all located in elegant modern rooms; for sale on easy terms and long lease; near general postoffice. Owner's physician has ordered immediate and absolute rest. J. C. OLIVER, 125 S. Broadway. 21

FOR SALE—
HEADQUARTERS FOR ROOMING-HOUSES.
S. Spring street rooming-house; $1500 will buy a $3000 rooming-house if taken this week; elegantly furnished, large rooms, easily rented; $650 down, balance to suit. A big snap for a quick buyer.
GOLDEN STATE REALTY CO.,
608-10 S. Spring st. Both Phones Ex. 56. 22

FOR SALE—BY WELSHANS & COLE.
$425—On hill, close in, snap, 12 rooms.
$1000—Boarding, nets $200 month, 16 rooms.
$1750—Modern new long lease, 24 rooms.
$2000—New apartments, full, 32 rooms.
$4500—Paying big, fine furniture, 70 rooms.
$5000—Swell apartments, gilt edge, 42 rooms.
$5500—Modern downtown, fine, 65 rooms.
200 other bargains, all sizes, prices.
WELSHANS & COLE, 434 S. Hill st. 22

FOR SALE—150 ROOM HOTEL, SOUTH OF Market street, hot and cold water in every room, electric lights, call bells and all conveniences. Has four frontages and rents for $4.50 a room, clearing $1000 per month; price $18,000; part down and balance to remit. Good reasons for selling. M. ROSE, 1534 Eddy st., San Francisco.

FOR SALE—
HEADQUARTERS FOR ROOMING-HOUSES.
Look this up, 54-room apartment house, located on the hill; 16 apartments with private baths; good furniture, rent only $125 per month; good lease. Price $1800. Act promptly.
GOLDEN STATE REALTY CO.,
608-10 S. Spring st. Both Phones Ex. 56. 22

FOR SALE—REMARKABLE BARGAIN, $3000 cash; best-paying rooming-house in city; E. Fifth st. corner, close to Arcade Depot; 25 rooms; rent $125; lease 4 years; clears $200 month; lease worth $2000. See WELSHANS & COLE, sole agents, 434 S. Hill st. 21

FOR SALE—FURNITURE OF AN ELEgantly furnished apartment house of 75 rooms, 24 private baths, all new 2 months ago; house new; close in; for lease term of years; a snap; party going East. THE WAYLAND, 539-41 S. Hope. 24

FOR SALE — GOOD MONEY-MAKER; A splendid 16-room transient house, very neat and clean; first-class furniture and carpets; rent $80; lease. See FOX, with H. L. Miller & CO., 414 W. Seventh. Main 6707, F3738. 21

FOR SALE—SUBSTANTIAL HIGH CLASS 15-room modern swell furnished rooming house in grandest location in this city; full best class business men; sell at very low price. See PHOENIX, 302 Grant Bldg. 21

FOR SALE—FINEST, CLEANEST AND best lodging-house, suitable for transients in Los Angeles; $2000 cash required. Best reasons for selling at once. Address owner, D, box 117, TIMES OFFICE. 26

FOR SALE—OR EXCHANGE, BEST ROOMing house, 32 rooms, near Arcade depot, for clear city lot and some cash; must be seen to be appreciated; good reasons for selling. Call up B6249. 24

FOR SALE—60-ROOM APARTMENT HOUSE 5 year lease, low rent, near Arcade depot. If you want a good house and mean business write at once. Address D, box 86, TIMES OFFICE. 25

FOR SALE—SEVEN ROOMS, TRANSIENT; best location for the business; big money for right party; newly furnished and clean; lease. LANDLADY, 709½ S. Main st. 22

FOR SALE—HOTEL ON HILL ST., TWENTY-six rooms, for one thousand dollars; cheap rent; snap for few days only. Address D, box 12, TIMES OFFICE. 22

FOR SALE—ROOMING-HOUSE, 43 ROOMS, doing good business, will sell for $2300, come and see owner at 650½ S. LOS ANGELES ST. No agents. 21

FOR SALE — 18-ROOM ROOMING-HOUSE, centrally located; must sell at once on account of sickness. Apply to Owner at 409 W. 7TH ST. 21

FOR SALE—LOOK THIS UP, 6-ROOM SUNny flat, rent $20; will sacrifice the furniture for $375; investigate. 328 S. FIGUEROA ST. 21

FOR SALE—OR EXCHANGE—BEST ROOMing-house in city, clearing $300 per month; must sell. Phone BROADWAY 5061. 21

FOR SALE—8 ROOMS, WELL FURNISHED; will sell cheap; also give terms. See OWNER, 823 S. Grand ave. Phone B6230. 23

FOR SALE—THE BEST SNAP IN TOWN, 19-rooms, in flats, must be sold today; make an offer. 823 GRAND. 21

FOR SALE—14-ROOM ROOMING-HOUSE AT a bargain, splendid income. Phone A6347. 215 N. BROADWAY. 22

FOR SALE— Country Property.

FOR SALE—
DO YOU KNOW ANYTHING ABOUT
OLIVE CULTURE
AND THE
MAKING OF OLIVE OIL AND PICKLES?

If you do and want to go into that kind of business and have the capital, we have grove and the plant, all in splendid condition. Handsome profits assured both from the business and increase in the value of the land.
Near Los Angeles ....$55,000.

We have a large list of choice farming lands in San Joaquin, Stanislaus, Fresno, and Tulare counties. Stock ranches, dairy farms, colonization tracts, orchards and vineyards.

See us about our orange and walnut groves in Los Angeles and San Bernardino counties.

WORTHING-SAMPSON INV. CO.,
517 Chamber of Commerce.

FOR SALE—
A few 5-acre tracts, first-class land within 1-4 to ½ mile of station, on the Santa Ana electric line, for $1000; easy terms to parties who will build nice 5-room cottages; unlimited water supply at small cost. The more this proposition is investigated the better it shows up. Get particulars from the RANNELLS LAND CO., 127 N. Main st. Phones Main 5707; A7781. 22

FOR SALE—NOW IS YOUR TIME TO GET a 160-acre homestead of nice level valley land, 45 miles from Los Angeles, for $125; land is near railroad shipping station; plenty water can be had; call around and I will explain why this land should bring $100 per acre in one year's time. OSBURN, 528 Chamber of Commerce. Phone A6060.

FOR SALE— Country Property.

FOR SALE—

To the
HOME SEEKER.

If you wish a beautiful place for a country home and yet be near the city, be sure to see

EL CARMEL

before you buy elsewhere. This beautiful tract of 1000 acres is subdivided into lots of 5 and 10 acres and nothing less than 5 acres is sold. This beautiful tract is 4 miles from the city, ½ mile north of the electric car line and on the Santa Fe and Salt Lake railroads.

WATER

has been developed for irrigating and is distributed over the tract by means of pipe lines and ditches. 4 shares water stock go with each acre, which assures an unlimited supply of pure artesian water.

EL CARMEL

is high and sightly, commanding a good view of the valley to the south, Greater Los Angeles to the west, and the snow-capped mountains in the background.

PRICE AND TERMS.

$350 per acre and up, 1-4 cash, balance on or before 1, 2 and 3 years.
F. H. BROOKS COMPANY,
21 215-16 Currier Bldg., 212 W. 3rd st.

FOR SALE—
$19 THE ACRE. JOIN THE CLUB. 971 ACRES on Santa Fe, Kern County.
Rich warm, sandy loam soil, level as a floor. Best land in San Joaquin Valley for ALFALFA, GRAIN, POTATOES, GRAPES, FRUIT.
Elegant water and plenty of it 8 to 10 ft. from surface.
JOIN THE CLUB.
And get a fine home ranch for $19 the acre. You can have 40 acres or more.
Call at the office as soon as you can. We want to get together and go up Tuesday night.
25 miles north of Bakersfield. Come in and get information.
GEO. H. KERN,
208 Citizens' National Bank Bldg.
Main 2624; B6287. 22

FOR SALE—
ALFALFA, FRUIT, GRAIN RANCHES.
Fine soil, near railroads and good cities; good markets, excellent climate, good water; high classed surroundings, in the GREAT ALFALFA and FRUIT DISTRICT. EASY PAYMENTS.
No. 1, 617 acres well improved, $7500.
No. 2, 280 acres well improved, $5000.
No. 3, 200 acres well improved, $8000.
No. 4, 200 acres well improved, $12,000.
No. 5, 35 acres well improved, $2000.
No. 6, 100 acres well improved, $5000.
No. 7, 220 acres well improved, $6600.
No. 8, 60 acres well improved, $3000.
No. 9, 23 acres in subdivision, $1500.
No. 10, 20 acres in subdivision, $1750.
No. 11, 10 acres in subdivision, $1000.
These places are all first-class and will make excellent self supporting HOMES.
For detailed descriptions, of any of these, address M. C. COATS, 218 Mercantile Place, Los Angeles. Phone Home F2032. 22

FOR SALE—
SPECIAL BARGAINS.
Farm subdivision, or fruit farming and stock propositions in choice locations in Lindsay and other San Joaquin Valley locations, near railroad station, as follows—2600 acres, 2000 orange and grape land, balance stock fenced and cross-fenced, plenty water; 4000 acres fenced, cross-fenced, fine grape, peach and alfalfa land; plenty water; running water with both above and terms. Also 330 acres bearing grape vineyard, high income, choice location; low price, and liberal terms on all the above see
QUICK, Room 302, Hollenbeck Hotel. 21

FOR SALE — IMPERIAL VALLEY ACRES. Good crops of various kinds, 100-fold profit, alfalfa, grain, grapes, fruits, vegetables, cattle, hogs and sheep. SUCH LAND IS VALUABLE. FORTUNATE is the man who OWNS it. See
HAMMERS REALTY CO.,
404 Severance Bldg. Both Phones. 21

FOR SALE—
$6 per acre only, for 1440 acres all fenced into 4 fields; 200 been in alfalfa; good house and barns; plenty of shade trees and plenty water; 7 wells; 300 head of cattle; can be had for only $37 per head.
COOPER & DE VORE, 218 S. Broadway, Room 237. 22

FOR SALE—ORANGE COUNTY
FRUIT, TRUCK AND BERRY LANDS.
RANCHES 2½ TO 20 ACRES.
PRICES $130 AN ACRE AND UP.
TERMS, $15 PER ACRE CASH, BALANCE 1, 2 AND 3 YEARS.
JACOB STERN,
404 PACIFIC ELECTRIC BLDG. 21

FOR SALE—
HAVE SEVERAL 5 AND 10-ACRE CHICKEN RANCHES, IMPROVED, IN ORANGE COUNTY, READY TO MOVE INTO AND MAKE MONEY FROM THE START. PRICES RIGHT, TERMS TO SUIT PURCHASER.
JACOB STERN,
404 PACIFIC ELECTRIC BLDG. 21

FOR SALE—16 ACRES AT SUNNY SLOPE. Fine soil for berries or vegetables with water; other land adjoining cannot be had for less than $400 per acre; I must realize on mine. Address D, box 49, TIMES OFFICE.

FOR SALE—25-ACRE RANCH 1 MILE EAST of Garden Grove; 10 acres alfalfa, 10 acres walnuts, 7-room modern house, with pumping plant and small gum grove; must be sold soon; $8500. DAVID GALLOP, Garden Grove, Cal. 22

FOR SALE—16 ACRES 2 MILES SOUTH OF Anaheim, on main road from Los Angeles to Santa Ana; plenty water; S. P. train stops at ranch; price $3200. P. O. BOX 85, Anaheim, Cal. 26

FOR SALE—
Several good stock ranches for sale and exchange.
COOPER & DE VORE, 218 S. Broadway, Room 237. 22

FOR SALE—IF INTERESTED IN ACQUIRing land in best section of State from $25 per acre up; drop postal giving name and address; will call and furnish full information. Address C, box 46, TIMES OFFICE. 21

FOR SALE—3500 ACRES, PLENTY WATER, fine soil; water and electric power alone worth price; nothing better for colonization; near R.R. and Los Angeles, $250,000; take half trade. R. D. LIST, 400 I. W. Hellman Bldg. 30

FOR SALE—GOOD LAND, CHEAP, WEST side of San Joaquin Valley, in small and large tracts. ISAAC MYER, Mendota, Fresno county, Cal.

FOR SALE—500-ACRE IMPROVED FARM, abundance of wood and water, 250 acres farmed, all fenced; 30 days at $32.50 per acre. JNO. HUDSON, box 3263, Templeton, Cal. 23

FOR SALE—STOCK RANCHES A SPECIALty. Other farm lands. FRANK C. CLARK, 506 Chamber of Commerce Bldg.

FOR SALE—$10 TO $65, SAN JOAQUIN Valley acreage. GORDON, Trust Bldg., 2nd and Spring. 21

FOR SALE—BURBANK ACREAGE $100; and lots cheap on easy terms. WHEELER, 105 S. Broadway. 23

SAN DIEGO.

FOR SALE—
SAN DIEGO, CAL.
Real estate and rentals; choice buys in wholesale and retail district; several 10 per cent. net income properties for sale; fine residences, artistic bungalows, choice building sites, suburban homes. Coronado and La Jolla listings; drug store, grocery and millinery store for sale.
MARTHA INGERSOLL ROBINSON, 834 Granger Block.

SANTA CRUZ, CAL.

FOR SALE—WRITE AT ONCE FOR FREE copy of Santa Cruz Times, list of real estate snaps.

FOR SALE—HOMES, RANCHES, LOTS, INvestments, acres. EMBERT M. BROWN.

FOR SALE— Suburban Property.

FOR SALE—
GET THE HOME
THAT YIELDS AN INCOME.
Have an acre all your own. Buy where water costs you nothing—where the choicest crops are grown. Buy where all your friends are buying. Have a home and garden too. Let the income make the payments.
AN ACRE AT BELLE VERNON,
$650.
$20 DOWN, EASY PAYMENTS, $20.
Only 20 minutes from the Huntington Bldg. and cars every 5 minutes via two fast electric lines on the way to the beaches. Artesian water piped free to your door. The place for berries, vegetables and poultry. The place for a family trying to establish a self-supporting home. The place to make money by rapidly increasing values. The place to enjoy pure air and uplifting scenery.
THE PLACE FOR YOU.
GO AND GO NOW.
"You're Safe at Firth's."
EMIL FIRTH.
219 W. Fourth st., bet. Broadway and Hill. Home A8105. Main 2543.

FOR SALE— Suburban Property

FOR SALE—
A beautiful two-story, seven-room house, stable, chicken house, lawn, flowers, gas and electric fixtures. Porcelain bath, tub and washstand; water piped together with one large lot or two acres of Valencia orange bearing trees, surrounding the place. This is a beautiful home, surrounded by fine residences. Situated 2 blocks from electric line, one block from S.P. R.R. depot, 7c fare; will sell part cash, balance terms. See A. D. CAJAL, owner, corner Fair Oaks ave. and El Monte Road, Dolgeville. 22

FOR SALE—
2½ acres of fine level unimproved land, 500 feet frontage on the El Monte Road, 1 mile from East Lake Park; two blocks from two electric lines; will sell on terms to suit. See A. D. CAJAL, owner, corner Fair Oaks and El Monte Road, Dolgeville. 22

FOR SALE—OR EXCHANGE, LA CRESCENTA, choice foothill acreage; with house, barn and fine vineyard; easy terms. JACOBY & CO., 233 Huntington Bldg. 22

FOR SALE—2½ OR 5 ACRES AT 77TH AND Moneta, on car line; also 5 acres well improved at 78th and Figueroa. G. A. COFFIELD, route 4.

PASADENA.

FOR SALE—
In Pasadena, beautiful east front lot, 51x195, building restrictions, $2500; all street work done including sewer; full grown orange trees, near Oak Knoll, few steps from car line. Apply 290 BURTON COURT, Pasadena. Main 715. 22

HOLLYWOOD.

FOR SALE — 5-ROOM 2-STORY, AND 3-room house; gas ranges, gas, hot water connections, electricity, etc.; lot 60x150; street and lot improved, near car line and business center; $3800, $600 cash, balance to suit. Sunday, Phone Home Glendale 31; week, Phone Sunset Hollywood 641. Call for KROEGER, Pacific Light and Power Co., Hollywood. 22

FOR SALE—SPECIAL NOTICE TO THE public: Several vacant lots and houses on new transfer car line. They are laying the rails now. Come and see me for rock-bottom prices before they advance. This is no bluff. Can make you lots of money quick if you buy now. HANDY GRAHAM, Benefit st., East Hollywood. 5c fare. Home E9250. 22

FOR SALE—MY COSY 3-ROOM BUNGALOW, 421 Gordon st.; one east front lot, graded street, beautiful lawn, fruit trees, barn, chickens; price $1400 cash, or terms to suit. M. ROSENTHAL, Temple 77 or Hollywood 1742.

FOR SALE—LOT 50x150, HOLLYWOOD, $800; small payment down, balance easy terms. Address D, box 64, TIMES OFFICE. 26

MONROVIA.

FOR EXCHANGE—FOR MONROVIA FOOThill lot, or would consider small modern bungalow, and assume.

Equity of $2500 in good Ocean Park property, between beach and railroad, and between Pier ave. and Venice, consisting of one 5 and one 4-room cottage, both well built, attractive, and thoroughly modern, bath in each, completely furnished; have paid 12 per cent. net for last two years as rental property, on price asked, $4500. Owner desires change of altitude.

This price is the cash selling price, and is not "boosted" for trading.
21 BOX 583, Ocean Park, Cal.

GLENDALE.

FOR SALE — ONLY $350, LARGE NICELY located lot, 47x186, or two, making half acre, for $600; close to cars, school and business at beautiful Glendale, lovely view, fine soil, quick car service; cheap fare; nothing nicer for home or investment; three days only at this price.
LEAVITT, 218 S. Broadway, Room 213. 21

FOR SALE—$1300, CASH, ONE FULL ACRE, swell Riverdale Heights tract. H. GINN, King Edward Hotel. 22

ALTADENA.

FOR SALE—A REAL SNAP; 2 ADJOINING lots (over an acre) at Altadena for only $1100; former price $2150, at which they were cheap enough, but owner is obliged to sell and has cut the price clear down for quick sale. For Altadena property of any kind see L. M. PRATT & CO., 606 Laughlin Bldg. 21

FOR SALE— Timber Lands.

FOR SALE—
TWO GREAT PROPERTIES.

430,000,000 feet merchantable fir timber; $2,000 pieces cedar poles and piling; 10,000 acres of land; 1½ miles of water front on the Columbia River, with good mill site on deep water, including railroad rights-of-way and complete survey for same. No rough or rocky ground; exceptional logging chance. High-grade timber; detailed estimates by forties. Terms about one-third cash, balance in five annual payments, with 4 per cent. interest. Can show entire property in two days by wagon. Fee title. No duplicate for this in fir timber.

2,000,000,000 feet white pine; key to situation to as much more; 100,000 acres solidly blocked. Detailed estimate, with re-estimate, scale checkings and photographs of timber. Medium size, evenly and solidly timbered; much of it runs from 4,000,000 to 6,000,000 to quarter section, with green tops in a thrifty growing condition. Finest logging chance. No fire risk. Patented title. One-fifth cash, balance in four annual payments. No duplicate for this in any kind of timber. Investors only.

AMERICAN TIMBER COMPANY,
23 714 Marquam Bldg., Portland, Or.

FOR SALE—
TIMBER LANDS—THE FAMOUS ARMSTRONG REDWOOD GROVE, located near Guerneville, Sonoma county, Cal., has been placed in my hands for sale. Nearly ten million feet of finest virgin timber in the State. I am in a position to arrange all details and can deliver the goods. Will negotiate with private individuals or a corporation. Have recent accurate scale of the timber. Fine mill proposition. For full particulars address GEO. D. SANBORN, Sebastopol, Sonoma Co., Cal.

FOR SALE— Poultry Ranches.

FOR SALE—IN THE POULTRY COLONY and incubator town, a new poultry ranch, just completed; 4 rooms, plastered, 3 poultry buildings, a complete brooder house, etc.; one block from car line; price $350 down and $25 per month. ANNA L. PINKERTON, 507 Chamber of Commerce Bldg.

FOR SALE—
Fit up your poultry ranch with our new method, ready-made poultry houses, portable, up-to-date and vermin-proof. Shipped to your address ready to set up. Can be put together in ten minutes. For full information apply
ANNA L. PINKERTON, 507 Chamber of Commerce.

FOR SALE— Lemon and Orange Groves.

FOR SALE—
7-ACRE ORANGE GROVE.
$2500—$1100 cash, balance to suit.
Biggest snap in the county.
3½ acres in 7-year-old Washington navels.
3½ acres in 2-year-olds; ground perfectly level and sandy loam.
One hour's ride from Los Angeles; ½ mile from the little town of Ontario; fine water right.
Apply BALDING & GREENOUGH,
22 316 E. Fifth st.

FOR SALE—MUCH BELOW VALUE, FIVE-acre orange grove at Ontario, one block from Euclid ave.; full-bearing Washington navels, fine condition. Terms cash. Address Z, box 19, TIMES OFFICE, or phone West 1637, Los Angeles. 23

FOR SALE—AT COVINA, (NOW CONNECTed by trolley with Los Angeles) we have a large list of fine groves for sale; also in many other sections. L. M. PRATT & CO., 606 Laughlin Bldg. Headquarters for Orange Groves. 21

FOR SALE—10-ACRE RANCH, 5 ACRES navel oranges, 10 years old, balance under cultivation. Price $2750, terms. Address BOX 419, Rialto, Cal. 22

FOR SALE—IN REDLANDS, 10 ACRES ORange grove, Navels. In first-class location, soil A1. Address J. B. M., box 427, Ocean Park, Cal. 27

FOR SALE—WE SELL OR TRADE CORONA citrus groves; best buys in the State. CORONA REALTY CO., Corona, Cal. 25

FOR SALE— Beach Property.

LONG BEACH.

FOR SALE—AT LONG BEACH A MODERN 6-room cottage; 3 clothes closets, large pantry and bathroom, barn 50x14 feet on 15-ft. alley, 1½ blocks from junction of Newport Beach car line and Redondo-ave. line; 1 block to either line; price $2000; terms given. F. H. JEWELL, owner, 1030 Newport ave., Long Beach. Phone Sunset Main 2069. 22

HERMOSA.

FOR SALE — LARGE SAND AND SOIL lots, 3 to 6 blocks from ocean; $150 and up. $5 down, $5 month. ORRIN RICE, 409 Grosse Bldg., corner 6th and Spring. Home A8616.

SANTA MONICA.

FOR SALE—A LARGE LOT ON HOLLISTER ave., close to Bristol pier, is offered at a sacrifice price for cash. No agents; no commission. Owner. Address X, box 190, TIMES OFFICE.

OCEAN PARK.

FOR SALE—AT OCEAN PARK, TWO COTtages on Hill st., each lot with 40 ft. frontage, $3800. See or write G. F. WILLIAMS, box 3, R. F. D., No. 2, Burbank, Cal. 22

FOR EXCHANGE— Real Estate.

FOR EXCHANGE—

$2600—$1800 equity, ... home; a beautiful ... tion; almost new; ... 130 ft., located in ... nice homes; good ... line; one block ... flowers, berry vines, ... this price is actual ... cannot be duplicated ... will take a 5-room ... Los Angeles, south ... will assume balance ... well located; if you ... sition; save time, ... E. R. BROOKS, Owner, ...
22

FOR EXCHANGE—
THE BIG EXCHANGE ... 10 acres of the best ... State, 2 miles from town; ... and 2 acres in lemons; ... worth of fruit in sight. ... house, barn, chicken ... cemented, 14 shares of ... 00; $3000 mortgage; will ... apartment house from ...
GOLDEN STATE REALTY ...
608-10 S. Spring st.

FOR EXCHANGE—8 ACRES ... of full-bearing 5-year-old ... ual title to much more ... Good soil; trees absolutely ... good crop for next year; ... income $1000 per year. ... personal care and management. ... of all incumbrance. ... will accept close in Los Angeles ... like amount. See owner, ... ELECTRIC BLDG.

FOR EXCHANGE—NEW ... residence, on beautiful ... to date in every respect; ... wood floors; furnace; ... wish. Price $6000; ... good lots in good location ... at once. ELVIN J. CURRY, ... Bldg. Home Ex. 722.

FOR EXCHANGE—SEE ... cated 50x150 foot lots ... cumbrance on Pacific ... of the best towns in ... Street work done. ... trade all or part for ... and lot in Los Angeles. ... 318 PACIFIC ELECTRIC ...

FOR EXCHANGE—WILL ... house in Westlake district, ... must be good place. ... on Bonnie Brae off of ... land. Will exchange ... balance in cash. THE ... 322 S. Hill st.

FOR EXCHANGE—
$1650 to $5000, clear ... exchange for stock of goods ... or notions. Clear eastern ... California and assume. ... for auto. 226 PINE AVE., ...

FOR EXCHANGE—20 ACRES ... heim, making 6 ... Diego, $3000; also ... $20 per month; want ... income here or ... $3000. GEO. W. HAINES ...

FOR EXCHANGE—TWO ... Playa Beach, clear, ... sider good Los Angeles ... might assume; will ... exchange. Address OWNER ...

FOR EXCHANGE—
Houses, cottages, lots ... you can't use for ...
JOHN R. ...
F7173; Broadway 1682.

FOR EXCHANGE—
$1100 equity in bungalow ... $2600; $400 mortgage; ... $330 or $400 cash and ... go quick. Make offer. ... Copp Bldg., L. A.

FOR EXCHANGE—
I make a specialty of ... tate, particularly California ... Member L. A. Realty Board.

FOR EXCHANGE— ... Artesia; 4-room house ... want house or vacant lot ... & DE VOSE, 218 S. Broadway ... 237.

FOR EXCHANGE—NEW ... house on high ground, ... mortgage $1500, 4 per cent. ... lot or small bungalow. ... 313 W. Third, room ...

FOR EXCHANGE—
80 acres near ... Boyle Heights.
HOVEY & SCHERMERHORN ...
Home F2250.

FOR SALE—
10 acres, $7400. Orange ... frost; worth $10,000. ...
C. J. Morey. ...
A7900.

FOR EXCHANGE—
Lots in East Hollywood ... for Ocean Park property ...
HOVEY & SCHERMERHORN ...
Home F2250.

FOR EXCHANGE—HAVE ... room house for sale, ... balance like rent, ... improvements. J. E. MARTIN ...

FOR EXCHANGE—IF ... change your property, ... or eastern, list with ...
21

FOR EXCHANGE — ... cottage, Southwest; ... mont Avenue Square; ... house on W. 21st. ... H. M. CORLETTE, ...

FOR EXCHANGE—6-ACRE ... near Redlands, beautiful ... water, for city home; ... more property up to ... BURGER, 111 S. Broadway.

FOR EXCHANGE—MY ... 4-room cottage at ... to ocean; brings $15 ... vacant property; ... box 12, TIMES OFFICE.

FOR EXCHANGE—1-ROOM ... house, southwest; ... $1650 will take ... PALMER & NORTON, ... or Main 3740.

FOR EXCHANGE—SEVERAL ... beach improved ... erside, Redlands or ... property. BRADLEY, ...

FOR EXCHANGE — ... in New Mexico, ... for California property. ... L. MILLER & CO., ...

FOR EXCHANGE—WE ... to real estate ... your city or country ... DENNIS-TAYLOR CO., ...

FOR SALE—AT ... acre navel orange grove ... famous district. ... see MR. McCUNE, ...

FOR EXCHANGE— ... edge city property ... and alfalfa ranch ... BRADLEY, 528 ...

FOR EXCHANGE—CLEAR ... ban, country and ... what have you? ... SHUTES, 254 S. Broadway.

FOR EXCHANGE—... and lemon grove ... equity of $1500 ... KINS, 202 Delta Bldg.

FOR EXCHANGE— ... family liquor ... wagons, $1200; ... D, box 104, TIMES OFFICE.

FOR EXCHANGE— ... lots to trade ... Comer the trade ... 414 W. 7th st.

FOR EXCHANGE—... shares of ... stock for real ... TIMES OFFICE.

FOR EXCHANGE— ... tage, 58th st., ... lots or house ... SOUTH PARK AVE.

FOR EXCHANGE—... $3500, for clear ... Address GEORGE ... Bldg.

FOR EXCHANGE— ... land paying ... idence or equity ... Texas.

FOR EXCHANGE— ... grocery, for ... only. Address D, ...

FOR EXCHANGE— ... change your ... Second and ...

FOR EXCHANGE— ... exchange your ... and country.

FOR EXCHANGE— ... changes with ... 228 BRADBURY ...

FOR EXCHANGE— ... property to ... H. M. CORLETTE ...

FOR EXCHANGE— ... ranch, near ... for income.

FOR EXCHANGE— ... Nebraska ... CLARK, ...

Classified Liners.

FOR EXCHANGE—
Real Estate.

FOR EXCHANGE—OCEAN PARK, LARGE lot, best business street, south ... for store and apartments, or can show ... of hotel apartments that would ... of $25 winter months and up ... summer months. Want handsome ... southwest or Westlake, value ... Clear, or less amount and ... Hollywood or Pasadena. Owner, ... box 128, TIMES OFFICE. Phone

FOR EXCHANGE— ... residence lots in Washington ... located in Lanier ... to exchange for Los Angeles ... or business property; will ... Do you realize Washington ... city of 100,000 people and growing ...

E. K. LINDLEY & SON,
222 H. W. Hellman Bldg.

EXCHANGE DEPARTMENT. ... of 21 grape land, 3-4 miles from ... in Malaga grapes; 2 acres in ... year old; 1 1-2 acres alfalfa ... 11 H.P. engine and ... plenty of water; 5-room cottage. This choice property to exchange ... property in Los Angeles.
GOLDEN STATE REALTY CO.,
Both Phones Ex. 36. ... Spring st. 22

EXCHANGE—A SNAP IF TAKEN AT ... or dairy ranch in Southern ... level artesian land, $9000; ... residence, $3500; business lot, ... San Jacinto, Cal. 20 acres, south ... 1 mile east Westminster ... 1 lots Blink & Mortin tract, ... GEO. E. SPENCE, Santa 22

EXCHANGE— ALFALFA LAND. ... near San Jacinto, 5 flowing wells, ... good hay barn and corrals. ... big ranch or hay farm. Only ... for improved and half cash. ... FRARY, room 4, Stanton Bldg. 21

EXCHANGE—OCEAN PARK; OCEAN ... corner; finest apartment corner ... Windward avenue and Pier avenue ... frontage east, south and ocean ... $7500 to $8500 cash and ... home, clear, southwest or ... good income. Owner, address ... TIMES OFFICE. Phone A3450 •

EXCHANGE— ... house on 45x130 foot lot on ... worth $2250; I have equity of ... I want a good transient ... in exchange. ... FISHER, 53rd and Moneta. ... 22

SALE—
Miscellaneous.

BARGAIN.
BARGAIN.
BARGAIN.
... (Hendy,) complete, with ... of plates and dies; also Chal... Ben Gates 7x9-inch rock ... and amalgam plates and ... all accessities; total price ... cars, Los Angeles.
WINTON & M'LEOD CO.,
230 S. Hill.

BARGAIN.
BARGAIN.
BARGAIN.

WE HAVE 500 TONS OF PIPE ... all sizes, all prices; ads cost ... afford a large one, but if ... better pipe, at less money, ... any one in the ... your order gratis. If you ... then see us. H. L. ... CO., 9th and Bryant ... Cal.

EVERYBODY HAS BEEN SO ... those 114 boards that the ... we are now getting in ... same stock. See them ... D. I. NOFZIGER ... Main st. 'Phones Main

... 114 BOARDS ARE THE ... in the market. The people ... D. I. NOFZIGER ... 121 S. Main st. 'Phones

PIANO WHEN YOU CAN ... $5 down and payments ... for a few months? We have ... pianos. See them. ... BIRKEL, 345-7 S. Spring.

... FURNITURE 4-ROOM HOUSE, incubators, brooders, ... offer refused; owner ... 1906 MORTON AVE. ... Park transfer; 5-cent

... SALE OF HOUSE... Fine rugs, 15x17-6, ... tables and chairs; bed... and kitchen outfit. ... ST., Saturday, Sept. 21,

... GALLONS PAINT AT 31 ... $1.50 and up. Must close ... roof and barn paint ... of five gallons; also full ... BUILDERS' SUPPLY

... FRAME BUILDING, ... lodging-house, ... Monday if not sold this ... SUPPLY CO., 320 San ... 24

... SNAP IF TAKEN RIGHT ... power gasoline engine; ... See SKEELS ... 'Phones Broadway 22

... LET ME SHOW YOU ... will make an ex... to a quick purchaser. ... DOUGLAS BLDG. 21

... FISHING OUTFIT, ... skiffs, nets, etc., ... town. P.O. BOX ... Santa Monica. 23

... AND WHEELER & ... $20 up; lowest ... new ones rented. 514 ... Home F2304. 21

... FRAME BUILDING ON ... factory or warehouse, ... $450. 1101 W. 22

... LARGE ASSORTMENT ... always have a bar... CO., 316-18 S. Los

... BOILER, 60 H. P., ... good condition; can be ... LAUNDRY, 719 S. Los 21

... BLOCK MACHINES, ... and best in the world. ... of their make. 337 22

... KURTZMAN PIANO, ... $400; can be bought ... ORANGE ST. 21

... BICYCLES. SNAPS. ... DEMMITT WIND... 22

... SELLING OUT AT ... 311 TEM... 21

... BILLIARD TABLE ... condition and make. 23

... HEAD SINGER, ... DALY ST., north, 22

... TICKET TO ... office, BROAD... 21

... FURNISHED SIX... from Broadway. 21

... TALKING MACHINE, ... a snap. Apply 21

... FOR KEYLESS ... S. Hope. 21

... SAFES CHEAP. ... Santa Ana, Cal. •

... BIRD HOUSE, 6 FT. ... WEST 39TH. 21

... BLANKETS, AT 419 ... Heights. 21

... SAFE; A BARGAIN ... SECOND ST. •

... GOOD VIOLIN. CALL 21

... probably the largest stock ... household goods, stores ... carpets, stoves, ... office fixtures in the ... mattresses, ... glass plates, ...

... AND RANGES. ...

... NEW. ... FOR MINE. ... SMALL CITY OR ...

... CIGAR STORE ...

... 400 GROUND ...

... to give de...

... COMPUTING ...

... second-hand fur... per cent. on ...

... S. Main st.

... FOLDING BEDS. ... S. GRAND. •

FOR SALE—
Furniture.

FOR SALE—
Big sacrifice; closing out all lines, 20 per cent. discount on entire stock. Get your share of the bargains.

25c matting, less 20 per cent	$ .20
55c linoleum, less 20 per cent	.44
85c chairs, less 20 per cent	.68
$1.75 rockers, less 20 per cent	1.40
$2.50 center tables, less 20 per cent	2.00
$2.75 iron beds, less 20 per cent	2.20
$3.00 go-cart, less 20 per cent	2.40
$4.50 dinner set, less 20 per cent	3.60
$4.80 9x12 rug, less 20 per cent	3.84
$7.50 Morris chair, less 20 per cent	6.00
$8.50 extension table, less 20 per cent	6.80
$10.00 library table, less 20 per cent	8.00
$10.00 refrigerator, less 20 per cent	8.00
$12.50 oak dresser, less 20 per cent	10.00
$25.00 sideboards, less 20 per cent	20.00

J. M. OVERELL, 700 S. Main st. 21

FOR SALE—
DESKS, OFFICE FURNITURE, DESKS.
A side line with us, but we have the best stock in the city; extra good strictly second-hand office desks, chairs, rugs, tables, sectional bookcases, etc.; rent office outfits complete. Buy, sell and exchange. SKEELS BROS., 807 S. Main.

FOR SALE—
DESKS FOR LESS.
DESKS FOR LESS.
Office furniture is our specialty; don't buy before seeing our stock. L. A. DESK EXCHANGE, 105 N. Broadway, opposite The Times.

FOR SALE—PRIVATE SALE OF HOUSEHOLD FURNITURE. Fine rugs, 15x17-6, 12x15, 8x6 10-6, parlor tables and chairs; bedroom sets; dining-room and kitchen outfit. 1721 S. FIGUEROA ST., Saturday, Sept. 21, 9 to 12. 21

FOR SALE—BEAUTIFULLY FURNISHED 5-room sunny flat, faces Westlake Park, cheap rent, elegant home; your own price; leaving city. Address owner, P.O. box 632, city. No agents. 21

FOR SALE—FURNITURE OF A 5-ROOM cottage, including linen, cutlery, etc.; all practically new; cottage for rent if desired. Large chicken yard. Price reasonable. 1250 E. 36TH ST. 23

FOR SALE—PARTIES HAVING A PRETTY newly-furnished story-and-a-half cottage desire to sell the furniture of same; house for rent; location desirable and central. 1302 W. 9TH ST. 22

FOR SALE—FURNITURE OF 7-ROOM COTTAGE, complete for housekeeping, everything new; cheap; the cottage for rent with large chicken yard, close in. PHONE E2815. 23

FOR SALE—FURNITURE OF NINE-ROOM house, including new sewing machine and piano, $250; piano alone worth the price; house for rent cheap. 1729 WALL ST. 22

FOR SALE — FURNITURE OF 7-ROOM house, including small piano, $185, or will sell by piece after Monday. 1225 W. 30TH ST. Traction University car. 23

FOR SALE — 7-ROOM MODERN HOUSE, bath, pantry and porch, furnished complete; income $65; rent $30; price $850. 428 W. NINTH. Main 2114. 20

FOR SALE — LARGE ASSORTMENT OF new and second-hand goods; lowest prices. JAMES COLGAN & CO., 713-715 S. Spring st.

FOR SALE—MATTRESSES AND COUCHES. Our own make; bargains in wardrobe-couches; also iron beds. 709 W. SEVENTH ST.

FOR SALE—FURNITURE OF FOUR-ROOM cottage, nearly new cottage, for rent if desired. Address D, box 63, TIMES OFFICE. 21

FOR SALE — FURNITURE, FURNITURE, new stock, lowest cash prices. WHITE & AUCHMOODY, 119 and 121 E. Sixth st.

FOR SALE — 8-FOOT QUARTER-SAWED oak dining table and quarter-sawed oak hall tree, good as new. 1137 E. 11TH ST. 23

FOR SALE—FURNITURE OF 9-ROOM COTTAGE; rent only $35; a snap; 2 barns; all rooms rented. 1216 S. HILL ST. 21

FOR SALE — FLAT-TOP DESK, GOLDEN oak; a bargain to the one who comes first. 302 MASON BLDG. 23

FOR SALE—FURNITURE OF MODERN 6-room flat, complete, a snap, walking distance. 720 EAST 11TH. 23

FOR SALE—A SNAP; 12 ROOMS OF GOOD furniture near Arcade Depot. 611 TOWNE AVE. 21

BUSINESS CHANCES—
Miscellaneous.

WE OFFER FOR SALE FIRST-CLASS, Interest-bearing Securities, fully Secured by property of good value. This will net you 8 per cent. Other good securities netting 10 per cent. Payable in monthly installments. WINTON & McLEOD COMPANY, 230 South Hill st.

BAKERY FOR SALE IN A VERY THRIVING city of 25,000 inhabitants, located in the San Joaquin Valley. Plant is equipped with two new modern ovens, two oil burners and electric machinery. Rent is very reasonable. Output at the present time is 6000 to 7000 loaves per day. Will sacrifice same, owing to other business interests, for $9000; one-fourth cash, balance on easy monthly payments. Address INDUSTRIAL & COMMERCIAL BUREAU, 625 Bryson Block, Los Angeles.

ARIZONA RESTAURANT IN BUSIEST block in best moneyed city in Arizona; must be sacrificed at less than one-quarter of its real value quick, owing to critical illness; has large seating capacity; do over $10,000 cash business monthly; clear not over $1000 cash monthly; price $2500; all cash or you can pay down $1500 and balance in one year; most unusual opening. See PHOENIX REALTY CO., 202 and 204 Grant Bldg. 23

FOR SALE—
SMALL CAFE, WELL LOCATED.
NICE ICE CREAM PARLOR, CHEAP.
CIGAR STAND AT A BARGAIN.
TWO-CHAIR BARBER SHOP.
SEVERAL OTHER GOOD BARGAINS.
TALBOT & CO.,
A4530. 220 H. W. HELLMAN BLDG. 22

FOR SALE—AT A BARGAIN. GROCERY and meat market, one of the best in southwestern part of city, doing a business now of about $75 a day; good lease; cheap rent; yard for wood, coal and hay. This business is making money now and can be increased greatly. If this is the kind of business you want, investigate; good cause for selling. Will invoice about $2500. Telephone Owner, WEST 290, B1787. 22

WANTED — COMPETENT MAN TO TAKE position as assistant manager and second vice-president of new bank; applicant must furnish the very best of references as to ability and character and must invest at least $15,000 in stock of bank. If you cannot meet these requirements, do not reply. Address D, box 174, TIMES OFFICE. 23

EXCEPTIONAL OPPORTUNITY.
$3000 will buy my business worth $5000. If you have the money, we can do business quickly. I must leave the city in a few days to settle an estate. You can make big money; nice, clean business; established several years. See ESSEX for particulars, room 616, Bumiller Bldg., 430 S. Broadway. 21

WANTDE—SINGLE LADY; OR MAN AND wife, take charge of flat; good home; must loan owner $250; use of money, $30; plenty security. Inquire 248 W. 17TH ST., 11 to 2. 21

LIQUOR STORE AND BAR, ON MAIN BUSINESS street; fine stock, swell fixtures; 3-year lease; sales $900 per month; bargain for $4000. P.O. BOX 147, Merced, Cal. 2

FOR SALE—A SMALL BUSINESS, $800 CAPITAL; will discount invoice 10 per cent.; net profits 7 months, $140 per month. Address box 674, SAN PEDRO. 21

FINE LAUNDRY ROUTE FOR SALE cheap, with one of the best laundries in city. See owner, 273 CALIFORNIA STABLES, N. Main st.

WANTED—BUYER FOR GOOD LEASE OF hall with license for billiard and pool business; must call immediately. Address D, box 76, TIMES OFFICE. 22

A GOOD BUSINESS IN SPLENDID LOCALITY; groceries, delicatessen and confectionery. For particulars see OWNER at 901 S. Grand ave. 27

FOR SALE—ESTABLISHED OFFICE BUSINESS, good reasons for selling; about $2500 will handle; no fake. Address C, box 78, TIMES OFFICE. 21

IF YOU ARE INTERESTED IN THE GREAT opportunities for making money in timber in British Columbia, write W, box 58, TIMES OFFICE. 22

FOR SALE—WELL-ESTABLISHED BUSINESS, clears $150 to $200 month; no money tied up in stock. 344 TOWNE AVE., city. 21

FOR SALE—CASH GROCERY, STOCK AND fixtures, horse and wagon; must be sold at once. Call at 1716 SAN PEDRO ST. 21

FOR SALE — BATH PARLORS, NEWLY fixed; 6 tubs; in the center of town; cheap rent. Ask for 116 W. NINTH ST. 5

FOR SALE — GROCERY, HORSE AND wagon; a bargain; rent $18; living-rooms. 3584 M'CLINTOCK AVE., corner 41st. 22

GROCERY STORE, NICE ROOM AND stock; must be sold on account of sickness. Come and look. 1400 W. PICO ST. 26

$25 FOR ANYONE SECURING ME POSITION; capable office man, stenographer, etc. Address D, box 75, TIMES OFFICE. 22

BUSINESS MEN, BE WISE. DON'T BUY new hat; have old remodeled like new. 50c up. Factory, 214 N. BROADWAY. •

PRINTING OFFICE, CENTRALLY LOCATED; established, growing business. Address C, box 135, TIMES OFFICE. 22

FOR SALE—CIGAR STAND, NEAR FIRST and Main sts.; this is a snap—$450. See BONNER, 111 S. Broadway. 21

FOR SALE—CENTRALLY LOCATED GROCERY at invoice about $1400; no traders. PHONE A2582. 22

3-CHAIR BARBER SHOP FOR SALE, UNDER hotel. 525½ W. 7TH ST. 21

BUSINESS CHANCES—
Miscellaneous.

WANTED—TRUSTWORTHY MAN TO TAKE ½ interest in fine paying Spring st. business, who can invest $250, with services; this business will pay you $125 per month, as your part; clean, agreeable work, short hours; experience not necessary, as the present owner will teach you the business; you must be a steady man. Call 702 S. SPRING ST., room 215. •

FOR SALE—A GOOD GROCERY, DOING A good business of $30 a day; horse, wagon, soda fountain and all the other usual fixtures of a grocery; rent of store and 5-room cottage, large yard and good barn; only $70 a month, with a 2-years' lease. Call or address the OWNER, No. 200 S. Avenue 19. Sunset 'Phone East 1974. 22

SWELLEST FITTED-UP RESTAURANT and the grandest location in center Los Angeles; owner wants partner, who does not object to serving bottle wines and ales on table; has long lease, low rent, and always done fine business; you to act as cashier and handle all cash; special opening. See PHOENIX, 202 Grant Bldg. 21

FOR SALE—AT $18,000. ICE PLANT, CITY water works, bottling works, agency for three leading beers, viz., Pabst, Lemp and Schlitz, and wholesale liquor business; in growing town; net profits per annum, $15,000. Owner sick and wants to go South. Address B. L. VAUGHN, Needles, Cal. 23

WANTED—A FIRST CLASS HOTEL MAN, who can command some money, to join with owners in the erection and operation of a high class bungalow hotel, within 30 minutes of San Francisco. Call or address, SAN CARLOS PARK SYNDICATE, 395 Monadnock Bldg., San Francisco.

FOR SALE — GENERAL MERCHANDISE business, invoicing $8000, and lumber business invoicing $7000, located in one of the best mining camps in the State; must be sold immediately at a considerable sacrifice. If interested inquire BOARD OF TRADE, Equitable Savings Bank Bldg., city. 24

CORNER STATIONERY, PERIODICAL, CONfectionery, cigar, post-card, notion and school supply store; living-room; nice location; no opposition; the business is safe and profitable; rent $20, with lease; price $575; will sell without living-room. OWNER, 1160 S. Olive st. 23

$600 BUYS BEST GROCERY OPPORtunity in city; fine location; next door substation postoffice; cash sales $15 to $25 per day; by soliciting, sales could be made $35 to $50; stock worth $750 by invoice; stock only 2 months old. 48TH AND MONETA. 'Phone B1672. 22

MARRIAGE LAWS, SPECIALTY. ADVICE FREE. TERMS EASY. OPEN EVENINGS. ESTATES SETTLED. DAMAGE CASES. LEGAL PAPERS EXECUTED. ATTORNEY AND NOTARY, ROOM 3, 118½ NORTH BROADWAY. 21

FINE, WELL-PAYING GROCERY STORE and meat market, located on corner, in the industrial part of th city, with a number of paying customers; sickness cause of wanting to sell; no agents; this is your opportunity. Address D, box 179, TIMES OFFICE. 23

FOR SALE—OR EXCHANGE—HAVE FINE new stock of hardware and fixtures, horse and wagon, which I am willing to sell or exchange; value about $1700; what have you got? Owner of above stock compelled to leave city. Address 628 W. NINTH ST. 22

FOR SALE—CIGAR STORE, SPLENDID LOcation, on W. Seventh st.; fine fixtures; new stock of cigars and tobaccos; good laundry agency; rent $75 monthly; long lease, and clearing $110 per month; the best buy in Los Angeles today; price $850. See OWNER, 702 S. Spring st., room 209. 22

$250—HALF INTEREST, ESTABLISHED business, which is increasing daily; fine line customers; salary $75 guaranteed; cannot handle alone; books open to investigation; excellent opening for right party; bank references. Address Z, box 128, TIMES OFFICE. 21

FOR SALE — THE CONTROLLING INTEREST in an old-established woodworking corporation; a going concern, making good profits; interested parties will be given every opportunity to make the fullest investigation. Address ZZ, box 21, TIMES OFFICE. 23

EXCEPTIONAL OPPORTUNITY FOR A bread and cake baker to run light lunch and confectionery in connection; no place like it in Huntington Park or neighboring towns; will rent or sell you the house. Inquire 430 S. BROADWAY, room 616. 23

BEST BARGAIN IN CIGAR STAND IN city. Handsome oak fixtures, fresh clean stock of high-grade cigars, 5 years' lease at cheap rent; will sell at bargain. 735 E. 5TH ST., corner Ruth ave. 22

WANTED—LIVE MAN WITH $3000 TO $5000 to take 1-3 or 1-2 interest in established company holding valuable interest and contracts; big profits. See H. A. PLOWMAN, 208 W. 7th st., city. 22

SALOON FOR SALE—BEST CORNER ON Main st.; price $15,000 cash; good lease and independent license. This is positively the best and cheapest on the market. Family reason for selling. No agents. Address D, box 97, TIMES OFFICE. 22

FOR SALE — AN OLD-ESTABLISHED wholesale produce business, at inventory plus actual value of lease. A splendid opportunity for some one who wants to get in the wholesale business. Address D, box 45, TIMES OFFICE. 22

HOME BAKERY AND LIGHT GROCERIES —Fine location for delicacies, ice cream, etc.; improved oven oil attachments; caan store trade; well established; rent $20; lease. Price $450. Address C, box 155, TIMES OFFICE. 22

OWING TO ABSENCE FROM CITY, WILL sell ownership in racket and bazaar store, value $2500; liberal reduction for cash; would consider city or country property; might assume small amount. Apply 1822 S. MAIN. 22

$700 TAKES ONE OF THE BEST CORNER groceries in Los Angeles; established business; rent $22, including 3 living-rooms; compelled to sacrifice on account of going to Chicago. Take Hooper ave. car. 1488 E. 27TH. 22

FOR SALE — GENT'S FURNISHING stock, invoicing $7000, located in beach town, must be sold immediately to satisfy creditors. If interested inquire BOARD OF TRADE, Equitable Savings Bank Bldg., city. 24

FOR SALE—$1500 WILL BUY ONE OF THE best restaurants in the city; will invoice $3500; time will be granted for payment. If interested inquire BOARD OF TRADE, Equitable Savings Bank Bldg., city. 24

FOR SALE—BAKERY, DOING GOOD BUSIness; only one in locality; established route; young horse, new wagon, lunch parlor and delicacy store in connection; owner leaving city. 'PHONE EAST 2517. 22

RETIRING PARTNER'S INTEREST MUST be sacrificed at once at only $500, in close-in, first-class fancy grocery, cigar, fruit and variety store; quick action necessary. See PHOENIX, 202 Grant Bldg. 21

THIS IS A FINE OPPORTUNITY TO GET in as one of the organizers of a mining company in the Goldfield district. 10 men with $200 each will accomplish this. Address B, box 157, TIMES OFFICE. 22

FOR SALE—STORE, SALOON, LODGING and boarding house, and feed corral, including three lots in splendid mining section in Nevada. Doing good business. Call room 322 DOUGLAS BUILDING. 22

$350 TO INVEST, WITH SERVICES; WANT man with business ability, with same amount, to open business in Los Angeles; no faker. Address with full particulars, P.O. BOX 395, Long Beach. 22

$350 TO INVEST WITH SERVICES; WANT man with business ability, with same amount, to open business in Los Angeles; no faker. Address with full particulars, P.O. BOX 395, Long Beach. 21

DRUGGISTS—AN EXCEPTIONAL OPENING is offered by retiring partner in retail drugs in prosperous business in near-by town; don't write unless you have cash. Address Q, box 86, TIMES OFFICE. 22

FOR SALE—SEVERAL SMALL GROCERY store in city, must be disposed of at once regardless of loss. If interested inquire BOARD OF TRADE, Equitable Savings Bank Bldg., city. 24

FOR SALE—GROCERY STOCK, HORSE AND wagon, doing good business; close to new car barns; must sell at once; other business; will invoice all; lump. Address D, box 143, TIMES OFFICE. 22

RETAIL CANDY FACTORY AND ICE cream; up-to-date store; small town; Orange district; car line; long lease. Inquire HASSEY CANDY MANUFACTURER, 504 Wall st., city. 25

BEST-PAYING GROCERY AND MEAT business in city, about $90 daily; lease, $25 monthly; excellent location; requires $2000 cash; no agents. Address C, box 90, TIMES OFFICE. 23

FOR SALE—RETAIL TEA AND COFFEE business established and paying; good chance for some one to get started in a growing business; about $850. F. W. SPARR, 114 E. Market st. 22

SPLENDID OPENING, VERMONT-PROSpect ave., East Hollywood grocery, drug store, meat market, bakery, notions, new block, no competition; special rent for one year. 22

FOR SALE—DRY GOODS STORE IN NEARby town, $6000. For particulars inquire of LOS ANGELES NOTION CO., 410 S. L. A. st. 22

FOR SALE—A GOOD BOTTLING WORKS, with or without property; may consider part trade. Address D, box 160, TIMES OFFICE. 22

FOR SALE—JOB PRINTING OFFICE; A good plant; cheap rent in center of city; will sell very cheap. Address E, box 2, TIMES OFFICE. 22

FOR SALE—A HARDWARE, TINNING AND plumbing business in a good town; stock at invoice; about $4000; low rent. Address A, box 177, TIMES OFFICE. 22

FOR SALE—SHOE BUSINESS IN A LIVE beach town. 238 PINE AVE., Long Beach, Cal. 21

BONNER WILL SELL OUT YOUR BUSIness for cash. BONNER, 111 S. Broadway. 24

FOR SALE—GOOD-PAYING RESTAURANT, lease and low rent; opposite Casino, Ocean Park, $350. 23

BUSINESS CHANCES—
Miscellaneous.

FOR SALE — LOOK AT THIS. STORE with shelving, counter showcase and three living-rooms, all furnished; chickens and corrals; two hundred and fifty dollars if taken at once. 214 S. ST. LOUIS. 21

FOR SALE—SMALL STOCK OF GROCERIES and fixtures, counters and shelving, computing scales, large coffee mill, 2 fine showcases; a bargain, $325 this week. TEL. EAST 394. 21

WANTED—PARTY TO INVEST $500 TO $1000 in manufacturing company now organizing; money to be SECURED by mortgage on real estate. Address D, box 141, TIMES OFFICE. 22

$6000 INTEREST IN GOOD PAYING BUSIness; will pay 30 per cent. on investment; business growing rapidly, needs larger capital. Address A, box 130, TIMES OFFICE. 21

FOR SALE — HARDWARE AND PAINT store; good location; good trade; invoice about $6000. Owner has other business and must sell. Call B9461, SOUTH 2407. 24

FOR SALE — A FURNITURE BUSINESS, complete; good location; clean stock; clear title; owner retiring; will sell reasonable. Address D, box 157, TIMES OFFICE. 27

$200 BUYS NEAT, WELL-PAYING LITtle grocery, notions, cigars, etc.; fixtures, cases, furniture of 2 living-rooms; going North —must sell. Apply 816 E. 8TH ST. 22

FAMILY LIQUOR STORE HALF INTERest or whole; no bonus asked; price $2500; take half cash. Address D, box 196, TIMES OFFICE. 22

FOR SALE—SECOND-HAND STORE, CONtaining full stock of gents' goods; must sell on account of death. Call at 452 CENTRAL AVE. 22

HUSTLER WITH CAPITAL TO EXPLOIT a profitable ready-selling patented specialty of great merit; field unlimited; references. Address D, box 88, TIMES OFFICE. 22

A-1 JEWELRY BUSINESS IN GOOD TOWN at 80c on the dollar; about $1500. Address BOX 221, Anderson, Cal. 20

FOR SALE—1-CHAIR BARBER SHOP. 414 E. FIRST ST., $35. 22

SWAPS—
All Sorts, Big and Little.

FOR EXCHANGE—THREE U. S. PATENTS on small articles that could be manufactured and sold at a large profit, to trade for clear property or good stocks or bonds, up to $3000. Give full description of what you have. Address D, box 181, TIMES OFFICE. 22

FOR EXCHANGE — OR SALE—2 LOTS, clear, 40x135 to alley, near Elysian Park; street work in; will exchange for stock of merchandise of any description; furniture, new or second-hand preferred. W. O. TRASK, 1065 S. Hope. 22

FOR EXCHANGE—TWO ACRES IN SPRINGdale, near trolley, $1350 paid; also first-class local industrial and mining stock, for clear lots, jewelry or offers; am going away. Address D, box 79, TIMES OFFICE. 22

FOR EXCHANGE—WE HAVE CUSTOMers, will trade mining stock or clear lots for office furniture, auto, or what have you? See COMER, the trader, with H. L. MILLER & CO., 414 W. 7th. F3738. 22

FOR EXCHANGE — WANT PAINTER TO do painting in part payment of furniture of 7 rooms, balance easy terms. C. H. GEORGE & CO., 404 S. Hill st. 22

FOR EXCHANGE—IF YOU HAVE ANYthing to trade, see COMER, the trader, with H. L. MILLER & CO., 414 W. 7th. F3738. 22

FOR EXCHANGE—WHAT HAVE YOU TO exchange for some listed mining stock? H. L. MILLER & CO., 414 W. Seventh, F3738. 24

FOR EXCHANGE — SPLENDID COVERED coach for cash or medium spring wagon and horse. E. E. BROWN, 746 Winston st. 21

FOR EXCHANGE—GOOD STANHOPE BUGgy, rubber tires, for good horse. See OWNER, 406 W. Seventh st. 22

MONEY TO LOAN—
In Sums to Suit.

ARE YOU IN A BAD FIX?
If you are in need of money, want it right away and do not know where you are to get it, you are in a bad fix. No necessity, however, for your being in that position, as long as we are here. We will loan you the money you need from $10 up on your FURNITURE, PIANO, HORSES, WAGONS or other personal property, without removing them from your possession.
We charge you a reasonable rate of interest and arrange the matter quickly and without publicity. Fair dealings, open and above-board methods is our motto, every time. Open 8 a.m. to 6 p.m., Monday and Saturday evenings until 8 p.m.
FIDELITY LOAN CO.,
529 MASON BLDG.,
S.E. corner Fourth and Broadway.
Phones F7421, Bdwy. 5171. •

WE BUY NOTES, MORTGAGES, TRUST deeds, leases, real estate contracts, rentals, life insurance policies and all kinds of commercial paper; we make loans in large and small amounts for long or short time, secured by first and second mortgage on real estate, listed stocks, life insurance policies or any good security.
Money furnished the day application for loan is made.
NOURSE & CO., 202-204 L. A. Trust Bldg., Corner Second and Spring sts.

MONEY—QUICK MONEY.
TO LOAN ON FURNITURE, PIANOS, ETC.; NO PUBLICITY OR BOTHER; MONEY READY SAME DAY; EASY TERMS; LONG TIME AS WANTED OR CAN REPAY ALL OR PART ANY TIME REDUCING INTEREST.
CLARK & CO.,
201 SECURITY BLDG., COR. 5TH AND SPRING ST. PHONES—F7151, MAIN 6662. 24

SALARIED PEOPLE'S FRIEND.
WE LOAN TO THE WORKINGMAN.
RATES THE LOWEST.
PAY BACK TO SUIT YOURSELF.
WE CHARGE FOR TIME YOU KEEP IT.
THE STATE LOAN CO.,
612 GROSSE BLDG., Sixth and Spring sts.
Open 8:30 to 6 p.m. Monday, Wednesday and Saturday till 8 p.m. •

DO YOU NEED MONEY?
WE loan on "SALARIES" strictly.
All business confidential and courteous treatment to all. Money costs you just for time in your hands. Rates lower than the lowest.
THE NATIONAL LOAN CO.,
519-520 Bryson Bldg., 2d and Spring sts.
Open 8:30 to 6 p.m., Mon., Wed. and Saturday till 8 p.m. •

$1,000,000 TO LOAN ON REAL ESTATE.
5 to 7 per cent. net interest.
No delays. No red tape. Any sum desired. Cash for mortgages and deeds of trust.
Large city loans a specialty.
Ranch loans solicited.
MATTHEWS & MATTHEWS,
565 Douglas Bldg., cor Third and Spring. •

MONEY TO LOAN ON REAL ESTATE, STOCKS AND BONDS NEGOTIATED. SEE J. B. BARRETT, WITH W. I. HOLLINGSWORTH & CO., 314-316 WILCOX BLDG. •

MONEY TO LOAN—ON GILT-EDGE LOS ANGELES REALTY AT REASONABLE RATES.
MR. KOS,
WRIGHT & CALLENDER CO.,
319 S. HILL ST. 22

MONEY LOANED ON DIAMONDS AND jewelry, Room 416 O. T. JOHNSON BLDG., 4th and Broadway. Large, conservative loans made as low as 2 per cent. Call and get terms, which you will find to be best in town, as we will lend you more money for the same interest, or the same money for less interest.

MONEY LOANED ON DIAMONDS, JEWELry, pianos, mortgages, contracts, etc.; diamond loans our specialty; loan our own money; lowest rates; prompt; private; bank references; established over 4 years. H. T. REID & CO., 142 S. Broadway, suite 125. A1926, Bdway 2368.

TO LOAN—MONEY LOANED TO SALARIED people just on your own name; no other security necessary; don't borrow until you see me; my system is the best for railroad men, clerks, bookkeepers, street car men, and all others employees; business strictly confidential. NEWTON, 708 O. T. Johnson Bldg. •

TO LOAN — WE LOAN YOU MONEY ON your furniture, diamonds, salary or other personal property; large loans on rooming and apartment houses a specialty; new methods, fair dealing. Main 2129, A8285. Room 6 ORPHEUM THEATER BLDG. Southern California Security Co. •

TO LOAN—
$1000 TO $100,000 ON REAL ESTATE, 6 to 7 per cent. interest.
Also building loans.
ROBT. MITCHELL CO., 313 W. Third st., Le Grand Betts, Mgr. Loan Department.

TO LOAN—
$1000 TO $100,000 ON REAL ESTATE, 6 TO 8 per cent. interest.
ROBT. MITCHELL CO., 313 W. Third st. Le Grand Betts, Mgr. Loan Department.

DON'T BORROW TROUBLE. BORROW money. Salaried men and women accommodated on their note without mortgage, or indorser, confidential. CHERRY, 411 O. T. Johnson Bldg., corner 4th and Broadway. •

MONEY LOANED—ON FIRST AND SECond mortgages, contracts, diamonds and other securities.
MECHANICS' LOAN CO.,
430 Bradbury Bldg. •

MONEY TO LOAN—
In Sums to Suit.

MONEY LOANED ON DIAMONDS, JEWELRY, mortgages, contracts, etc., on furniture, live stock, etc., without removal; loan our own money; lowest rates, prompt, private, reliable. REID & CO., 142 S. Broadway, room 125. Phones A1926, Bdwy. 2368.

QUICK LOANS ON FURNITURE, PIANOS, diamonds, live stock, real estate, contracts, mortgages, your salary, or any good security; low rates, easy terms; confidential. ROSS & CO., 800 L. A. Trust Bldg., corner Second and Spring. A7301, Main 3541. •

$200,000 TO LOAN ON CHATTELS— WATSON'S QUICK LOANS.
Generous loans on furniture, pianos, live stock, diamonds, real estate contracts, personal property. Easy terms. Confidential. WATSON, 322 Trust Bldg. Phone 2790. 30

DO YOU WANT A LOAN?
$500 to $50,000 on real estate at 7 and 8 per cent.; no delays; square dealings; mortgages and trust deeds bought.
DOLPH T. MITCHEL, 430 Citizens' National Bank Bldg., 3rd and Main. Phone A3644. 30

MONEY TO LOAN—MONEY ON SALARIES, diamonds, furniture, pianos, live stock. Courteous treatment, easy payments, private, confidential, responsible. G. H. MARSHALL, 206½ S. Broadway. Room 2. A4579. 30

MONEY TO LOAN—SALARY LOANS— Your name is security to us; transactions strictly confidential. WESTERN LOAN CO., 501 Mason Bldg., 4th and Broadway. Main 4923, F7845. •

MONEY TO LOAN—
Reasonable rates, no time lost.
JOHN H. SAUNDERS CO.,
410 So. Hill st.
F7178; Broadway 5082.

ABSOLUTELY CONFIDENTIAL. WE LOAN on diamonds, watches, etc. More money at lower rates than anyone. Private room for ladies. JEWELRY LOAN CO., 329½ South Spring, room 12. •

MONEY TO LOAN—
$300 to $250,000 to loan on real estate and other good securities at current rates. Established 1886. LEE A. M'CONNELL & CO., 105 S. Broadway.

PACIFIC LOAN AND SECURITY CO. WILL make loans, large or small, on good security; diamonds a specialty; low rate of interest; pawn tickets bought. 232 COPP BLDG. 24

WE HAVE MONEY TO LOAN ON GILT-edge close-in property. If security is satisfactory, can close deals quickly. R. A. ROWAN & CO., 300 H. W. Hellman Bldg. •

MONEY LOANED SALARIED PEOPLE and others without security; easy payments, largest business in 60 principal cities. TOLMAN, 420 Mason Bldg., Broadway and 4th. •

$100,000 TO LOAN, CITY OR COUNTRY; current rates; no delay; private money. Home A8327. MOYER & GILBERT, Main 5474. 612 Frost Bldg.

MONEY LOANED ON DIAMONDS, WATCHes, jewelry. We loan you more money, less interest, hold your goods longer than any one. Tickets issued. LEE BROS., 303 S. Main st.

MONEY LOANED SALARIED PEOPLE without security; notes bought; loans on stocks, bonds and warrants. TRADERS' EXCHANGE, 321 Bryson Bldg. Phone Main 4879.

MONEY TO LOAN—ON REAL ESTATE. Large amounts at 6 per cent. C. A. SUMNER & CO., 214 L. A. Trust Bldg., corner 2d and Spring sts. Main 662, A4622.

SALARIED PEOPLE ACCOMMODATED ON note without indorser; no red tape; confidential. WEST COAST EXCHANGE, 439 Henne Bldg., 122 W. 3rd st. 21

MONEY TO LOAN IN SUMS TO SUIT. Building loans a specialty. COLONIAL MORTGAGE & TRUST COMPANY, 519 H. W. Hellman Bldg.

MONEY TO LOAN—
$1000 to $1500 on improved city real estate. ALLISON BARLOW, 213 South Broadway, Room 124. •

$4000 TO LOAN—
Security must be gilt-edge; city property only; southwest. 2305 WESTERN AVE. Home 'Phone 23987. 21

WILSON-PATTEE CO., 427 UNION TRUST Bldg., 5455 Main or F, loan on improved real estate and buy and sell real estate mortgages.

TO LOAN—ON SALARIES, REAL ESTATE, hotels, rooming-houses. RELIABLE LOAN CO., 534 Citizens' National Bank Bldg. A5592.

TO LOAN—I WILL BUY YOUR MORTGAGE or trust deed note. See me at once; no delay. J. BURRIS MITCHELL, Broker, 412 Douglas Bldg.

WILL LOAN $25,000 ON INCOME CITY property, 7 per cent.; principals only; mortgage three years. Phone 4573. 601-602 GROSSE BLDG. 23

SALARY LOANS — LADIES OR GENTLEmen. CONFIDENTIAL, EASY PAYMENTS. STANDARD LOAN CO., 335 HENNE BLDG.

LOANS ON SALARIES, REAL ESTATE, hotels, rooming-houses. RELIABLE LOAN CO., 534 Citizens' National Bank Bldg. A5592.

TO LOAN—PRIVATE MONEY, 6 AND 7 per cent. LOCKHART & SON, 309 W. First street. 20

MONEY TO LOAN ON REAL ESTATE. TRUE & CLARK, 607 H. W. Hellman Bldg.

MONEY LOANED, CONTRACTS AND MORTgages bought. A. M'CALL, 314 Bullard Bdg.

$50,000 TO LOAN—DIAMONDS A SPECIALty; rates reasonable; strictly confidential. SCHEPPS, suite 25, 444 S. Bdway. F9617.

$500 TO $25,000 AT 7 PER CENT.; QUICK loans our motto. SMITH, 430 Citizens' National Bank Bldg., 3rd and Main. A5644. 30

$500 TO $25,000 AT 7 PER CENT.; QUICK loans our motto. SMITH, 430 Citizens' National Bank Bldg., Third and Main. A5644. 21

SALARIED PEOPLE'S LOAN CO., 304 H. W. Hellman Bldg. Lowest interest rates. Notes bought. Phones Main 5960; A2850. •

LARGE AND SMALL LOANS AT CURRENT rates on Los Angeles real estate. CHARLES A. TAIT, 121 W. 3rd st. •

R. W. POINDEXTER, 409 WILCOX BLDG., loans money on real estate, large or small amounts. Building loans a specialty. •

PRIVATE MONEY. NO RED TAPE. ANY amount on good security. M. M. DAVIDSON & SON, 204-6 Wilcox Bldg. •

PRIVATE MONEY TO LOAN ON CHATtels and collateral; low rates. Address D, box 177, TIMES OFFICE. 23

TO LOAN — MONEY, AT PREVAILING rates on real estate security. L. L. BOWEN, 519 Fay Bldg. •

H. S. SPARKS WILL BUY OR LOAN ON your diamonds. 403 CURRIER BLDG. •

MONEY WANTED—
On Collaterals.

WANTED—MONEY. WE OWN AND OFfer for sale these gilt-edge trust deeds. Time three years. Interest seven per cent. net, payable quarterly.

$10,000—On property worth	$25,000.
$1000—On property worth	$2500.
$1600—On new 2-story residence.	
$1500—On new cottage; value	$3000.
$1200—On new cottage, southwest.	
$1300—On new house worth	$3000.
$1100—On new cottage worth	$2500.
$1400—On new 5-room cottage worth	$3000.
$900—On new 5-room cottage.	

Security Absolute. Nothing better.
Phone 2790. WATSON, 322 Trust Bldg. 23

WANTED—$2100, 3 YEARS 7 PER CENT.
$2800, 3 YEARS, 7 PER CENT.
BOTH OF THESE GILT EDGE REAL ESTATE SECURITY.
SEE
MR. BOYDEN,
WITH
MINES & FARISH,
315 S. HILL ST.

WANTED—
MORE MONEY TO LOAN ON GILT-EDGE REAL ESTATE.
OUR REPUTATION FOR CAREFUL, CONSERVATIVE BUSINESS METHODS CAN BUT ACT AS A GUARANTEE TO PROSPECTIVE INVESTORS.
MR. KOS,
WRIGHT & CALLENDER COMPANY,
319 S. HILL ST.

WANTED — MONEY. IS YOUR MONEY IDLE?
$1200 at 8 per cent., real estate value $3600.
$2200 at 8 per cent., real estate value $5500.
$2000 at 8 per cent., real estate value $5000.
$1700 at 8 per cent., 10-room home, $4500.
SMITH, 430 Citizens' National Bank Bldg., 3rd and Main. A5644. 22

WANTED—MONEY.
$1300 on nice 6-room house, Southwest; also $3000 excellent security.
JOHN H. SAUNDERS CO.,
410 S. Hill St.
F7178. Broadway 5082. 25

WANTED—
Loan of $5000 at 7 per cent. on 20 acres improved close to city, worth $25,000. This is gilt-edged.
BUNDY & SCHNEIDER,
A4886, Main 4202. 430 S. Broadway. 22

WANTED—MONEY.
Have clients who desire to borrow money on gilt-edged securities, in amounts from $1000 to $10,000 at 7 to 8 per cent., net.
ROBERT F. JONES,
614 Fay Bldg. 30

WANTED—$300 FROM PRIVATE PARTY, for 30 days, will pay ten per cent., security first-class, local industrial and mining stock; thorough investigation invited. Address D, box 74, TIMES OFFICE. 23

MONEY WANTED—
On Collaterals.

WANTED—MONEY—
$75,000 at 7 per cent., on improved close-in city property; have bank appraisement of $190,000; property worth $250,000.
W. H. OBEAR, O. T. Johnson Bldg., rooms 407-8-9-10. •

WANTED—
If you are seeking an investment, consult us. We can place your money in the best first mortgage loans on the market.
THE TRUSTEE SECURITIES CO., 357 S. Spring st., Room 2.

WANTED—$3500, 3 YEARS, 7 PER CENT., on choice income property; lot 65x130, 17-room building; leased for $900 per year, near University of Southern California; value $9500. LOCKHART & SON, 309 W. First st. Main 1473, A1472. 21

WANTED—$20,000 ON A PIECE OF CENtral business property on which I am about to erect a building for my own use. Land and improvement worth $45,000. Address D, box 113, TIMES OFFICE. 21

WANTED — I HAVE MORTGAGE AND trust deed note for sale at all times; interest 7 and 8 per cent. Let me place your money. J. BURRIS MITCHEL, 412 Douglas Bldg. •

WANTED—HAVE SEVERAL GOOD BUILDing loans if you have money; good rate of interest; loans based on a conservative valuation; first-class residence district. Address D, box 39, TIMES OFFICE. 22

WANTED — MORE MONEY TO LOAN ON mortgages at 7 and 8 per cent. C. A. SUMNER & CO., 214 L. A. Trust Bldg., corner 2nd and Spring sts. Main 662, A4622.

WANTED—6-PER-CENT. LOAN OF $2250 AT 7 per cent. on modern two-story residence and 50x140, east front lot on S.W. bench. 402 UNION TRUST. 5555, Main or F.

WANTED—$1500, ON EAST FIRST ST., business property, gilt edge security. BARGAIN REALTY CO., 800 L. A. Trust Bldg., 2nd and Spring. A7301; Main 3541.

WANTED — I HAVE $20,000 AND WANT $25,000 more to invest in proposition, which net big returns, absolutely safe and sure. Address B, box 49, TIMES OFFICE. 21

WANTED—MONEY; WANT $2500, FOR 3 years at 7 per cent., on a new 7-room house, southwest; corner lot. TYLER & CO., owners, 430 S. Broadway, room 607. 22

WANTED—$1500 AT 7 PER CENT. ON EXcellent close-in security. BARGAIN REALTY CO., 800 L. A. Trust Bldg., Second and Spring. A7301, Main 3541.

WANTED—$2000 AT 7 PER CENT., 3 YEARS on 7-room modern house on 30th st. PALMER & NORTON, 605 Grant Bldg. Phone A3124; Main 3740. 21

WANTED—I WANT A BUILDING LOAN OF $3500, Westlake district; will pay 8 per cent. for 3 years. Address C, box 133, TIMES OFFICE. 22

WANTED—WE HAVE APPLICATIONS ON hand as good as we have had for two years. Call M. M. DAVISON & SON, 204-6 Wilcox Bldg. 21

WANTED—WILL PAY HANDSOMELY FOR $500 for from 60 to 90 days. Call today, 213 H. W. HELLMAN. 23

WANTED — $7500, 3 YEARS, AT 7 PER cent., new first-class improvements, close in; fine location. 5555 MAIN or F. 22

WANTED — $1100 AND $1400 ON 2 NEW houses in the Southwest, 3 years at 7 per cent. Call SOUTH 5147. 21

WANTED—$500 TO $20,000 ON IMPROVED close-in city property. T. WIESENDANGER, room 311, 207 S. Broadway. •

WANTED—$25,000 TO LOAN ON REAL ESTATE. ISAAC SPRINGER & CO., 250 Wilcox Bldg. A5633. 21

STOCKS AND BONDS—
And Mortgages.

WILL SELL—
Venture Hill Copper at 5c.
1000 U. S. Scale Co. (Starrott Pump,) $1.50.
1000 Standard No. 1.
1000 Calif. Oil very cheap.
1000 Beluga at a bargain.
500 Mohawk-Florence Leasing.
500 Little Florence Leasing.
100 Anti-Friction Journal Box below market.
1000 National Sugar at 42c.
3000 Manhattan Bulldog at 5c.
100 Mt. Gaines at 15c.

WILL BUY—
200 P. B. Steifer.
4000 New Pen. Pet.
Home Savings Bank.
5 L. A. Brewing Co.
We are active brokers in unlisted securities. If you have any stocks you believe are worthless bring them to us—we may have customers that want them at a price.
TYCHSEN BROS.,
223 Mercantile Place.
Home F3069. Main 5704. 21

FOR SALE—
CONSERVATIVE INVESTORS looking for absolute safety for surplus funds, buy CONSOLIDATED REALTY STOCK. The assets of this company consist entirely of gilt-edged real estate, well secured loans, and cash. The company is purely mutual and is ably and honestly managed.
We have a few shares of this stock that for personal reasons we are able to sell at a very attractive figure.
WORTHING-SAMPSON INV. CO.,
517 Chamber of Commerce.

FOR SALE—
RICE RANCH AT A BARGAIN.
JOHNNIE CONSOLIDATED CHEAP.
ELK CONSOLIDATED VERY CHEAP.
MUTUAL OIL AT 35c.
CONSOLIDATED REALTY AT BARGAIN.
GOLDEN ROD MINING CHEAP.
SEVERAL OTHER GOOD STOCKS.
TALBOT & CO.,
HOME A4530. 220 H. W. HELLMAN. 22

MINING STOCKS.
DO YOU WANT TO SELL?
DO YOU WANT TO BUY?
We can handle your Nevada and California mining stocks profitably for you.
H. Z. OSBORNE & SONS,
Members Los Angeles-Nevada Exchange,
646 Chamber of Commerce. 22

FOR SALE—
4000 National Sugar
Today (before noon) 38c.
C. B. GUTHRIE & CO., 419-421 Bumiller Bldg., 430 S. Broadway. Main 6124, A8064. 21

WILL SACRIFICE STOCK IN BEST LOcal enterprise for quick cash sale; best of references given; do not answer unless you mean business. Address D, box 167, TIMES OFFICE. 22

FOR SALE—125 SHARES WAVE POWER and Electric (Parent) Co., stock at 75c. The Starr Motor. This is a bargain, investigate. Address C, box 101, TIMES OFFICE. 21

FOR SALE—125 SHARES WAVE POWER and Electric (Parent) Co. stock at 65c. The Starr Motor. This is a bargain, investigate. Address D, box 74, TIMES OFFICE. 22

FOR SALE — 10,000 SHARES PRINCESS Gold Mining and Milling stock or any portion thereof at 10c per share; market value 25c. Address D, box 150, TIMES OFFICE. 22

WANTED—
P. B. Steifer M. Co. Stock.
Bring in your stock, we can sell it.
See KENNEDY & MITTEN,
21 205 Mercantile Place. F4256.

FOR SALE—CERTIFICATE NO. 18 FOR 75,000 shares of the Arizona Silver Lead Mining Company of Arizona. Same will be sold at auction, September 23, 1907, at 10 a.m., 501 O. T. JOHNSON BLDG., Los Angeles. 22

I HAVE STOCK FOR SALE IN AN ARIzona—proven gold-copper mine; it will pay you to investigate. J. L. M'DANIEL, 105 S. Broadway. 23

FOR SALE — 1000 RICE RANCH OIL CO. stock at $1.80. T. R. WALLACE, 308 Union Trust Bldg., 4th and Spring st. Main 4655, F6630. 21

GUARANTEED INDUSTRIAL STOCK AT 25c per share; par $1.00. Mortgage security. Address D, box 46, TIMES OFFICE. 22

FOR SALE—A FEW MINING SHARES AT low price. CLARK, Main 549; 6592. 21

THINGS ON WHEELS—
All Sorts.

AUTOMOBILES.

FOR SALE—FOUR-CYLINDER TOURING car, new, 24 H.P., equipped with five lamps, Jones Speedometer, $1750.
Six-cylinder touring car, new, $1650.
Two-cylinder, touring car, cheap or trade for good piece of property.
Two-cylinder engine, 24 H.P., 7 inch stroke by 5 1-4 bore.
Four-cylinder engine, 24 H.P., $250.
Two-cylinder engine, 16 H.P.
620 N. MAIN ST. 21

$1200 TODAY BUYS FINE LATE MODEL 40-H.P., 4-cylinder Stoddard-Dayton, top and fully equipped; just thoroughly overhauled; worth $1600; act quick. W. F. PIPHER & CO., 644 Lebanon st., between Flower and Figueroa, near Seevnth. 21

FOR SALE—OR EXCHANGE—FOR MODERN bungalow, Southwest, a handsome nearly new seven-passenger 60-horse power Thomas Flyer, top and finely equipped. W. F. PIPHER & CO., 644 Lebanon st., between Flower and Figueroa, near 7th st. 21

$1600, THIS WEEK ONLY, ALMOST new 1907 40-horse power four-cylinder Thomas-Detroit; top, gas lamps and fully equipped; worth $2000; act quick. W. F. PIPHER & CO., 644 Lebanon st., between Flower and Figueroa, near 7th. 21

$650 TODAY, NEARLY NEW TWO-CYLINder Glide, light, side entrance touring car, almost new tires, quick detachable rims, paint and motor first-class condition; act quick. W. F. PIPHER & CO., 644 Lebanon st., between Flower and Figueroa, near Seventh. 21

FOR SALE—REO TOURING CAR, TWO-cylinder, 5-passenger, side entrance, and in fine running order; if you need a car, it will pay you to see this one; $600; terms. L. O. HALL, 313 Byrne Bldg. Main 4705, or ANGELUS GARAGE, 112 E. Third. 22

FOR SALE — 4-CYLINDER, AIR-COOLED Premier, good as new, cheap for cash. Address D, box 36, TIMES OFFICE. 21

THINGS ON WHEELS—
All Sorts.

$1350, THIS WEEK ONLY, TAKES THE best 40-horse power late model four-cylinder Stoddard-Dayton in the city; top, cushion covers, trunk rack, gas lamps, storage battery, new tires, etc.; motor A-1 condition. This car has had absolute care and will please any purchaser; worth $1800. Take advantage of this price if you want something O.K. W. F. PIPHER & CO., 644 Lebanon st., between Flower and Figueroa, near 7th st. Home A6879, Main 4485. 21

FOR SALE—SPECIAL TOURIST RUNabout, turtle deck on rear; light cream color; late model; good as new, $750; this car is way superior to any Ford or Maxwell; the finest small runabout in the city. Call after 6 p.m. at 111 HEWITT ST. 21

FOR SALE—AUTOMOBILES.
$1000—35 H.P. Pope Toledo, tonneau and top.
$1200—"Thomas 40;" magneto equipment; used 5 months; perfect condition.
Apply W. H. OBEAR, 2105 W. Adams. Tel. B4709; West 4042.

WANTED—YOUR PATRONAGE. WE HAVE the best facilities in the city for doing skilled repairing. Our rates for storage and taking care of cars are also worth considering. GOLDEN STATE GARAGE, 2122 West Pico. •

$575—THIS WEEK ONLY, BUYS A $1700 four-cylinder, side entrance, five-passenger, detachable tonneau car, act quick. W. F. PIPHER & CO., 644 Lebanon st., bet. Flower and Figueroa, near Seventh.

POPE-TOLEDO 30-H.P. TOURING CAR, in fine condition, $1500; top, Jones odometer, prestolite, extra tires, etc.; don't call unless you mean business. 1190 S. ORANGE GROVE AVE., Pasadena.

FOR SALE—GREAT BARGAIN FOR SPOT cash, late model Buick, 22 H.P. with top and all kinds of extra equipment, car in elegant condition. PREMIER AUTO CO., 2803 South Main st. 23

FOR SALE—$1200, 4-CYLINDER RAMBLER, five passengers, model 14, fine shape. This is a bargain, come and let us demonstrate. Call SANTA MONICA GARAGE, 239 2nd st., Santa Monica. 21

FOR SALE—A PRACTICALLY NEW POPE-Waverly electric runabout, for less than half price; party who owns it going east. Call at 1007 UNION TRUST BLDG., afternoons. •

WANTED—TO TRADE INTEREST IN PATented metal pneumatic tire protector for automobile for demonstrating purposes. Address C, box 183, TIMES OFFICE. 21

FOR EXCHANGE — FOR AUTO, $2500 equity in two fine lots at Long Beach, close to ocean. 821 EAST WALNUT ST., Pasadena. 21

HUTCHINS, THE TIRE BROKER, WILL sell you all makes of automobile tires cheaper than any one else; takes old ones in exchange. 832 S. SPRING. Phone Main 6925. 27

WANTED — AUTOMOBILE, WILL EXchange Fresno county improved or unimproved lands. H. R. SIMPSON & CO., 1908 J street, Fresno, Cal. 23

$400—FINE REO RUNABOUT, WITH JUMP seat and top. W. F. PIPHER & CO., 644 Lebanon st., between Flower and Figueroa, near Seventh. 21

WANTED—ONE SECOND HAND OLDSmobile, state lowest cash price. Address R. B. STUART, Long Beach, Cal. P.O. box 308. 23

FOR SALE—TOURIST 2-CYLINDER CARS, in use 8 months; close price. 908 N. MAIN ST. 23

FOR SALE—RUBBER-TIRED BUGGY AND harness; have no use for same; a snap. Call SANFORD, 4501 Compton ave. 23

FOR SALE—SLIGHTLY USED MODEL K Cadillac, good as new. Address D, box 35, TIMES OFFICE. 21

BICYCLES.

OWNER OF 1906 RACYCLE LEAVES TOWN Tuesday; wheel has coaster and in first-class condition; will sell cheap. Call at 100 S. FLOWER, or call Howell, A3361. 22

INDIAN MOTORCYCLES, JUST LIKE THE ones that won first, second and third place in the Stock Machine Race at Agricultural Park. 228 W. Eighth.

INVALID CHAIRS FOR RENT. EAMES TRICYCLE CO., 1022 San Pedro st. Broadway 2100, F4380. •

BUGGIES, PHAETONS, RUNABOUTS.

BUGGIES, ROAD WAGONS, HARNESS.
Get special prices before buying.
ARNOTT & COMPANY,
122-124 South Los Angeles st.,
Between First and Second sts.

COACHES, CARRIAGES, VICTORIAS.

FOR SALE—ONE MILLER HACK AND one Miller coupe, very cheap. 750 S. MAIN. 22

FOR SALE—CHEAP GOOD SURREY, UMbrella top, new rubber tires and harness. 1332 VICTORIA ST. Take Hooper or Slauson car. Get off at 14th st. 22

FOR SALE—GOOD STEEL TIRE SURREY; best material. Cheap for cash. Come quick. 419 E. AVE. 28. 22

WAGONS AND CARTS.

FOR SALE OR TRADE—2 HORSE HAY wagon, also 1 sorrel horse, weight about 750 pounds, 8 years old, whole outfit cheap. 650 SAN PEDRO ST. 22

WANTED — SIDE-ENTRANCE BAKERY wagon, suitable for one horse. PHONE EAST 2754. 22

HARNESS AND SADDLES.

FOR SALE—DOUBLE SET OF WORK harness, $12. 2114 E. 18TH ST. Phone Boyle 1837. 21

LIVE STOCK FOR SALE—
Horses, Cattle, Mules, Etc.

FOR SALE—IN ORDER TO DEVOTE MY entire time to other business enterprises, I have decided to close out my livery business, and offer for sale a complete line of livery horses, runabouts, two-seaters, three-seaters, etc., including a first-class tally-ho. In order to close out my stock with as little delay as possible, I will dispose of same at prices far below actual value. Inquire 219 E. FIRST ST. 23

FOR SALE—6 HEAD OF NO. 1 RANCH horses, well mated, one team weighing 2900; other two weighing 2900 lbs. a span; I will take $100 for the small team, $175 for either of the other teams; these horses are young and true workers, and sound, have rented my ranch and have no use for them; they are worth $150 and $250 per span. Ask for the RIVERSIDE HORSES, 1311 N. MAIN ST. 21

FOR SALE—BAY HORSE, 5 YEARS OLD, well broke, single and double, weight 1250, gray horse, 8 years old, weight 1300, well broke, single and double; sorrel mare, weight 1000, 6 years old, nice single driver. Want to sell these horses today. Call at 825 S. GRAND AVE. 21

FOR SALE — HORSES AND CARRIAGES, comprising contents of established livery business in Pasadena; going into automobile business, reason for selling. Apply J. R. MACLINTOCK, 704 Grant Bldg., Los Angeles, or Pasadena Livery, cor. Green and De Lacy sts., Pasadena. 22

FOR SALE—
A fine driving horse, 7 years old, very gentle, will sell cheap if taken before Monday, also a fine set of harness, surrey and phaeton, for sale at a very low figure. DRIVING CLUB STABLES, 1502 W. Pico. Tel. A5200; Sunset West 1412. 23

FOR SALE—JUST RECEIVED AND FOR sale now at our temporary headquarters at A. Guenther's barn, 407 Aliso st., car of first-class draft horses, weighing from 1150 to 1500 pounds; also pair of 4-year-old mules, weighing 3000 pounds. MURPHY HORSE & MULE CO., 407 Aliso st. 21

FOR SALE—HORSE, BUGGY AND HARness at big bargain; family mare, weight 1100, either pace or trot, 7 years old; also nearly new Babcock runabout and good set harness. Party leaving for the East and wants to sell at once. 825 S. GRAND AVE. 21

FOR SALE—1 HANDSOME FAMILY MARE, rubber-tired runabout and harness, handsome combination horse, dark brown, weight 1050, 6 years old and sound; 1 general purpose horse, weight 1100, taken on a real estate deal; will sell cheap. WEST 615. 21

FOR SALE—TEAM OF MULES, WEIGHT 2300 lbs., team of horses, weight 2500; price $175. Also good ranch or delivery horses, weight 1150 each. Good surrey horse, weight 1250; also rubber tired surrey and harness. Call at 320 MAPLE AVE. Home F7828. 21

FOR SALE—ON ACCOUNT OF DEBTS that I must pay, I will sell one of the best little drivers in the city, weight 1000 lbs.; good style, fat and gentle, $75; have refused $150 on several occasions; ask for Mr. Casper's horse. 1311 NORTH MAIN ST. 21

FOR SALE—$500; A FINE TEAM OF BAY driving horses with two sets double harness and fancy road wagon, a swell outfit. Also one single driving horse with buggy and harness, $110. Address L. C. SCHELLER, care Union Hdwe. & Metal Co. 22

FOR SALE—FINE HOLSTEIN COW, GREAT bargain; three years old next month; gave four gallons milk with first calf; been fresh five months, but still gives fine milk; can not keep her so $35 takes her. You can't do better. See her at 3805 VERMONT AVE. 21

FOR SALE — FRESH 5-GALLON JERSEY Guernsey cow, 5 years old; fine for dairy use; very rich milker; also 1 fresh 4-gallon fawn Jersey heifer, a beauty. 1957 DEWEY AVE., Pico Heights. 21

FOR SALE—FIRST-CLASS GRADE JERSEY cow, very gentle, extra rich milk. Apply Private Stable, 1501 GARFIELD AVE., South Pasadena. One block north of Huntington Drive. C. B. BOOTH, 634 P. E. Bldg. 22

FOR SALE—FINE SADDLE HORSE, EASY gaited, well broken as cow pony. Apply private stable, 1501 GARFIELD AVE., South Pasadena. One block north of Huntington Drive. C. B. BOOTH, 634 P. E. Bldg. 22

FOR SALE—40 FIRST-CLASS DAIRY COWS, 10 horses, dairy and farming implements, retail route, 4 year lease on 160 acres alfalfa land, water right, close in. Address D, box 40, TIMES OFFICE. 26

FOR SALE—3 YEAR OLD FRESH COW, $45. E9146; TEMPLE 581. 21

THE CITY IN BRIEF

NEWS AND BUSINESS.

In Memory of Ward.

At the luncheon of the City Club today at 12:15 o'clock p.m., Hon. John D. Works will deliver an address in memory of the late Ben Ward.

Bankrupt Pair.

Archibald Austin and his wife, Annie E. Austin, filed petitions in bankruptcy yesterday, in the United States District Court. Their aggregate liabilities are over $5344; assets, $3453.

Cuts Hand With Hatchet.

While chopping kindling for her mother, Miss Lottie Lanchaster of No. 918 Diamond street, cut her hand with a hatchet last evening. She was sent to the Receiving Hospital, where an ugly wound on her left hand was dressed.

Sunday Rest.

A mass meeting will be held at 3 o'clock tomorrow afternoon at the First Methodist Church, Sixth and Hill streets, under the auspices of the Sunday Rest League. Frank F. Pratt and Frank G. Tyrrell will speak against Sunday theaters and there will be vocal and instrumental music.

Funeral of a Veteran.

The funeral of Lieut. Charles E. Foote was held yesterday afternoon from his late residence on Brighton avenue, attended by many friends and by the members of California Commandery, Companions of the Military Order of the Loyal Legion of the United States, in a body. The services at the residence and also at Rosedale Cemetery were conducted by Rev. A. B. Prichard of Central Presbyterian Church.

Win Memberships.

At the Y.M.C.A. reception, Thursday evening, it was announced that Miss Frances Browning and Frank B. Cretcher, both of this city, were the winners in the contest for year memberships in the Y.W.C.A. and Y.M.C.A. Those who received included Miss Cora B. Tatham, Miss Margaret Henderson, Mr. and Mrs. J. E. Carr, Mr. and Mrs. Oscar B. Smith, Dr. and Mrs. H. D. Marxmiller and D. E. Luther.

University Social Gathering.

The new students of the University of Southern California were tendered a reception last evening, under the auspices of the college Christian associations. An interesting programme of speeches, college songs and yells was given. It was the initial social gathering of the college year, in which both men and women have participated. It is the purpose of the faculty committee on social affairs to give general receptions for the benefit of the students from time to time. The first will be in a week or so.

BREVITIES.

J. W. Frey has moved his stock of mantels, grates, tiles and andirons to his warerooms, corner Los Angeles and Twelfth streets, where can be seen the largest assortment of black and brass fireplace trimmings to be found in the United States.

You will never have a cold if you are drinking four glasses per day, for the water is slightly laxative, as all pure, live water should be. It will keep your system absolutely normal. That's Orange Mineral Table Water. 5 gals. 40c. Main 7864, B3856.

Ours is the popular meat market. Why? Because we cater exclusively to the cash customer. Good, polite service, good meat, good weight, a square deal, are the rules of our business. Newmarket, 522-24 S. Broadway.

Bring your cash to the Newmarket and buy meat at cash prices. We sell only for cash; you do not help pay other people's bad bills at our store. Newmarket, 522-24 S. Broadway.

A carload of fat young steers, a carload of fat yearling lambs, a half carload of fat young veal, on sale today at bottom cash prices, at Newmarket, 522-24 S. Broadway.

Every well-dressed woman should have at least one hat in her wardrobe from Spier, ladies' hatter and importer, Third and Hill streets.

Hundreds of pictures and paintings at half price. Korber-Parker's stock must go. J. F. Kanst Art Co., 642 South Spring street.

Afternoon class in elocution and voice Mondays and Thursdays; opens September 23 for young people. Dobinson School of Expression, 1044 South Hope.

Old shoes made good as new by expert shoe repairers, right price. Cummings' Shoe Store, 4th and Broadway.

Autumn forests in their glory. Free booklet. Write or telephone. Manager Idyllwild, Riverside County, Cal.

If your eyesight is not satisfactory, see Dr. McCleery, eyesight specialist, 455 South Broadway.

Mrs. Grigg, director of Cumnock School of Expression, has returned and is at home 10-4 daily.

Drs. Rogers and McCoy have removed to the Security building, Fifth and Spring.

Damon. Piano tuner. 32. 349 Spring.

Furs. D. Bonoff, furrier, 212 S. B'way.

Dr. Schaefer, dentist, 310 Laughlin.

CALIFORNIA FIRST.

She Gets More Attention from Geological Survey Than Any Other Western State.

"More attention is given to California by our department than to any other Western State," declared Director George Otis Smith of the United States Geological Survey, last night.

He said experienced men are making maps, drawing up reports, and devoting their time to the investigation of the water, oil and mineral supply of this State. "The Owens River water system is a magnificent project, and one that shows the caliber of the residents of this city," said the director incidentally.

Continuing, he said: "It happens that all branches of survey work are represented in this State by men who are especially interested in the work. Investigations as to water supply are being made by W. C. Mendenhall and W. B. Clapp; a topographical survey is being made by R. B. Marshall of Sacramento, and geological work is being done by Ralph Arnold and L. C. Graton. The last-named gentleman is completing an economic survey of the district about Redding. The topographical survey has been of great assistance to the engineers of the aqueduct project and also to Southern Pacific engineers.

"We are soon to issue some interesting pamphlets on the oil districts of Santa Maria and Santa Clara."

Director Smith will leave soon for the East.

EASY FOR HOUDINI.

Houdini, at the Orpheum last night, escaped from the packing case into which he was nailed by employés of the J. M. Hale Co. He used seven and one-half minutes in the operation.

To the crowd present there was every evidence that the performer was securely fastened in a box made of 1-inch Oregon pine boards. Before Houdini entered the box the challengers drove nails into every available spot. Then Houdini entered and the cover was nailed on. Then the box was roped. All this was in full view of the audience. The cabinet was placed over the box and the curtain drawn. In exactly seven minutes and one-half, Houdini threw back the curtain and thundled out the box into full view of the audience—in every respect just as it appeared when the cabinet was placed over it.

DOWN TO DEATH.

DISASTER IN MICHIGAN MINE.

ELEVEN EMPLOYEES MEET TERRIBLE DEATH.

Cage in Which They Were Being Lowered to Work Drops Seven Hundred Feet and Its Human Freight Is Transformed Into Mass of Flesh and Blood.

[BY THE ASSOCIATED PRESS—P.M.]

NEGAUNEE (Mich.) Sept. 20.—By a cage plunging 700 feet down the shaft of the Jones & Laughlin steel mine, eleven men were killed today.

The cage, with its human freight, was being lowered on its first trip of the day, when the brake suddenly failed to hold. Two other men sprang to the assistance of the one at the brake wheel, but their efforts did not avail and the wire cable continued to unreal from the drum like a thread from a bobbin.

The cage shot down a couple of hundred feet before a kink in the too-rapidly paying-out cable caused it to part, and from that point the cage had a sheer drop to the bottom of the shaft. The safety catches with which it was equipped failed to operate. The surging of the cable in its mad flight tore out part of the side of the engine-house and ripped out several of the sheaves in and about the shaft-house.

Workmen at the bottom of the shaft immediately set about the task of removing the dead. The bodies lay in one pile, a mass of flesh and blood. The bones of the bodies were so shattered that some of the men when found were piled on top of each other like so many pelts of leather. Seven men were found still alive, but they soon died.

Thousands of people soon congregated about the mine shaft. In the crowd were the wives and children of the two hundred men who work in the mine. Each thought that a husband of parent or son was in the ca. e. There was no way of relieving the suspense, as the fallen cage blocked the exit. It was fully two hours before the cable was adjusted so that the cage could be raised to the surface. During all this time women with babies in their arms cried hysterically or fainted.

When all the miners came from under the ground, and many anxious wives and others failed to find members of the families who were in the mine, the scene was pitiful. Priests and ministers moved among the people, consoling them and begging them to be calm.

WILL BE "VARMINTS" LIVE.

President Is Promised Great Sport in Uninhabited Canebrakes of Louisiana.

[BY THE ASSOCIATED PRESS—P.M.]

NEW ORLEANS, Sept. 20.—Although the itinerary of the hunting expedition of President Roosevelt is not arranged, it is known that the President will be offered opportunity to campaign in Louisana canebrakes, where, as far as known, no human being has ever made a permanent habitation and where the sport is in some respects, quite out of the ordinary.

The cane grows to a height of ten to fifteen feet and in the autumn it is blown into long windrows, leaving some open alleys between. It is necessary to cut trails across these windrows for the passage of the dogs.

The hunting will probably be done entirely on horseback. In order to proceed quickly through thickets, each huntsman will carry a double-edged knife with a straight blade nearly a foot long and heavy enough to chop a passage through vines and other obstructions.

In addition to the deer and bear, a few panthers and wolves are shot in the brakes.

SHIRLEY JOHNS ILL.

Editor of San Antonio "Express" Undergoes in St. Charles an Operation for Appendicitis.

[BY DIRECT WIRE TO THE TIMES.]

ST. LOUIS, Sept. 20.—[Exclusive Dispatch.] Shirley W. Johns, editor of the San Antonio (Tex.) Express, and brother of George S. Johns, managing editor of the Post-Dispatch, St. Louis, who has been in St. Charles for the last few weeks visiting his mother, was taken suddenly ill Wednesday, and it was found necessary to perform an operation for appendicitis. He is expected to recover.

Mr. Johns is almost as well known in St. Louis as he is in Texas. He was for a number of years connected with St. Louis newspapers as a political writer and legislative correspondent. He went to Texas several years ago to seek a change of climate, because of ill health.

MRS. HOLMES INSANE.

NEW YORK, Sept. 20.—Mrs. Elizabeth M. Holmes, who was ejected from the White House in January, 1906, by secret-service officers, after a series of attempts to interview the President, was adjudged insane yesterday by a Sheriff's jury impaneled in Brooklyn by the lunacy commission. The proceedings were begun by her husband, William Holmes.

VITAL RECORD {BIRTHS. DEATHS. MARRIAGES. DIVORCE.

Births.

COLEGROVE. To the wife of Dr. John A. Colegrove, Sept. 12, at California Hospital, a daughter.

REIMERS. To the wife of Henry Reimers, No. 135 Malcomson street, Sept. 15, a son.

Deaths.

LUCKE. At her residence, 488 Custer street, September 18, 1907, Mrs. Theresa Lucke, aged 80 years 1 month and 20 days. Funeral services will be held from her late residence, Sunday, September 22, at 2 p.m.

GEISEL. In this city, John P. Geisel, aged 64 years. Remains at Pierce Bros. & Co., 810 South Flower street. Interment, Ouray, Colo.

BAKER. In this city, September 17, 1907, Mrs. Anna Baker and daughter, Alegra. Funeral services Sunday at 2:30 p.m. from the chapel of Pierce Bros. & Co., 810 South Flower street.

ARMSTRONG. In this city, Sept. 19, 1907, Alif, beloved son of James Armstrong, aged 14 years. Shipment by Orr & Edwards Co. Interment Ephrian, Utah.

Marriages.

CRANDALL-KIMBER. Judson Crandall, aged 35, a native of Michigan, and Eleanor Kimber, aged 28, a native of Pennsylvania; both residents of Acton.

RAMIREZ-SANROMAN. Jose Ramirez, aged 25, a native of Mexico, and Isabel Sanroman, aged 26, a native of Mexico; both residents of Los Angeles.

GRISSO-ALLEN. Samuel A. Grisso, aged 39, a native of Ohio, and Sadie Allen, aged 22, a native of Pennsylvania; both residents of Los Angeles.

BANBURY-SHORT. Elgin J. Banbury, aged 19, a native of California, and Alice M. Short, aged 17, a native of Colorado; both residents of Pasadena.

LUTZ-TUGWOOD. Walter K. Lutz, aged 25, a native of Switzerland, and Edith Tugwood, aged 24, a native of England; both residents of Los Angeles.

SANFORD-RUSH. Ariel W. Sanford, aged 58, a native of Wisconsin, and Katie L. Rush, aged 35, a native of Ohio; both residents of Los Angeles.

CURAY-ENRIGHT. Edward F. Curay, aged 27, a native of Vermont, and Ellie L. Enright, aged 24, a native of England; both residents of Los Angeles.

FRITSCHE-HOLLOWAY. Arthur O. Fritsche, aged 28, a native of Missouri, and Florence L. Holloway, aged 21, a native of Missouri; both residents of Los Angeles.

SILVAS-CABALLERO. Jose A. Silvas, aged 48, a native of California, and Juliana Caballero, aged 32, a native of California; both residents of El Monte.

WHITMORE-SMITH. Fremont P. Whitmore, aged 27, a native of Illinois, and Effa E. Smith, aged 27, a native of Missouri; both residents of Los Angeles.

WALSH-MALLOY. Matthew P. Walsh, aged 26, a native of Ireland, and Margaret Malloy, aged 24, a native of Ireland; both residents of Los Angeles.

MYERS-NELSON. Louis E. Myers, aged 60, a native of Pennsylvania, and Mary Nelson, aged 55, a native of England; both residents of Fullerton.

PERTSON-SHULMAN. Louis A. Pertson, aged 30, a native of Pennsylvania, and Bertha Shulman, aged 19, a native of Connecticut; both residents of Los Angeles.

AGNAYO-FENTINEZ. Gabriel H. Agnayo, aged 19, a native of California, and Della Fentimez, aged 17, a native of California; both residents of Los Angeles.

PLATT-CLEARWATER. George Platt, aged 21, a native of California, and Pearl Clearwater, aged 18, a native of California; both residents of Los Angeles.

CORDOBA-SUBIATE. Antonio Cordoba, aged 22, a native of Mexico, and Lus Subiate, aged 19, a native of Mexico; both residents of Los Angeles.

Divorce.

SUITS. Winifred Gest against James T. Gest; Ella L. Terry against Myrtle J. Terry; Isabel M. McMillan against Alfred E. McMillan; Virginia B. Harting against John H. Harting; Rosetta M. Finnell against William P. Finnell; Carrie Strayhorn against Harry E. Strayhorn; Anna B. Valler against Joseph P. Valler; Effie Gillespie against George Gillespie; Nora E. Stevens against William M. Stevens; Joseph Fritsche against Florence Fritsche.

Card of Thanks.

We wish to extend our thanks to the friends for their expressions of sympathy and the beautiful flowers contributed at the funeral of our dear son and brother.

MR. AND MRS. G. W. SHEHI AND FAMILY.

Connell Company, Funeral Directors.
No. 1051 South Grand avenue. Tel. Main 8456, F8455. Mrs. Connell in charge of women and children.

Peck & Chase Co., Undertakers,
433 S. Hill. Both phones 61. Lady attendant.

Salt Lake Transfer Co., 217-19 East
First street, will check baggage at your residence to any point. Both phones Ex. 751.

Orr & Edwards Co., Funeral Directors,
N.E. corner Tenth and Flower streets. Main 67, Home F1671. Private ambulance. Lady assistant.

Pierce Bros. & Co., Undertakers,
810 S. Flower. Tel. M. 1827. Lady attendant.

Bresee Bros. Co., Undertakers,
955 South Figueroa. Private ambulance. Lady embalmer. Tel. M. 243. Home 52667.

Los Angeles Transfer Co., 751-3 S. Spring.
'Phones Main 49 or 249. Home Ex. 249. Will send messenger to your residence for checks and deliver baggage without extra charge.

Dexter Samson Co.,
Undertakers, 1132 S. Flower. Home F4389. Sunset 7555. Lady assistant. Private ambulance.

If You Want to Go East C. Haydock.
Agent Illinois Central R.R., 113 West Sixth.

Robert L. Garrett & Co., Undertakers.
Lady attendant. 1237 S. Flower. Ambulance.

YOUR GRANDFATHER'S WATCH

was all right for him—but it's not the watch for you. Why don't you discard that thick, heavy timepiece that ticks like an alarm clock and bulges your vest pocket? Discard it for a neat, thin Geneva watch.

Geneva watch repairing is the work of experts. Is guaranteed

GENEVA WATCH & OPTICAL CO.
305 SO. BROADWAY

HUNTER RYE!
SPECIAL
Today
This famous rye has world wide favor. This is a great end-of-the-week. A bargain at 90c
SOUTHERN CALIFORNIA WINE CO,
PHONES: Ex. 16: Main 332
518 South Main Street
744 South Spring Street

OFFICE SUPPLIES
Easy way to handle accounts, to save time, trouble and expense, investigate our Loose Leaf Ledger System. This system is being installed everywhere. Blank books, typewriter supplies, etc.
Sanborn, Vail & Co.
357 So. Broadway

DOES YOUR SCALP TROUBLE YOU?
Would you appreciate treatment that would afford immediate relief, and in good time, permanent cure?
Our system of treating Scalp diseases never fails to produce the best results.
Come and see us about your case—no charge for consultation.
BENNETT TOILET PARLORS
N. E. Cor. Fifth and Spring.

Stop a moment for a cool, refreshing drink at the Big White Onyx Fountain.
BOSWELL & NOYES
Third and Broadway

Don't Let Indian Summer Fool You
Gonna be cool soon.
Cool enough to persuade you to give a Brauer-Krohn $35 suit made of this new English Cheviots, that comes in the new dark gray shades, in cleverly conceived patterns and color schemes, a warm greeting.
Cool facts, those.
Brauer & Krohn
"Tailors to Men Who Know."
THREE STORES.
128-30 South Spring Street | N. W. Cor. Fifth and Spring. | 114½ South Main Street.

Correct Hats for all Men
Something Different, Something Smarter About
Siegel's $3 Hats
And they're as good as they look
Get Yours Today
SPECIAL TODAY 50c Neckwear 25c
Open this evening till eleven
SIEGEL'S
Hotel Nadeau Bldg.
103 So. Spring

"SIEGEL'S—WOMEN'S—CHILDREN'S WEAR"
Myer Siegel & Co.
251-255 SOUTH BROADWAY
SPECIAL VALUES OFFERED.
In Girls' Dresses
Girls' dresses in French gingham and chambrey, sizes 4 to 14 years. Special at..... $2.65
Scotch gingham and madras dresses in waist and gulmp styles, 4 to 14. Special at..... $3.35
Linen sailor suits, emblem and braid trimmed, in the natural and in colors. Special at..... $4.85
GUIMPS—White lawn guimps, large variety of embroidery and lace trimmed, sizes 4 to 14 years. Special at..... 50c
Women's Belts
AT ABOUT HALF PRICE.
Large assortment, tailored belts of linen, also kid and elastic with pearl, gilt and jeweled buckles.
At 25c, 40c to $1.50
Regular 50c to $3.00 belts.
"SIEGEL'S—WOMEN'S—CHILDREN'S WEAR"

Station wagon; used a few times; valued at $500. $200 buys it.
ADVANCE BUGGY CO.
Salesrooms 380-386 S. Los Angeles St. Factory 3000 Central Ave.

SCOTCH Suits to Order $15 TAILORS
330 So. Spring St.

Special Sale Today
See the Windows
German-American Wine Co., 314 W. Fifth Street.
Main 2682 Home F4388

THE DAYLIGHT STORE. PHONES MAIN OR HOME 132.
Jacoby Bros.
331-333-335 South Broadway.
"SOMETHING NEW EVERY DAY"
Store Open All Day Today. Closes 6 P. M.

$1.75 Long Silk Gl... $1.25
Long silk gloves; full length; double finger tips; silk in black, white and colors; sizes up to 6½. Saturday $1.25.

Today is the Last Day of the Great Sample Sale
Bigger Cuts to Clear Out Every Sample Suit and Evening Coat Left
All suits that are left on our sample racks go on Saturday $20.00
The lowest priced ones were $35.00.
All the evening coats and capes that are left go on Saturday at $18.00
None worth less than $30.00.
500 sample fall waists worth up to $5.00 for $2.50

A Grand Clean-Up of Those Imported High Grade
Fancy Feathers 45c
Millinery Dept., 2d Floor.
Wings, breasts, coques, pompons, sweeps, birds and novelties; every imaginable shade effect and color combination; never such a variety of styles shown in the city; have been selling this week at one-third actual value; feathers are worth $1.50 to $2.50; your choice of what's left now at 45c

Seasonable Underwear for Natural Wool Undergarments 50c
Natural wool shirt and drawers, light weight; well made; full sizes up to 50. An extra value at 50c.
MERINO UNDERGARMENTS
Fine merino, natural wool garments; good all the year weight; shirts are silk drawers tailored faultless; carded and non-shrinkable; garment we ever sold for
WINSTED CASHMERE GARMENTS $1.50
Winsted cashmere, light wool undergarments; quality fine double carded steam shrunk; shirts have facing and pearl buttons; have taped seams and many houses ask $1.75 for garment. Our price $1.50.

$2 DAMASK PATTERN CLOTHS 59c
75 silver bleached damask pattern cloths; all linen; good weight; sizes 2 and 2½ yards long; regular $2 values; Saturday 59c each.

35c BATH TOWEL 23c
Athletes special bath towel; good size and weight; full bleached; very serviceable; a regular 35c value for 23c.

12½c AND 15c ALL LINEN CRASH 9c
18-inch all linen crash; bleached or unbleached; good weight and finish; strictly all linen; 12½c and 15c value for 9c a yard.

Saturday. You Save on Children's Goods
Children's School Dresses Less Than Half
Last call before new fall goods go in stock. Many of these are samples and to make the day a memorable one, we will give a souvenir with every child's or misses' dress sold today. The prices are less than half.

Rompers and Dresses 39c
Worth up to $1
Rompers and dresses made of chambray, gingham and madras; ages 3 to 8 years.
Children's Dresses 95c
Worth to $2.50
Scotch plaid worsteds, imported ginghams in checks, plaids, stripes and plain colors; white linon lawns; elegantly embroidered or lace trimmed; ages 6 to 14 years.
Children's Dresses $1.95
Worth to $4.35
Plain cashmeres, fancy worsteds, colored linens, fancy wash materials and white lawns and linons; beautifully trimmed; ages 6 to 14 years.

Be Sure and See the New English Frock Dresses
EXTRA—A special line of new English frock dresses in white linens, reps and ducks; special prices are $1.25, $1.95 and $2.95; ages 1 to 5 years.
Saturday is Hosiery Day
12½c CHILDREN'S STOCKINGS 6¼c
Half price for fine gauge fast black stockings; made seamless and very durable; sizes 5 to 7½; 6¼c a pair.
35c HERMSDORF HOSE 25c
Imported Hermsdorf hose; the best quality we have ever sold for the money; fast black; perfect fitting; medium and light weight; high spliced heel; double soles and toe; a splendid 35c value for 25c.
GAUZE COTTON 35c
Fine gauze cotton; German made; extra light weight cotton; high spliced heel; garter top; double soles and toe; a hose that will give perfect satisfaction; special 35c a pair or 3 for $1.00.
75c COB WEB GAUZE HOSE 50c
Beautiful fine lisle thread hose in plain or silk finish; double at heel and extra high spliced; a quality that many ask $1.00 for; all sizes; special, 59c a pair.

Have you tried a FLUFFY R... They're delicious. At the Soda...
Cut Prices on Imported Teddy Bears
8-inch Teddy Bears, 50c.
9-inch Teddy Bears, 75c.
10-inch Teddy Bears, $1.00.
11-inch Teddy Bears, in tan and white, $1.25.
12-inch Teddy Bears, in tan and white, $1.75.
13-inch Teddy Bears, in tan and white, $2.50.
14-inch Teddy Bears, in tan and white, $3.25.
JUVENILE DEPARTMENT—Second Floor.

VELVETY Ice Cream
The... Ice Cream Of Quality
Every one who has tried our Cream speaks well of it. We want you to try it. Your first order will not be your last one if we can help it. Our success we owe to quality.
WELLS ... CANDY CO.
Home F6144 Main 379
447 So. Spring Street

J. W. Hellman,
161 N. Spring Street
224 New High Street
SELLS
Water Pipe
Sewer Pipe
Plumbing Material
And does Plumbers Work by Contract or by the day.

Labor Saving Office Appliances.
GRIMES-S TASSFORTH STATIONERY CO.
232-234 S. Spring, Los Angeles

DIAMONDS—Lowest prices for cash. MORRO, 342 South Spring Street.

Finest Display of OSTRICH PLUMES and Feathers in Los Angeles. Prices that are not duplicated.
MARVEL MILLINERY
241-243 South Broadway

CUTLERY
EXCLUSIVELY
OTTO STEINEN SUPPLY COMPANY
210 West Third Street
We sell cutlery of every description. Cutlery sharpening and repairing.

ELECTRIC AMBULANCE
Los Angeles Ambulance Co.
Only strictly ambulance company in the city. Absolutely no mortuary work handled.
Both phones—B1599 and West 4717.

ALFRED BENJAMIN & CO.'S HIGH GRADE CLOTHING
SOLD ONLY BY
JAMES SMITH & CO.
137-139 SOUTH SPRING STREET

UNIQUE
Cloak and Suit House
245 South Broadway

Watch Kahn Grow
Kahn's
1857 SO. BROADWAY

Editorial Section.
PART II—LOCAL SHEET: 12 PAGES

Los Angeles Daily Times

California del Sur.
CITY AND COUNTRY.

LXVIth YEAR. SATURDAY MORNING, SEPTEMBER 21, 1907. On All News Stands. Trains and Streets. 5 CENTS

SEPTEMBER 21, 1907

5 Long Silk Gloves $1.25

silk gloves; full 16-button ... double finger tips; Milanese ... black, white and colors; ... to 6½. Saturday $1.25.

es 6 P. M.

e Last Day

Sample Sale

Every Sample Suit Coat Left

.....$20.00
$35.00 .
t are $15.00
$5.00 .....$2.98

asonable Underwear for Men
Natural Wool Undergarments 50c

tural wool shirt and drawers; ht weight; well made; full ... es up to 50. An extra value ...

ERINO UNDERGARMENTS
ne merino, natural wool ... rments; good all the year ... ight; shirts are silk ... awers tailored finished; soft, ... rded and non-shrinkable; the ... rment we ever sold for 75c.

INSTED CASHMERE, UNDERGARMENTS $1.00.

insted cashmere, light ... ool undergarments; ... ality fine double carded yarn ... eam shrunk; shirts have ... cing and pearl buttons; ... ve taped seams and French ... any houses ask $1.25 for this ... rment. Our price $1.00.

ren's Goods

ried a FLUFFY RUFFLE ... ous. At the Soda Fo...

n Imported Teddy Bear ... rs, 50c. ... ars, 75c. ... ars, $1.00. ... ars, in tan and white, ...

Charcoal, Coke, Blacksmith Coal
by the sack or car load. also
WOOD
KINDLING
Hay and Grain
GET OUR PRICES
CLARK BROS.
1249 S. Figueroa
Ex. 106 Main

For Rent
For Sale
For Exchange
For Rent

The best house on the market ... as it is light for ... modate 4 to 20 people. ...
WALKER PORTABLE ...
1322 S. GRAND AVE.

SCOTT'S Oxygen
Instantly relieves and cures Chronic and Infantile Eczema, Salt Rheum, Piles, Pimples and all skin disease. Acts directly on the parts. Recommended by physicians. Large jar. SUN DRUG CO.

Prof. Stark has resumed ... hip of the famous ...
LEVY'S CAFE
Corner Third and Main

WE SELL DESKS
At lowest prices in Los Angeles
Best stock in city to select from
R. D. BROWN DESK CO.
542 South Broadway

NATURAL LOOKING TEETH
Artificial teeth that ... ... to a failure. We ... ... ing in all its ... ... teeth by our ALVEOLAR ...
Call or write for ...
Beverage Bldg.

N. B. Blackstone Co. DRY GOODS
Between Third and Fourth Sts.
Site of Broadway 320-322 S. Broadway PHONES EX. 950 M. 950

STORE WILL BE OPEN TODAY UNTIL 6 P. M.

$2.00 to $6.00 Laces $1.50 yd. Today

If you've a need, present or prospective, for laces—handsome laces for trimmings, fancy work or what not, now is your opportunity to buy and save from 25 to 75 per cent. We bought an importer's season-end lot, nearly a thousand yards, at a figure slender enough to permit us to let them go at an average of less than half.

PRINCESS, IRISH CROCHET, VENISE AND FILET. Bands, edges, medallions, appliques and flouncings. Three to six inches wide—$2 to $6 values—today $1.50 yd.
(Main Floor)

$1.75 Lace Curtains $1.00 a Pair

300 pairs of novelty Scotch lace curtains, the season's newest effects, half dozen different styles to pick from. Perfect in every particular, full size; white or Arabian color; $1.75 values, while they last choose at, pair, $1.00.
(Fourth Floor)

Seasonable Underwear

Women's Union Suits 50c

"Herode" union suits in correct weights for present and near future use. High neck, long sleeves, ankle length or high neck and short sleeves or low neck and no sleeves, knee length. "Herode" hand finished, perfect fitting garments, extra value, 50c.

Extra sizes of the same garments for stout women, 75c.

Children's Union Suits 50c

Children's medium weight, fleece lined union suits, all sizes specially priced, each, 50c.
(Main Floor)

"Onyx Hose" 50c Grades 3 pairs for $1.00

Fine lace lisle stockings in tans, lavenders, greens, white or black. Some allover lace, others lace ankles or boots. Duplicates of these we've sold all the season at fifty cents a pair. To-day 3 pairs for $1.00, or 35c a pair.

School Stockings 15c Pair

Stocking for hard school wear. Double leg and sole, 1x1 or rib. Most stores ask a quarter for stockings inferior to ours. All sizes, pair 15c.
(Main Floor)

Will be open till 6 o'clock this evening.

Musicians' Supplies

We carry pretty much everything that a musician needs; complete assortments of strings, reeds, accessories, etc. Full line of sheet music. All kinds of small instuments. We invite comparison of qualities and prices.

Victors: $10 to $200

Pay $3.60 for a half-dozen records and we'll send a Victor, Edison, Columbia or Zonophone Talking Machine to your home. Commence paying $1.00 or so weekly on the machine seven days later.

GEO. J. BIRKEL COMPANY
Steinway, Cecilian and Victor Dealers
345-347 S. Spring St.

Geo. P. Taylor Tailor and Haberdasher

NEW FALL SHIRTS—Ready-To-Wear garments—our own make negligee shirts in a large variety of smart patterns. No such shirt value in the city at the price, $1.50. Examine these garments.

No. 525 So. Broadway, New Taylor Building
Men's Tailoring, Second Floor Ladies' Tailoring, Third Floor

Free Souvenir Today

Every lady visitor to the WONDER MILLINERY STORE 219 S. Spring street, will be presented with a souvenir Free.

Wonder Millinery
219 S. Spring

MEN'S Clothing Clothes for Men and Young Men.
DESMONDS'
Corner Third and Spring Streets

KNABE & POND PIANOS SOLE AGENTS
W. G. BROWN MUSIC CO., 648 South Broadway.

DANGER?

CRANK WARNS HIGH JUSTICES.

Wild-eyed Threat Is Mailed to Supreme Court.

Plight of Mexican Plotters Stirs Sympathizer.

Notes Lost by Woman Chief Found on Street.

The following threatening letter, relating to the Mexican revolutionists, was received by mail at the Los Angeles office of the Supreme Court yesterday:

"Mr Judges if you send that Prisoners to Mexico, Magon and the rest of them Because it will originate a good deal of damage. Very look out.

"Thos prisoners says the truth of all what they say they are right you catch them but don know. To bad we don fear. Look. Look."

It is printed out in lead pencil on two sides of a piece of the cheapest kind of letter paper.

The Supreme Court has nothing to do with the arrested revolutionists, but it is evident that the writer of the scrawl was caught by the high-sounding title, "Supreme." The prisoners are to be arraigned in the United States court.

No action was taken in regard to the bloodthirsty notice, Mr. Dunlap, the clerk, simply taking it as a memento.

Yesterday, a package of letters dropped on the street by Maria Talavera, the woman revolutionist, was brought to The Times office.

They all relate to the progress of the conspiracy and one of them is partly written in strange cipher code.

Señora Talavera was seen at the time she dropped the letters. It was at Watts, where many Mexicans live.

The woman got off a car from Long Beach. She was with a number of men—presumably her fellow-revolutionists, as they were well dressed and acted in a manner of good breeding. Magon, Villareal and the others are all men of education.

Getting off the car, the little company stood for a while, talking earnestly near the car tracks. They seemed to be discussing which way they should go. When they hurried away at last, the woman was seen to drop a package of letters.

The communications were inclosed in an envelope addressed in pencil to Sra. Doña Maria Brousse de Talavera. The envelope was of brown manila, and was not stamped, showing that it had been delivered by hand.

One letter was in the fine handwriting of Magon, but was signed "Rafael." His penmanship is so delicate that it seems almost to have been written with a needle. All the finer points of Spanish etiquette are observed in the form. The Spanish is of the most elegant tone—the typical note of a Spaniard of good breeding.

It is addressed to Maria, and is affectionate in tone, referring with gratitude to her loyalty and courage, saying that he can never forget the debt he owes her.

The curious cabalistic signs of the illustration occur in several places through the letter.

"We are striving with the utmost activity," he says, "towards—(the sign, a circle surmounted by a cross.")

In other places the signs seem to refer to different persons.

Another letter simply addressed to "my dear friend" is in the same handwriting. It begged her to exercise the most extreme caution.

"There is reason," he says, "for being very careful, so much the more so as Lawyer Hirsch assures me that if I am apprehended I will be taken immediately to Mexican territory for having threatened Caesar." By "Caesar," he refers, of course, to Porfirio Diaz.

Another letter is from Chihuahua on the stationery of Benjamin Vasquez, but is not signed. It was to Chihuahua that Maria was sent on the dangerous but mysterious mission which is spoken of in the letters previously published.

There is also a receipt from St. Louis, from the headquarters of the Junta Organizadora Del Partido Liberal Mexicano, showing that Maria B. de Talavera has paid 50 cents to the revolutionary fund.

It is signed by Flores Magon in his beautiful penmanship and apparently had been saved as a loving memento.

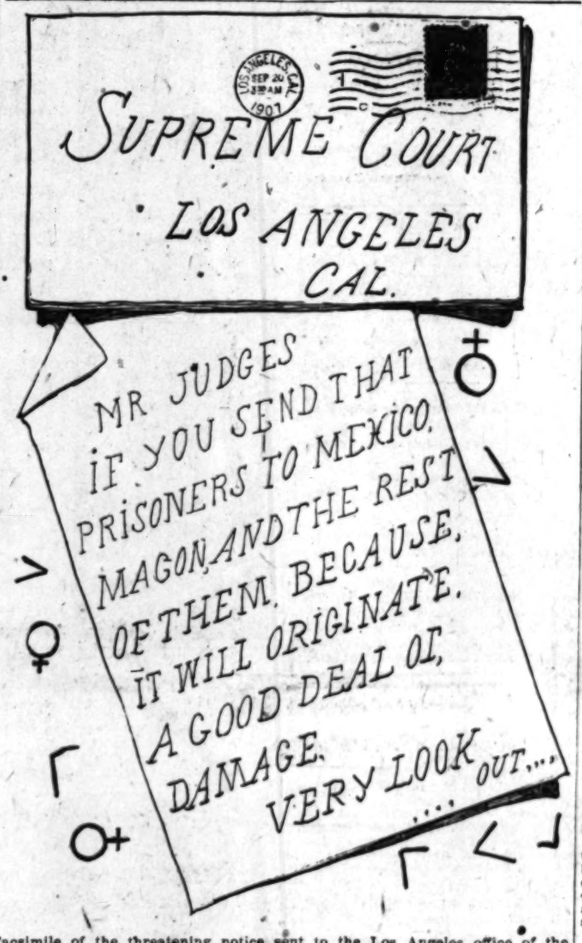

Facsimile of the threatening notice sent to the Los Angeles office of the Supreme Court yesterday. In the border are the queer cipher signs found in a bundle of revolutionary letters picked up on the street.

FLEECED.

MANY VICTIMS OF SWINDLING GAME

BOGUS THEATER PASSES FIND READY MARKET.

City Flooded With Worthless Bits of Paper Purporting to Be Good for Seats for Next Week's Play at the Mason Operahouse—Detectives Are Searching for Guilty Person.

An attempt to swindle the management of the Mason Operahouse on a wholesale plan was discovered yesterday when forty bogus passes for the play to be given next week were taken up by Manager Wyatt.

These passes were all regularly stamped and marked and only the absence of an indorsement on the back showed that they were not issued by the management. More than two hundred bogus passes are said to have been sold by ticket scalpers to Los Angeles patrons of the theater, and detectives have been detailed to discover the man who stole the pass pad.

The passes were first presented last week, and the holders of them secured good seats.

At the Wednesday matinée performance of "In the Bishop's Carriage," twenty passes, apparently from the distributing department, were handed in. The manager questioned the applicants, who could give no satisfactory explanation as to how they happened to have them, and Wyatt sent for McKim, the manager of the distributing bureau. McKim examined the passes and found that they did not bear his indorsement. Consequently the house refused to honor them.

Then an investigation was started. McKim keeps a pad of blank passes and fills them out for merchants who allow him the use of their windows for advertising posters. Yesterday he found that his home had been entered during his absence and his pass pad stolen. The thief knew just where to find the pad and it is thought that he is a man who was recently employed at the operahouse.

It has been learned that the city was literally flooded with passes to "The Man of the Hour." Every ticket scalper had a score or more of them, bought at ridiculously low prices and sold at a big profit. It is said that one downtown office, where gambling is a favorite pastime, has over 100 passes. They will never be sold, for officers will confiscate them today.

The management of the Mason is having no end of trouble over the matter. Whenever a bogus pass is presented, it is taken up and the holder, after engaging in a war of words, hastens out to search for the man who sold it to him.

DAILY STRAW VOTE.

A straw vote of the merchants of Covina on the successor to President Roosevelt gave the following result:

REPUBLICANS.

Taft, 14.
Hughes, 2.
La Follette, 1.
Fairbanks, 1.

DEMOCRATS.

Bryan, 2.
Folk, 1.

HOT.

KNIFE, POISON, SCISSORS, OIL.

Odd Exhibits in Peppery Suit for Separation.

Wife Says Mate's Crazy, He Asserts She's Cruel.

Strange Tale on Stand Told by Tangled Tongues.

In the marriage of Victor de Lambertiny, a fencing master not unknown to fame, to Minnie Heldberg last March lay many interesting possibilities, some of which seem to have been realized in the five short months of their marital career.

He says she is cruel; she says he is insane. De Lambertiny is 52 years old, is a native of Poland, born of Italian parents, while his bride, one year younger, is of German birth.

Divorce proceedings were begun by De Lambertiny against his spouse. He alleged extreme cruelty, charging her with putting poison in his food and with threatening his life.

To this Mrs. De Lambertiny made answer in a cross-complaint, also alleging cruelty, declaring that her husband is insane.

Yesterday the couple was in Department Four of the Superior Court, where Attorneys C. S. Anderson and Elmer Hardesty, counsel for Mrs. De Lambertiny, argued a motion for temporary alimony and attorneys' fees.

Glimpses were given, in the testimony, of the unquiet life led by the ill-assorted couple in their home at No. 2231 West Thirtieth street.

"Mr. De Lambertiny never did furnish me with anything since August 9," declared Mrs. De Lambertiny, with an excited but halting voice when she took the stand. Her speech abounded in German gutterals, but the words were easily distinguishable.

BARS HER FROM HOUSE.

"He locked me out of my house. Yes, he did say I could go to the grocery and get food on his credit, but he had told everybody that I put poison in his food, and when I go into the grocery they look at me so strange. I am ashamed to stay and order groceries. I go home and ask him to just give me enough so I get a meal, but he won't do that.

"He say I try to poison him. I never thought of such a thing. When he accused me I was just prostrated.

"I was in need of food and in need of money, and I go to my friend, Mrs. Beckman, and she give me shoes, and paid my lodge dues, $4, and I stayed with her to try and work to pay her.

"No, I did not drive Mr. De Lambertiny out to sleep in the barn. He went out there himself, and nearly a month ago he came back in the house, on one side, and nailed boards over the doors between that side and the side where I was."

There the couple have lived since then, with the barricade of planking between each (if both are to be believed) in mortal fear of the other.

Mr. De Lambertiny was called to the stand to tell his side of the story, but could scarcely make himself understood, in spite of a constant whirl of two-handed gestures, with which he sought to supply the deficiency in his speech.

TWO DOLLARS HIS "PILE."

He swore that, aside from the house on Thirtieth street and its contents, and a lot in Venice, his sole wealth consisted of $2 in cash. He had lost his position as fencing instructor in the Los Angeles Athletic Club, and had not been able to secure any pupils in French or any of the other languages he teaches.

This, apparently, was not believed by counsel for Mrs. De Lambertiny, but proved to be true nevertheless. Though he speakes several languages, he has so far failed to master the inflections as to make his English almost unintelligible. He was discharged because of the difficulty of understanding him.

The hearing ended in an order by the court that De Lambertiny should pay his wife $8 a month pending the trial of the action for divorce, and $20 attorneys fees within twenty days. Judge James intimated, however, that in the event of De Lambertiny proving unable to secure pupils in languages or fencing, he would not be held guilty of contempt for a failure to obey the order of the court.

AWFUL DAY IN JUNE.

In the complaint filed by De Lambertiny, the first date mentioned as one on which his wife's alleged cruelty to him was practiced, is June 30, and it is repeated in three separate paragraphs. June 20, the complaint declares, she used vile and abusive language toward him, assaulted him and threatened to kill him. June 30, she said certain particularly impolite things to him, which are quoted in the complaint. June 30, she "put poison in the plaintiff's food, and did thereby poison the plaintiff."

The complaint states further that the plaintiff accused his wife of placing the poison and that she thereafter took his revolver and kept it.

July 15, continues the complaint, Mrs. De Lambertiny attacked the plaintiff with a "long, sharp kitchen knife, and did take from the plaintiff the sum of 35 cents." The skill in fence of De Lambertiny seems to have deserted him in this contingency, for it is not related that he took any risk at the point of the knife.

July 16, the complaint adds, Mrs. De Lambertiny attacked her husband with a pair of tailor scissors, demanding money.

On all these counts of alleged cruelty, Victor de Lambertiny demands legal separation from Minnie de Lambertiny.

Mrs. De Lambertiny's answer and cross-complaint begins with an earlier period, though no specific date is given. It states that during the month of March, after the marriage March 10, De Lambertiny developed a hallucination that neighbors were trying to swindle him out of his land. He would stand in the door with his revolver, muttering to himself in an unknown tongue.

OIL CURE FOR A COW.

In April, the cross-complaint charges, he developed a mania for arson, and put straw under the house with a purpose of setting it on fire. In this same month, too, it is stated, he became enraged at a neighbor's cow, and poured coal oil over the grass where she was feeding, and put oil on her teats.

Other alleged April doings of De Lambertiny are the flourishing of an old army saber about his wife's head; striking her with a dining-room chair; throwing her food out of the house when she returned from work she had secured to aid in paying the expenses; sleeping with the saber and revolver under his pillow until she took the latter weapon away from him.

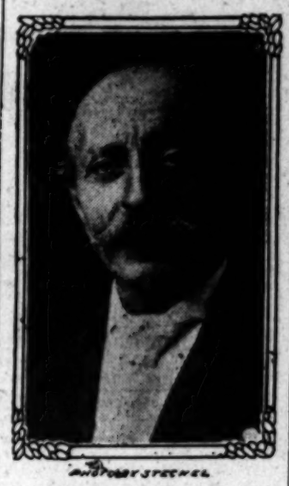

Victor De Lambertiny.

GOO' BYE.

BACK TO CHINA THEY WILL GO.

MANY BANISHED CELESTIALS TO LEAVE TOMORROW.

Twenty-six Luckless Interlopers, After Long Confinement in Los Angeles and San Diego Jails, Due to Sail Tuesday on the Korea from San Francisco.

After a detention of several months, awaiting deportation, twenty-six Chinamen will be taken to San Francisco tomorrow, there to be placed aboard the Korea, which sails Tuesday noon. When informed of their prospective early departure, all but one of the Chinamen displayed much sorrow. The exception was Ah Lee, who fears the vengeance of one of the tongs in Chinatown.

"Allee slame glad me go back to China," said Ah Lee to one of the Federal officers. "Me 'fraid bad China boy shoot Lee dead. Go back China, get nice wife light away, sure."

Ah Lee was arrested by immigration officers at the time of the tong war in Chinatown. Although no evidence could be secured to connect him with any of the murderous assaults, he was unable to produce the necessary certificate and was ordered deported.

The Chinamen ordered deported expect to see a delegation of their friends at the Arcade Station tomorrow afternoon to bid them a last farewell. There will be the usual presents of cigars, candy and nuts. Deputy United States Marshal J. F. Durlin, in charge of the guards, will keep his eyes open for tiny packages of opium which may be offered the travelers. The officer will have eight guards to assist him in caring for the prisoners. His responsibility will last until they are safely stowed away between decks on the Korea.

From the Los Angeles County Jail go Ah Lee, Chin Toy, Gee Kay, Jew Sang, Jung Wing, Lee Fan, Lee Sing, Lui Fai, Lum Chong, Ng Ngai and Wong How. The remainder will come from San Diego.

"There have not been as many arrests as usual," said A. C. Ridgway, inspector in charge of the local immigration office. "For some reason or other the Chinamen seem to be all supplied with certificates. Naturally a few illegally in this country will now and then slip into Chinatown, but they are soon detected by our men. We have not made any arrests of Japanese for the past two months. No doubt they are brought to this district, but it is very difficult to locate the fellows who do not have proper passports. Of course, if a passport shows the bearer has only a right to enter Mexico or Canada, he is promptly arrested. But we cannot proceed against them as we do against the Chinese."

Along the Mexican border the force of inspectors has been more than doubled. Every Jap who attempts to pass the boundary must produce a passport which sets forth his right to be in this country.

The inspectors say that for the past few weeks the tide of Japanese has set in the direction of British Columbia and Washington, where opportunities for work attract. The United States inspectors devoutly hope the preference will be given to ports in the north and that the overworked inspectors along the southern line may secure a little breathing spell.

SHORT LINE TO MINES.

New Tonopah and Tidewater Railway May Reach Beatty Within the Next Thirty Days.

"Within thirty days I hope to see the Tonopah and Tidewater Railway completed as far as Beatty," said a prominent official of the Santa Fé yesterday. "Already the tracks have been pushed across the border line, and during the coming week Lee should be reached. The work is being rushed along, and I consider my estimate of time a conservative one.

"As soon as the road is completed the Santa Fé will put on a through train service between Los Angeles and Beatty, Tonopah and Goldfield. The route will be ninety miles shorter than that at present in use, and fully nine hours will be cut from the running time, not only to Beatty, but to Tonopah and Goldfield as well.

"There can be no doubt but that the inauguration of a through train service into the mining country will mean much to Los Angeles. It will then be easier to come here than to go to San Francisco, and this will be the natural supply headquarters."

The Tonopah and Tidewater line's course by way of Ludlow, leads from Los Angeles to Beatty in almost a straight line.

At present, the Santa Fé is selling tickets as far as Lilac, the station on Borax Smith's Death Valley holdings.

GUNS LOADED.

FORCES UNITE FOR PURE AIR.

Battle Against Smoke Will Come on Monday.

Prompt Action on Ordinance to Be Demanded.

Council Likely to "Sit Up and Take Notice."

Renewal of the campaign against the smoke nuisance in Los Angeles is scheduled for Monday, when the members from the Ninth Ward will ask the City Council to bring forth from the committee of the whole the proposed anti-smoke ordinance.

The only thing which may hinder an advance of the movement at that time is the fact that, so far, the document has not received the official approval of the City Attorney. Recently the City Council adopted a resolution to the effect that no ordinance would be considered which 'does not bear the stamp of approval, as to form, of the City Attorney. For some reason the anti-smoke ordinance has not been passed upon.

The array of supporters of the proposed ordinance will make the members of the Council "sit up and take notice." There will be present a special committee from the Ninth Ward Improvement Association, which will urge immediate action. The ordinance will have the support of Dr. L. M. Powers, City Health Officer, and of the Board of Health; and it will be befriended by the Pure Food Committee of the Los Angeles County Medical Association, under whose auspices it was formulated. Another active participant in the anti-smoke campaign will be the Southern California Anti-Tuberculosis League. Practically all the citizens of Los Angeles favor the movement.

DELAY OPPOSED.

It has been intimated that certain members of the Council will attempt to have the matter postponed. This will be objected to by the ardent supporters of the reform, who claim that during the several weeks the ordinance has been in the hands of the Council's committee on the whole there has been ample discussion of its merits between those who formulated the instrument and representatives of the Southern Pacific, Salt Lake and Santa Fé railways, the Los Angeles Gas and Electric Company, the People's Gas Company, the Citizens' Gas Company, and other interested concerns.

In indorsement of the proposed ordinance there have been filed with the City Clerk resolutions from the Los Angeles Chamber of Commerce, the Ninth Ward Improvement Association and from various woman's clubs.

There is but one point of controversy, so far as is known, among the supporters of the proposed ordinance. Some one has interlineated the word "consecutive" between the typewritten lines, so that a clause reads that no smoke of a certain density shall be emitted from chimneys, etc., "for a period of time not exceeding five consecutive minutes in any one hour of the day or night."

The Special Committee from the Ninth Ward Improvement Association objects to this word "consecutive." This committee is composed of Messrs. R. M. Lusk, W. J. Bryant, E. B. Powell, L. Romans, I. Goodrich, George Lyon and W. H. Workman.

ITS PROVISIONS.

The proposed ordinance provides a "color scale" of measurements. It is provided that one thickness of gray glass of sufficient density to cut off 60 per cent. of the light from a flame having a lighting power of sixteen candles shall be taken as the basis of this scale; and "four thicknesses of such glass shall be known and designated as No. 1 scale."

It is further provided that it shall be unlawful for "any person, firm or corporation to cause, permit or allow black, gray, yellow or any other smoke of a greater degree of density than the No. 1 scale to be discharged from chimneys or other such places."

Officers of the city are to be allowed free access to all places where smoke is produced at all times, and the city's inspectors must make reports on conditions at least once each week to the Board of Health.

Violation of the ordinance is punishable with a fine of from $5 to $100, or with imprisonment for from five to 100 days, or with both fine and imprisonment.

It is claimed that there have been demonstrations made in Los Angeles of an invention made by Engineer Mason of the Hotel Lankershim, which prove that the belching forth of smoke from any of the places which now offend is unnecessary. The device was used on oil-burning furnaces at the Auditorium, Hotel Lankershim, and Globe Mills.

DAUGHTERS OF FRANCE.

Charming Girls of the Nobility Say Our Ways in America Appeal to Them.

Miles. Simone and Germaine Herelle of Paris, grand-daughters of the late Marquis Champeaux, a French noble of the old régime, were guests at the Van Nuys last night. In company with their father, they will leave early this morning for the East.

The two young women are perfect types of the ideal French girl. Since their arrival in this country they have been feted at eastern watering places. For the past three months the Herelles have traveled leisurely through the West. "You Americans are so droll," exclaimed Mlle. Simone, with an arch pout. "At home we are guarded so very jealously. To speak intimately with a stranger would cause much comment. We are very proper."

"But in this country, the girls have such freedom. It is very amusing. I have often thought I would like to live in America, for your ways appeal to me strongly. Yet I am not versed in the manners of the country. The men accost one en route with such freedom. It nearly took away my breath at first; but I rather liked it."

While the two French girls were chatting vivaciously of their life at home, a tall, soldierly-looking gentleman approached with a scowl on his face. He made an elaborate bow, and then glancing significantly at his charming daughters, led the way to the elevator. The young girls nodded a farewell

THE PUBLIC SERVICE.

SUMMARY OF THE DAY.

Attorney Sherer has prepared papers to file today in a sensational suit alleging that a contractor's pool bid in the outfall sewer and that Stansbury & Powell paid $60,000 for the contract.

Inspectors in the health department made life miserable for Councilmen yesterday with their endeavors to throttle the salary ordinance providing for the dismissal of ten of their number.

Able to muster only a quorum the Charter Revision Committee met and adjourned yesterday without making any effort at charter tinkering.

Complaints were filed yesterday in the Superior Court, in which the people of California appear as plaintiff against the Union Mutual Building and Loan Association and the Protective Savings Mutual Building and Loan Association. It is asked that a receiver be appointed for each of these concerns.

Startling charges were made in a petition to set aside the probate of the will of William D. Carithers.

F. W. Young was urged by his fair companion to speed his auto, yesterday, and for granting her request he was fined $40 in the Police Court.

A Bakersfield dance hall proprietor was held for trial in the Superior Court, yesterday, on the charge of having induced a young girl to become an inmate of his place. His preliminary examination was held before Justice Austin.

AT THE CITY HALL.

SUIT ALLEGES SEWER COMBINE.

FRICK SAYS OUTFALL BONUS WAS SIXTY THOUSAND.

Contractor Who Claims He Was Robbed of Five-sixths of His Share of the Pool Employs Attorney to Compel an Accounting—Admits Sewer Trust.

When contractors disagree, the taxpayers sometimes learn how much it cost to gild the brick. Contractor W. A. Frick asserts that it cost Stansbury & Powell $60,000 to get the outfall sewer contract, and that Carl Leonardt deprived him of five-sixths of his share.

This contention is the base of a suit for accounting which Attorney E. T. Sherer will file in behalf of Frick today. Frick alleges he was full partner with Leonardt in the sewer contractors' combine that bid for the outfall contract under the name of S. J. Edwards. He says there were five other combinations of contractors in the pool. After the Council awarded the contract to S. J. Edwards, the six contractors met and bid for the privilege of building the sewer. Stansbury & Powell bid the highest, so Frick says. They are supposed to have offered $80,000 for the $565,000 contract. When this was accepted, each of the other parties in the combine was to receive $12,000.

Frick says that after the bidding was over and the pool bid went to Stansbury & Powell, he received two checks in separate envelopes; one, for $666, came from Leonardt, and the other, for $333, came from Charley Stansbury. He says no letter accompanied either check.

Frick alleges it was not until a year afterwards that he learned that Leonardt received $12,000 for their share in the contract. Now he is going to see Leonardt for the $5000 which he claims to be shy.

Frick's proposed suit is the first direct evidence that has come to the City Hall to show that Edwards's bid for the outfall was the result of a combination of contractors to boost the price. Seemingly the contractors thought it would be easy to build the outfall for $500,000.

The total cost of the sewer, including material, is now estimated at $1,400,000. This is with politics thrown in.

P. A. Howard and Charles Stansbury submitted a bid of $648,000 to build the outfall. Frick says that they were partners in the Edwards bid at the time and knew that it was more than $80,000 under their bid. He alleges that this was only one of several "stalls" to protect the combination bid under the name of S. J. Edwards.

For years taxpayers who have sought improvements of property through contracts let at the City Hall have suspected that they were made victims of a contractors' trust. The bids for either sewer or street grading work have always been about all the traffic would bear. At the same time there have always been a number of bids framed so as to indicate that several contractors figured on the job, and the price offered as low as the work could be done for without losing money.

Frick has been a partner of Leonardt in a number of local sewer contracts, the largest of which was the sewering of Arlington street. The allegations in his complaint give an indication of the amount of velvet contractors generally require in a city contract. The records show that Stansbury bid $648,000 for building the sewer. Frick alleges that Stansbury and Powell combined and offered a bonus of $60,000 for the contract at $545,000.

It is now admitted by some of the contractors who took part in the bidding that the offer of S. J. Edwards was in reality the bid of a combination of local contractors. Their defense for their action is that a number of eastern contractors were here to bid on the outfall as a whole, so that no single local contractor was strong enough financially to handle the whole outfall and it was necessary to combine in order that the contract might not go elsewhere.

They say that the then City Council was fully aware that the Edwards offer was a pool bid. If this is true, the members of the Council were very careful not to take the public into their confidence.

The City Attorney's office and the Board of Public Works will follow the developments in the Frick-Leonardt suit with a great deal of interest. For some time the Board of Public Works has suspected that there is a combination here between asphalt companies for the purpose of inflating prices for street paving.

CRY FOR PIE.

WAIL FROM HEALTH FORCE.

The pigtails and rats in the Celestial quarter received a day's respite yesterday while the inspectors from the health department thronged the corridors of the City Hall and wept great gobs of grief because ten of their number are to be turned adrift with a hard winter before them to carry out the Non-Partisan idea of retrenchment.

When it came to a showdown in the executive sessions of the Council the health department had fewer friends than any of the others, and it was the health inspectors who suffered. The wail of anguish extends to those who are to remain in the department; some of these see no prospect before them but that of real work; to the health department politicians this is worse than absolute dismissal.

Clerks Love and McGill are crying bitterly that the department affairs will become hopelessly tangled if Assistant Clerk Sief is fired. Sief is one of those slated to go. He has been unGallant enough to respond that he and Dr. Powers can run the department without either Love or McGill.

Lodging-house Inspector West says it will be poor economy to fire him, that he is helping the city to increase its license revenue from lodging-houses $6000 a year. Each of the other unfortunates is prepared to show why his individual position is the most important in the department.

To the outsider it looks as though politics and economy are mixed badly in the proposed legislation that is to reduce the health office force and let most of the other departments go free. Most of the positions abolished have been created within the last year. Some of them were for the payment of political debts. All went well until the Civil Service interfered and named the wrong person for creditor, then the Council lost interest in the positions.

MAY ENLARGE.

CHARTER REVISION LAGS.

Because only a bare quorum attended the session yesterday the Charter Revision Committee declined to begin its labors. Some of the revisionists had suggested that the committee should be increased to forty members. This question was considered too important to be discussed without a "full representation."

Mayor Harper and Councilman Wallace were among the absentees. Both are known to have views about enlarging the committee. The temporary organization of the committee was continued until next Friday. Judging from present progress the charter revising will be completed about the time the United States government collects that $29,000,000 Standard Oil fine.

AT THE COURTHOUSE.

STOCKHOLDERS FEAR LOSSES.

DEFICITS ARE ALLEGED IN TWO LOAN CONCERNS.

Petitions That Union Mutual and Protective Savings Corporations Be Declared Insolvent—Receivers Also Asked in Both Cases—Interesting Statements in Complaints.

Once, as Building and Loan Commissioner, D. W. Field assisted in an investigation of the two building and loan associations of which he, more recently, has been one of the directors. With the other commissioner at that time, Charles M. Shortridge, Commissioner Field declared that the corporations were unsafe, and conducted in such a hazardous manner as to render their further proceedings dangerous to the interests of the stockholders.

But there was no deficit at that time. The only change resulting from the investigation was the election of new boards of directors, comprising, in the case of the Union Mutual Building and Loan Association, D. W. Field, Ferd K. Rule, R. Carlton Knight, D. W. Hunt and E. R. Brainerd, and in the case of the Protective Savings Mutual Building and Loan Association, D. W. Field, Ferd K. Rule, R. Carlton Knight, Byron Erkenbrecker and Frank W. Rule.

If the stockholders who voted for these new boards believed that the election of a member of the State Building and Loan Commission as a director would make everything safe, it would appear that they were mistaken, for the corporations which are partially directed by this member of a former State commission have been declared insolvent by the present State commission. The complaints were filed yesterday in the Superior Court.

In each case the plaintiff is the People of the State of California, by U. S. Webb, Attorney-General, on complaint of J. P. Transue and Albert Lindley. The demand is for court orders, forbidding the directors of each concern from further proceedings and for the appointment of a receiver for both corporations.

In a former suit against these corporations, brought by the stockholders, J. P. Transue was made a defendant. He was criticised for not taking the action which, as the filing of the complaints yesterday shows, he did take at last.

The investigations conducted by D. W. Field and Charles M. Shortridge, as the Building and Loan Commission, which revealed danger, but no deficit in the concerns, were conducted in July and in November, 1906, according to the complaints filed yesterday.

On May 8, 1907, the new Building and Loan Commission conducted an investigation of the affairs of Union Mutual Building and Loan Association and found, according to the complaint, a deficit of $29,494.95.

Thereafter, it is stated, a stockholders' meeting of this concern was held, and a resolution adopted providing for the winding up of its affairs as expeditiously and economically as possible. The winding up, at that time, was left to the board of directors.

The complaint states that the directors did proceed to wind up the affairs of the corporation, but not expeditiously nor economically. It is declared that the conflicting interests of the directors make it impossible that there should be either expeditiousness or economy, while the board remains in power; that the liquidation is at a standstill, and that great loss to the outside creditors and to the stockholders will result unless the matter is taken out of the hands of the board.

It is charged in the complaint "that certain members of the board are borrowers from said corporation in substantial amounts, and oppose every effort upon the part of the remaining members of the board to adjust the burdens of the corporation equally, and to bear their own proper share of the losses."

It is alleged that the corporation is insolvent, and the plaintiff asks that a receiver be appointed.

In the case of the Protective Savings Mutual Building and Loan Association no second examination by the Building and Loan Commission is mentioned, but it is stated that an annual report, presented at a stockholders' meeting on May 28, 1907, showed that in February of this year there had been $69,770.09 charged to "profit and loss," and this amount it is stated, appears to be owing to outside creditors and shareholders over and above all assets.

The plaintiff prays that this concern, too, be adjudged insolvent, and that a receiver be appointed.

WIDOW IS ACCUSED.

ODD CHARGES IN WILL CASE.

Startling charges are made in a petition filed yesterday in the Superior Court by Robert Carithers, who seeks to have the probate of the will of William D. Carithers set aside.

It is charged that the testator was in a state bordering upon insanity at the time he executed the will, and that he did not realize what he was doing. He had been made to believe, it is alleged, that the instrument was nothing more than a codicil, devising $7000 to the wife, when in fact it was a complete will, making Mrs. Della Carithers practically the sole heir.

Mrs. Carithers, it is charged, was responsible in a considerable degree for the condition of her husband's mind, having plied him with whisky for months.

The former will of the Chicago banker, which, it is said, Mrs. Carithers was enabled to read by securing the keys to her husband's safety deposit box on some pretext, gave her only her legal widow's share of the $50,000 estate.

Carithers died in a Los Angeles hospital on October 17, 1906.

COURTHOUSE NOTES.

BREVITIES MISCELLANEOUS.

SCALPERS DEFEATED. A. Ottinger, ticket broker, failed to put in an appearance yesterday in the Superior Court when the injunction proceedings brought against him by the Southern Pacific company came up for final hearing. Judge Wilbur made an order making permanent the temporary injunction granted by Judge Bordwell to restrain ticket brokers from selling return coupons of tickets to the National Irrigation Congress, sold by the company at a reduced rate. The tickets are good until October 20.

STRUCK BOY. Batiste Ciocca, an Italian milk dealer of Ivy station, on the Santa Monica line, yesterday paid a fine of $5 in Justice Summerfield's court for striking Antonio Saini with a buggy whip. It appears that young Saini's uncle had sent the boy to Ciocca for a can of milk. Ciocca rebuked the boy for failing to take the usual can the day before and insisted on his taking the stale milk. Saini's refusal was resented with a stroke of the whip.

NOW ASKS DAMAGES. R. S. Howland, a livery man of this city, who swore to a criminal complaint against R. M. Whitney and P. L. Whitney two weeks ago, yesterday filed suit against the two brothers and the wife of R. M. Whitney, asking $299 damages from each. The complaint, filed in Justice Stephens's court, alleges that the defendants, on September 5, drove a team of horses, the property of the plaintiff, forty miles without feeding or resting them. In the criminal proceedings, for cruelty to animals, P. L. Whitney pleaded guilty and paid a fine of $100 in Justice Pierce's court. His brother demanded a jury trial, which was set for September 18, and when the witnesses failed to appear, the case against him was dismissed.

SERIOUS CHARGE. John Wyat and Ted Langdon, charged with statutory rape, were arraigned yesterday in Justice Stephens's court and their bail was fixed at $1000. Langdon secured a bond and was released, while Wyat remains in the County Jail. Richard R. Lincoln, father of the girl, Mabel Lincoln, will press the charge.

M'RAE HELD. Marvin McRae, charged with the embezzlement of $53.05 from the J. R. Newberry Company, yesterday was held by Justice Pierce to answer in the Superior Court.

NEW CORPORATIONS. Spiritualist Temple Building Association, capital stock $10,000, of which $25 is subscribed, with the following directors: Mrs. Esther Dye, M. E. Valdez, C. N. Ymeson, M. T. Mann, A. S. Howe. The Mysa Land and Cattle Company, capital stock $75,000 with $300 subscribed. Universal Investment Company, capital stock $50,000, with $3 subscribed.

THE INFERIOR COURTS.

"GO IT, BILL," SHE SHOUTED.

AUTOIST OBEYS AND TRIP ENDS IN POLICE COURT.

His Fair Companion's Enthusiasm for Speed Costs Man Forty Dollars — Exciting Race Between Chauffeur and Officer on Motorcycle—Dance Hall Man Bound Over.

The enthusiasm of an excited and attractive young autoist, who was evidently taking her first lively spin in an automobile, caused a heavy fine to be imposed upon F. W. Young in the Police Court yesterday.

Young gave a motorcycle officer a desperate run, early yesterday morning, on Pico street. The officer had arrested one chauffeur, and was taking his name and number, when Young hove in sight, driving at a terrific rate. He was accompanied by a young woman, who seemed to delight in the speed.

The officer hastily mounted his motorcycle and started in pursuit. The speedometer registered forty miles an hour. For two miles the race continued, but fate was against the chauffeur. His machine broke down, and he was arrested.

The officer secured all the information he wanted and then told Young to appear in court. The latter turned his auto about and started toward the city. The woman saw the officer looking after them with triumph in his eye, and it was too much for her. Standing up in the machine, she slipped off the silk scarf she wore over her hat, and, waving it over her head, shouted to her companion:

"Go it, Bill."

And Bill went. Back toward the city the machine took the same reckless speed until it reached the Police Court. When Young asked what fine would be imposed, Justice Chambers thought it over for a moment, and then announced that $40 would be required.

Other speeders who were fined by Justice Chambers yesterday were C. E. Prire, A. Kellou, H. Paget, N. C. Banks, Walter Hannan and Victor G. Kleinberger.

Claudius Bound Over.

J. B. Claudius, charged with having enticed pretty Vesta Grubbs to Bakersfield for the purpose of making her become an inmate of a disorderly house, was held for trial in the Superior Court after a preliminary examination before Justice Austin. His bail was fixed at $3000, and in default of that amount he was turned over to the custody of the Sheriff.

OFF FOR THE YOSEMITE.

The following-named left last night by special car for the Yosemite Valley and Mariposa big trees: M. F. Van Horn, district passenger agent of the Pennsylvania Railroad; J. L. Stanton, district passenger agent, Rock Island; J. F. Herington, city passenger agent, New York Central Lines; A. A. Forhamus, traveling passenger agent Canadian Pacific; J. J. Wood, American Transfer Company; C. A. Wilcomb, Yosemite Stage and Turnpike Company. They will return during the coming week.

It is more convenient to prepare BISHOP'S CUP CHOCOLATE Than any other Hot drink

Dissolve the cake in a cup of boiling water and serve. Each cake contains the milk and sugar.

BISHOP & COMPANY

Exclusiveness

To use consistently a single perfume in extract form, sachet, and toilet powder is the truly artistic way to bring out its most effective fascination.

Djer-Kiss

(Dear Kiss)

THE NEW PERFUME.

is the ideal scent for those who desire exclusiveness. Dainty, refined, refreshing—a touch for delicate suggestion—a drop for pervading fragrance.

Djer-Kiss Sachet and Djer-Kiss Powder complete a delightful trio.

For sale everywhere.

KERKOFF, Paris, France
ALFRED H. SMITH CO.
Sole Agents New York

TEA

Poor tea is poor comfort; there is no difficulty in getting it good.

Your grocer returns your money if you don't like Schilling's Best: we pay him.

ANOTHER ONE NAILED.

DENIAL THAT IT'S A WAR FUND.

MANUFACTURERS REPLY TO THE ATTACKS BY GOMPERS.

Their Object in Raising a Campaign Chest Is to See That Non-union Labor Has the Protection of the Law and to Offset the Vicious Efforts of Unionism.

American Industries, the organ of the National Association of Manufacturers, contains a reply to an attack made by Samuel Gompers in the Federationist, the official organ of the American Federation of Labor, on the association for its action in deciding to raise $500,000 a year to protect its members from the unions. The attack of Gompers is contained in an editorial with the caption "Go to —— with your war fund."

The reply in American Industries denies an assertion made by Gompers that the $500,000 a year is a "war fund to crush the unions." It says:

"Mr. Gompers has sought to instill into the public mind the idea that the National Association of Manufacturers has established a great corruption fund with which to crush organized labor and remove the sunshine from the houses of workingmen; which sunshine, be it understood, is the direct refulgence from the labor leaders who have caused the loss of millions of dollars to labor in a short space of time. Upon what authority or by what right do Mr. Gompers or his lieutenants spread the idea that a war of extermination is to be waged against the principles of organized labor."

It quotes resolutions adopted by the National Association of Manufacturers at its convention in New Orleans, April 15, 1903, which say in part:

"The National Association of Manufacturers is not opposed to organizations of labor as such, but is unalterably opposed to boycotts, blacklists and other illegal acts of interference with the personal liberty of employer and employé. No person should be refused employment or in any way discriminated against on account of membership or non-membership in any labor organization and there should be no discrimination against or interference with any employé not a member of a laborr organization by a member of such organization."

Specifying the use of the alleged "war fund," it says that among other things it was formed to establish a federation of all the associations of citizens, merchants and employers of labor; to maintain a great council of this federation; to support for the federation a literary bureau and a speakers' bureau; to aid members of Congress and of the State Legislatures against the attacks of organized labor and to employ a corps of lawyers to report the violation of all State and national laws. It also aims at creating labor bureaus, opening a labor clearing-house and aiding and promoting the establishment of industrial schools.

As against this, it says that the A. F. of L. has 175 organizations which support its council, has both literary and speakers' bureaus, blacklists all members of Congress who have refused to vote as they were told to do by organized labor on labor questions and has lawyers for its own purposes. Owing to the methods of labor unions the reply says it is growing increasingly more difficult for a young man to learn a trade thoroughly in this country today; hence the need of industrial schools.

The parents of Leon Czolgolcz, slayer of President McKinley, are not in need of charity as previously reported. "I am comfortably situated," said Czolgolcz, in Cleveland, O., yesterday.

If there is one member of the human system that will pay you back in full measure for all the injury you do it, it is the teeth. Neglect is no worse than experimenting with worthless Dentifrices. Both will hasten the day of bitter regret.

Stand by SOZODONT and your teeth will stand by you.

SECURITY SAVINGS BANK

Largest Savings Bank in Southern California

INTEREST PAID

On Savings Accounts as Follows:

4% On Term 3% On Ordipary 3% On Special Ordinary

SPECIAL ANNOUNCEMENT

By Special arrangement we now pay THREE (3) per cent interest on "SPECIAL ORDINARY" accounts which may be checked against without presentation of Passbook. Call at bank for specific information relative to this account.

H. W. Hellman Building — Fourth and Spring Streets

THE WAITER KNOWS that there's nothing so provocative of good humor as Ghirardelli's Cocoa. Its delicious fragrance and sustaining goodness fill the most exacting guest with generous impulses. The best thing too for his own breakfast is

Ghirardelli's Cocoa

NEW FALL HATS

All the clever new models in Derbies and Soft Hats. What do you think of this block?

A Smart Stetson

The "Yale"—a new square-crown Stetson—with smart, flat-set brim. Comes in two dimensions—5 1-2-inch crown with 1 7-8 inch brim; and 5 1-4 inch crown with 1 3-4 inch brim. Black only. A very snappy hat for young men. Price $5.00.

Other Derby Hats in browns, tans and black—the season's authorative styles—prices $3.00 to $8.00.

Matheson & Berner

Broadway—Corner Third

EXTRA PANTS FREE TO-DAY

Better hurry if you wish to take advantage of this opportunity to get an extra pair of pants with any suit ordered from the Scotch Tailors today.

We make this special offer as an opening for our new line of fall suitings.

Thousands of patterns to choose from, all newest weaves and colors. Suits $15 and up.

Suits of Genuine imported English Worsteds $20 and $25.

Remember Today Only, Store open this evening.

J. SMITH & CO.
(Scotch Tailors)
330 South Spring Street

CASH OR CREDIT Eastern Outfitting Co
Our Prices Are the Same 620-628 South Main Street

Herington Clothier and Haberdasher 348 S. Spring Street
FAMOUS FOR $10 SUITS

LADIES

$2.50, $4.00 and $5.00 shoes are selling for $2.00 a pair at the

MAGILL'S SAMPLE SHOE SHOP

Permanently located Fifth floor Merchant's Trust Building, 207 South Broadway—Salesroom 502.

Auction
2 Beautiful Bungalows
1630-1634 New Hampshire
10 A. M.
Monday, Sept. 2

Will sell to the highest bidder two beautiful bungalows, strictly modern, with Mantles wainscoted and beamed, hot water bath tubs, gas and electricity, located on Pico Heights, brow of a hill, which gives a grand view of the ocean and mountains. Nearest to the city, within twelve minutes' ride of the City Hall. Each of these houses will rent readily for $40 per month.

Also ONE LOT on Thirteenth street, 60x167 feet. Directly east of the above lots. This is all high class property and MUST be SOLD to the highest bidder, positively no limit or reserve. Terms cash on day of sale.

BROADBECK & BROADBECK, Auctioneers.
Office, 220 South Spring St.

Thos. B. Clark
AUCTIONEER
622 So. Spring St.
F1907

Auction Sale
Furniture
915-917 South Main street
September 24th at 10 o'clock
SUGARMAN & WISE
W. T. MOXLEY, Auctioneer

C. M. STEVENS
FURNITURE AND CARPETS
Will Pay Cash for Your
Office, 203 TAJO
Phones: Home A5803
Sunset Main 5

Ocean Steamers

American Line
PLYMOUTH—CHERBOURG
St. Paul.....Sept. 28 Oct. 5
New York.....Oct. 5 Nov. 2
PHILAD.—QUEENSTOWN
Westernland.....Sept. 28
Haverford.....Oct. 6

Atlantic Transport Line
NEW YORK—LONDON
Minneapolis....Sept. 28
Minnehaha.....Oct. 5

Holland-American Line
NEW YORK—ROTTERDAM
Sailings Wednesdays at 10 a.m.
Statendam.....Sept. 25
Noordam.....Oct. 2
Ryndam.....Oct. 9

Red Star Line
NEW YORK—DOVER—ANTWERP
Vaderland.....Sept. 28
Kroonland.....Oct. 5

White Star Line
NEW YORK—QUEENSTOWN
*Arabic.....Sept. 28
*Baltic.....Oct. 12
PLYMOUTH—CHERBOURG—SOUTHAMPTON
*Oceanic.....Sept. 28
*Majestic.....Oct. 5
[New, 25,000 tons, has gymnasium, Turkish baths and Pompeiian swimming pool.]

BOSTON—QUEENSTOWN—LIVERPOOL
Republic.....Sept. 28
NEW YORK—AZORES—GIBRALTAR—NAPLES
*Cretic, Sept. 28, noon; Dec. 7, noon
*Republic, Oct. 24, 3 p.m.; Dec. 28, noon
BOSTON—AZORES—GIBRALTAR—NAPLES
*Canopic, Oct. 4, 2 p.m.; Dec. 6, noon
*Romanic, Oct. 18, 2 p.m.; Dec. 20, noon
G. N. KOEPPEL, P. A. P. C.
San Francisco, Cal., or any local agent.

Hamburg-American Line
TWIN-SCREW EXPRESS AND PASSENGER SERVICE
PLYMOUTH—CHERBOURG—HAMBURG
*Amerika.....Sept. 28 Oct. 26
D. Waldersee...Sept. 21 Oct. 19
*Deutschland...Sept. 28
Pennsylvania...Sept. 28
*Among special features of these steamers are Grill Room, Gymnasium, Dog Kennel, Cariton Restaurant, Electric Band.

Mediterranean Service
TO GIBRALTAR, NAPLES AND GENOA
*Moltke.....Sept. 4 Oct. 2
*Hamburg.....Sept. 18 Oct. 16
Prss Lincoln(new)...Dec. 7
*Has Grill Room.

O'RIEN
Madeira, Spain and Italy
Select Cruise of 70 days by the S.S. MOLTKE, leaving New York Nov. 2, and 90, including all expenses. Passenger list strictly limited.
TOURIST BUREAU
R.R. Tickets, Hotel Accommodations, general information about Europe. Travelers' Checks, good all over the world.

Hamburg-American
908 Market St., San Francisco
agents in Los Angeles.

FOR EUROPEAN S. S. T...
apply to
GEO. F. DE...
604 S. Main St., Los...

North-German Lloyd
Fast Express Service
PLYMOUTH—CHERBOURG—BREMEN
Kaiser, Sep. 24, 10 A.M.; Kron...
K. Wm. II., Oct. 1, 11 A.M.; Kron...
Kronprinz, Oct. 8, 2 P.M.; Cont...
Cecilie(new)Oct15, 10 A.M.; Con...

Twin-Screw Passenger Service
PLYMOUTH—CHERBOURG—BREMEN
Barbarossa.....Sept. 19
Kurfuerst.....Oct. 3
Friedrich.....Oct. 17
*Grosse...
*Bremen direct.

Mediterranean Service
GIBRALTAR—NAPLES—GENOA
F. Irene.....Sept. 21
K. Luise.....Oct. 12
K. Albert.....Oct. 26
*Neckar.....Nov. 9
*Omits Genoa.
From Bremen Pier, 10 or 11 A.M. unless...
North German Lloyd Travelers' Checks are good the world over.

OELRICHS & CO., GEN'L AGTS.
NEW YORK, 5 BROADWAY
NESS AVE., SAN FRANCISCO

Globe-Wernicke "Elastic" Bookcases
California Furniture Co.
Broadway, 420-426

Safes
Fire and Burglar Proof
CHENEY-WEST CO.
316-18 So. Los Angeles St.

RELIGIOUS.

HOLDING CLU... OVER ELD...

Dr. Adkinson's Friends ... Their Disapproval.

First Baptist Church E... Officers for Year.

Colored Minister to Bapti... Echo Park.

It having been reported tha... procedure in the matter of the ... orality charges against Rev. G... ned, former pastor of the Pro... ark Methodist Church, was ... ed by his friends as a club ag...

Dr. A. W. Adkinson,
...ing Elder, indorsed at Highland Park.

...ding elder, the congregation ... church took occasion to show ... on Thursday evening. The ... resolution was unanimously ...

...d. That this quarterly con... the Prospect Park Metho... copal Church heartily com... splendid work during the ... of our presiding elder, Dr. ... Adkinson; that we approve and ... all his acts pertaining to the ... try of the affairs of this ... and earnestly urge and re... return as presiding elder."

...nson has made a good rec... was given half of a bisected ... and after four years of stew... reports more churches than ... district had before it was ... and the contribution of more ... in the benevolences of the de...

...administration of the Steed ... was that of a judicious and con... leader," said one of his ... yesterday. "He did not push ... until he had the facts well in ... and was sure of doing no in... to Mr. Steed, and then he con... it reasonably, but with no com... The verdict of the minis... jury was a virtual conviction. ... have learned that some per... have been attempting to use Dr. ...'s conduct of this case to his ...ntage in the contest for dele... to the general conference, but ... I am satisfied that this will fail ... the desired effect, I feel like ... a protest against it."

PROSPECTS BRIGHT.

...ISTS ELECT OFFICERS.

...e annual meeting of the First ... Church, Tuesday evening, the ... officers were elected: Dea... Frank Blair, Melville Dozier, T. ... H. Haskel, T. Wright; trus... Dr. Crookhite, A. O. Johnson, ...ell, R. Pollard, R. McHargue; ... Robert Hale; clerk, D. C. ...; financial secretary, T. Butter... editor, W. F. Martin. The fu... of the congregation, under the ... of Rev. Dr. J. Q. A. Henry, ...ight.

RELIGIOUS BRIEFS.

...ILL BAPTIZE IN PARK.

J. L. Griffin, the colored evan... has secured a permit from the ... of Park Commissioners to hold ...ival service in Echo Park on ... afternoon, and he anticipates ... will be a great crowd of ... How many persons he will ... is not certain. The minister ... clad in his white robe, and ... several sacred songs before ... the water. The ceremony ... place at 4 o'clock.

...ver Church for a New Age" ... the topic of Dr. William Hor... at the First Congregational ... Sunday morning, the day being ... as "Christian Association ...

...A. Healy, pastor of Univer... Church, will, tomorrow ... review his seven years' pas... in the evening Prof. T. C. ... will deliver an address on "The ...ation Situation."

...F. Pratt will address the Un... Mission Sunday evening, ... Todd will sing.

...G. Leonardson, president of the ...hibition League, will address ... Rescue Mission Sunday even...

PERSONAL.

...Ridgway, one of the publishers ...dy's Magazine, is a guest at ...k.

...H. Curry and daughter of ... arrived yesterday at the ... Dr. Curry is a retired phy... and capitalist.

...Otis Smith, a director of the ... Geological Survey, ar... the city yesterday for a brief ... is a guest at the Alexandria. ... he was entertained at the ... Club.

...ains a satin skin secured using ... and Satin skin powder.

Sample Shoes.

...ome shoes for women, $2.50. Han... $2.50. Also other bargains. ... Spring, 2nd and Spring.

Auctions.

Auction
2 Beautiful Bungalows
1630-1634 New Hampshire St.
10 A. M.
Monday, Sept. 23

...will sell to the highest bidders two ... bungalows, strictly modern, all ... finishes wainscoted and ... hot water bath tubes, fitted for both ... gas, strictly, located on Pico Heights, ... view of a hill, which gives a grand ... of ocean and mountains. Finest ... in the city; within twelve minutes ride ... City Hall. Each of these bungalows ... or readily for $50 per month. ... on ONE LOT on VERMONT AVE., ... feet. Directly east of the above ... This is all high class property ... be SOLD to the highest bidder, ... no limit or reserve. Terms made ... of sale.
BROADES & BROADES, Auctioneers, ... South Spring St.

Thos. B. Clark
AUCTIONEER
632 So. Spring St.

Auction Sale
Furniture
917 South Main street. ... September 26th at 10 o'clock ...
SUGARMAN & WIEDER, ...
W. T. MOXLEY, Auctioneer.

C. M. STEVENS
FURNITURE AND GENERAL ...
Will Pay Cash for Furniture ...
Office, 203 TAJO BLK. ...
Phones: Home A5405; ...
Sunset Main 2304.

Ocean Steamships

American Line
SOUTHAMPTON—CHERBOURG—...
St. Paul.....Sept. 25| St. Louis.....
New York.....Oct. 5| Philadelphia.....
PHILADELPHIA—QUEENSTOWN—...
Haverford.....Sept. 28| Merion.....
Merion.....Oct. 5| Haverford.....

Atlantic Transport Line
NEW YORK—LONDON DIRECT
Minneapolis.....Sept. 28| Minneha.....
Minneapolis.....Oct. 5| Minneha.....

Holland-America Line
NEW YORK—ROTTERDAM, via Boulogne
Noordam.....Sept. 25| Potsdam.....
Ryndam.....Oct. 2| N. Amsterdam.....
Potsdam.....Oct. 9| Statendam.....

Red Star Line
NEW YORK—DOVER—ANTWERP
Vaderland.....Sept. 28| Zeeland.....
Kroonland.....Oct. 5| Finland.....

White Star Line
NEW YORK—QUEENSTOWN—...
Celtic.....Sept. 25| *Cedric.....
Baltic.....Oct. 2| *Celtic.....
SOUTHAMPTON—CHERBOURG—...
Oceanic.....Sept. 25| *Adriatic.....
Majestic.....Oct. 2| *Teutonic.....
*20,000 tons, has elevator, ...
*Has all baths and *band.

BOSTON—QUEENSTOWN—LIVERPOOL
Cymric.....Sept. 25| Cymric.....
NEW YORK—AZORES—MEDITERRANEAN
Romanic.....Sept. 28, noon| Nov. 9, ...
Cretic.....Oct. 26, 2 p.m.| Nov. 16, ...
BOSTON—AZORES—MEDITERRANEAN
Canopic.....Oct. 5, 9 a.m.| Nov. 16, ...
Romanic.....Oct. 26, 2 p.m.| Dec. 4, ...
For H. KOEPPEL, P. A. P. C. S. S. ...
San Francisco, Cal., or any local ...

Hamburg-American
TWIN-SCREW EXPRESS AND PASSENGER SERVICE.
NEW YORK—PLYMOUTH—CHERBOURG—HAMBURG
Amerika.....Sept. 19|*Kaiserin Auguste Victoria.....
Waldersee.....Sept. 26|Pr. Grossherzogin Cecilie.....
Graf Waldersee.....Sept. 28|Bluecher.....
Pennsylvania.....Sept. 28|Pretoria.....
Among special features of this ... Rooms, Gymnasium, Palm Garden, ... Restaurant, Elevators, Electric ...

Mediterranean Service
GIBRALTAR, NAPLES AND GENOA.
Pisa.....Sept. 28|
Lincoln(new).....Dec. 7|Ithaca
Grill Room.

ORIENT
Madeira, Spain, ... land and the ...
Select Cruise of 79 days' ... MOLTKE, from New York, ... up, including all expenses ... limited.
TOURIST BUREAU
Tickets, Hotel Accommodations, ... information about foreign travel, ... Checks, good all over the ...

Hamburg - American
Market St., San Francisco, and ... in Los Angeles.

FOR EUROPEAN S. S. TICKETS ...
apply to
GEO. F. DETRICK
604 S. Main St., Los Angeles.

North-German Lloyd
Fast Express Service
PLYMOUTH—CHERBOURG—...
Kaiser Wilhelm II., Oct. 1, 10 AM; K. Wm. II., Oct. 8, 10 AM
Kronprinz Wilhelm, Oct. 3, 8 AM; Kronprinz Wilhelm, Oct. 10, 8 AM
(new) Oct. 15, 10 AM; Deutschland, Oct. 17, 10 AM
Twin-Screw Passenger Service
PLYMOUTH—CHERBOURG—BREMEN
Main.....Sept. 19|*Main.....
Barbarossa.....Sept. 19|Barbarossa.....
Frankfurt.....Oct. 3|Kurfuerst.....
Zurich.....Oct. 3|*p. Irene.....
Bremen direct.
Mediterranean Service
GENOA—NAPLES—GIBRALTAR—NAPLES—GENOA.
Irene.....Sept. 21| Friedrich.....
Moltke.....Oct. 12| K. Albert.....
Prinz Albert.....Oct. 26|*Sedan.....
Hotels Genoa.
Bremen Piers, 32 and 33 ...
German Lloyd Travelers' ... all over the world.
ULRICHS & CO., NO. 4 ... YORK, ROBERT CAPELLE, ... AVE., SAN FRANCISCO.

Corporate or individual ... efficient management.
Globe-Wernicke CLASTIC Bookcase
California Furniture Co. ... Broadway, 639-643

Safes & Vaults
Fire and Burglar Proof
CHENEY-WEST CO.
316-18 So. ...

RELIGIOUS.

HOLDING CLUB OVER ELDER.

Dr. Atkinson's Friends Show Their Disapproval.

First Baptist Church Elects Officers for Year.

Colored Minister to Baptize at Echo Park.

It having been reported that the ... dismissed in the matter of the ... charges against Rev. George ... former pastor of the Prospect ... Methodist Church, was being ... by his friends as a club against ...

A. W. Adkinson, ... Elder, indorsed at Highland Park.

...ding elder, the congregation ... church took occasion to show ... on Thursday evening. The ... resolution was unanimously ...

That this quarterly con... the Prospect Park Metho... Church heartily com... spiritual work during the ... of our presiding elder, Dr. ...; that we approve and ... all his acts pertaining to the ... of the affairs of this ... earnestly urge and re... him as presiding elder."

...has made a good rec... given half of a bisected ... after four years of stew... opens more churches than ... district had before it was ... the contribution of more ... benevolences of the de...

...inistration of the Steed ... of a judicious and con... leader," said one of his ... today. "He did not push ... until he had the facts well in ... was sure of doing no in... Dr. Steed, and then he con... reasonably, but with no com... The verdict of the minis... was a virtual conviction. ... learned that some per... been attempting to use Dr. ... conduct of this case to his ... in the contest for dele... general conference, but ... satisfied that this will fail ... desired effect, I feel like ... protest against it."

PROSPECTS BRIGHT.

NEW ELECT OFFICERS.

The annual meeting of the First ... Church, Tuesday evening, the ... officers were elected: Dea... Hale, Melville Dozier, T. ... Haskel, T. Wright; trus... Ashbie, A. O. Johnson, ... Pollard, R. McHargue; ... Robert Hale; clerk, D. C. ... financial secretary, T. Butter... W. F. Martin. The fu... congregation, under the ... Rev. Dr. J. Q. A. Henry, ...

RELIGIOUS BRIEFS.

TO BAPTIZE IN PARK.

L. Griffin, the colored evan... secured a permit from the ... Park Commissioners to hold ... service in Echo Park on ... afternoon, and he anticipates ... will be a great crowd of ... how many persons he will ... not certain. The minister ... in his white robe, and ... several sacred songs before ... the water. The ceremony ... place at 4 o'clock.

...church for a New Age" ... address of Dr. William Hor... the First Congregational ... morning, the day being ... as Christian Association ...

A. Beaty, pastor of Univer... Church, will, tomorrow ... under his seven years' pas... the evening Prof. T. C. ... will deliver an address on "The ... Movement." ... Pratt will address the Un... Mission Sunday evening. ... Todd will sing. ... Gardeen, president of the ... League, will address ... Mission Sunday even...

PERSONAL.

..., one of the publishers ... Magazine, is a guest at ...

...Curry and daughter of ... arrived yesterday at the ... Curry is a retired phy... Detroit.

... a director of the ... Geological Survey, ar... in the city yesterday for a brief ... and is a guest at the Alexandria. ... was entertained at the ...

...ness skin secured using ... Cuticura skin powder.

...ed Glands. ... for others, $2.50. Han... Co., and other barganias. ... and Spring.

ELECTRO SILICON

Forty Years In Household Use.
Unequalled For Cleaning and Polishing
SILVERWARE.
Send address for a FREE SAMPLE, or 15 cents in stamps for a full box.
THE ELECTRO SILICON CO., 39 Cliff St., New York.
Grocers and Druggists sell it.

3% INTEREST ALLOWED ON TEN DAY DEMAND ACCOUNTS
COLUMBIA TRUST COMPANY
311 WEST THIRD.

TRADE BECKONS.

Wealthy Resident of Sinaloa Says Los Angeles Should Strive for Steamer Line to Mexico.

William V. Lamphar, a wealthy resident of Agua Caliente de Baca, State of Sinaloa, Mex., is visiting relatives in Los Angeles. Agua Caliente is inland from Topolobampo about 100 miles. Mr. Lamphar went there forty-four years ago, and is engaged in raising fiber plant, agricultural products and cattle. He visits Los Angeles every few years to see his children and other relatives and get a glimpse of American civilization.

"When I first went to Agua Caliente," said he, "the country was overrun with bandits, cattle rustlers and disorderly characters. It is now safer than in some parts of this country—especially in San Francisco. Labor is well paid. There are no strikes, and the walking delegate is not permitted to enter and start trouble.

There is a great deal of talk about autocratic power in Mexico, by those who do not know the conditions there. But such a condition of hoodlumism and strike riots as exists in San Francisco could not exist in Mexico for a day. There are no 'hold-ups.' I have sent peons on lonely and infrequently traveled roads with bags of silver and they were not disturbed.

"What Los Angeles people should strive for is a line of steamers from San Pedro down the west coast of Mexico to Salina Cruz, there to connect with the Tehuantepec Railroad. This would give Los Angeles and Southern California direct communication with New York and Europe. At present, most of the mining machinery and other agricultural implements, and, in fact, almost everything imported to the west coast is from the eastern States. Southern California could get this trade by establishing a steamer line. There are twenty-five or thirty mining companies in Sinaloa, whose headquarters are in Los Angeles, and they are operated by Los Angeles capital.

"The coast sections need lumber, wheat, fruits, and, in fact, there would be opened a market for almost all the products of Southern California. And, in turn, some of our products could be shipped to Los Angeles.

"In the eastern part of Sinaloa, in the Sierra Nevada Mountains, there are rich mines of gold, silver, copper iron and lead. They are being located rapidly by mining men, many of them from California. Rich gold placer diggings are also found all along the foothills between the valleys and the mountains. I have seen lumps of gold taken from these placers weighing from one to six ounces. American methods and improved mining machinery are doing wonders toward the development of this section.

NAUGHTY "SOPHS."

University Upper Classmen Mingle With Freshmen in Class Fight and Furniture Is Smashed.

Furniture was smashed, clothing was torn, faces were scratched and knuckles were skinned in a fierce melee yesterday in the chapel of the University of Southern California, when sophomores and freshmen met in a class fight. Carrying the battle out into the hallway, a plate glass in front of the announcement board was shattered. Then the "prexy" appeared and it was all off.

The principal damage was to the seats in the chapel, a score or more of which were torn from their moorings and so badly wrecked that they are fit only for the next rally bonfire.

The freshmen had retired to the chapel, carefully locking the doors behind them, for the purpose of discussing the organization of a football team to give a bit of diversion to the team of '10.

Upper classmen applied for admission to the conference. The intrusion stirred the freshmen and a "rough house" that followed resulted, after a hard struggle, in the crushing of the sophomores. "Shorty" Richardson and "Hoosier" Woolin winning the honors for the freshmen. Now the sophs are rolling a bitter pill for the youngsters at the gridiron contest next Wednesday.

TRADE SOME JOKES.

RIVERSIDE, Sept. 20.—The American press humorists met around the banquet board at the Glenwood today, with members of the Reception Committee from Riverside, and enjoyed a delectable menu and exchanged several thousand dollars' worth of jokes. They arrived in Riverside shortly before 11 o'clock, and were met by a reception committee, consisting of Kenneth Kerr, George L. Winterbotham and H. M. May, representing the Chamber of Commerce, and Thomas C. Evans, E. P. Clarke and Leonard Coop, representing the newspapers of the city.

The visitors were taken in automobiles to the summit of Mount Rubidoux, and from there down Victoria and Magnolia avenues for a view of the orange groves, and were enthusiastic in their admiration of the beauty of the city and surroundings. At luncheon they were presented with copies of the Stingaree, a witty little publication, issued exclusively for the funny men by Kenneth Kerr of the Salt Lake and Thomas C. Evans of the Enterprise.

Novelty Millinery Feathers

Fancy millinery feathers, beautiful styles and colors, rich effects in these fashionable trimmings, best $1.50 qualities, on sale Saturday at..... 75c

Beautiful black and white wings, exceptionally good quality, best $1.50 values on sale Saturday at..... 98c

Central DEPARTMENT Store
609 to 619 S. BROADWAY LOS ANGELES
"Your Money's Worth or Your Money Back."

Flannelette Underwear

Flannelette skirts in pink and blue stripes, scalloped edges, or lace trimmed, also plain blue or pink, regular 75c garments, choice Saturday..... 50c

Women's flannelette gowns, blue, pink or white, trimmed with braids, regular $1.50 values, Saturday..... 95c

Saturday Sale Men's Clothing

A Guaranteed Watch Free With Every Man's or Boy's Suit

Saturday is the last day of the sale of Robert Kamber & Co.'s stock of men's suits which we bought for less than cost of materials. There are left for Saturday choosing a number of high grade suits that rank with any clothing shown in the city at double the price. Every suit in the lot was made for the coming season and styles are absolutely correct. A good watch goes free with every suit sold Saturday.

MEN'S $12.50 AND $15.00 SUITS: blue serge, fancy gray and brown worsteds and cassimeres; also black thibets with extra good quality serge or Venetian lining; choice..... $8.95

MEN'S $18.00 AND $20.00 SUITS: best foreign and domestic woolens; single or double breasted styles with long roll lapels; newest fall colorings; perfect fit guaranteed; choice..... $13.75

Boys' and Youths' Suits

Every boy who has failed to secure one of these watches will want to buy a suit Saturday—the last day of the free watch offer. Special prices make purchasing still easier and parents will be particularly pleased with the values on sale.

BOYS' SCHOOL SUITS: a very large assortment of patterns, styles and materials; strong values; many different styles in fancy mixtures; neat dark gray and brown effects in worsteds and cheviots; double breasted coats and knicker-bocker trousers; sizes 8 to 16 years; special at..... $4.95

YOUNG MEN'S SUITS; ALL THE style and finish of made-to-order suits; new designs; newest shades of browns, grays and mixtures; all wool materials; 32 to 38 chest; regular $20.00 values; special at..... $13.75

BOYS' AND GIRLS' REEFER coats; large assortment of newest designs; new patterns and materials in red, tan, gray and mixtures; regular $5.00 value; special at..... $3.45

Extra Values Fall Furnishings

Men's early fall shirts of fine percale and madras; plain or plaited bosoms (also white plaited bosoms) cuffs attached or detached; coat style in all the new fall patterns and colorings; perfect fit; $1.50 values, Saturday at..... 95c

BALBRIGGAN SHIRTS AND drawers; fine cooper ribbed; just the garment for present season; nicely made; blue, pink, ecru and lavender; our leader at 98c.

MEN'S SILK NECKWEAR; all silk four-in-hands; bat wing and Tecks; new fall colorings and shapes; as good as most stores sell for 50c; here 25c.

MEN'S SOFT FINISHED linene handkerchiefs; plain white or fancy border; regular 10c value; a Saturday special at 7c.

Women's $30 Suits at $18.50

A remarkable offering—just for Saturday—of women's new autumn suits at $18.50 that were bought to sell at $25.00 and $30.00. The reduction is made with a view to stimulating fall buying and we're sure that every woman who expects to purchase a suit this season will be interested in these. Styles are Prince Chap and Cutaway, every coat and skirt perfectly tailored and cut according to the latest lines of fashion. Materials are fancy striped serges of excellent quality. On sale Saturday at..... $18.50

12 ETON SUITS OF LIGHT weight voiles and Panamas, gray, tan, blue and black, the balance of $25.00, $30.00 and $35.00 lines, choice Saturday..... $12.50

18 SKIRTS, FINE PANAMAS, serges and novelties, stylish gray plaids and fancy mixtures, balance of lines that sold up to $18.50 choice Saturday..... $7.50

HANDSOME SILK PETTICOATS, new autumn shades, graduated and accordion plaited flounce silk dust ruffle, $10 and $12.50 values, Saturday..... $8.95

WOMEN'S AND MISSES' knit coats, V-neck, turn-down or large sailor collar, new autumn styles in white and red, special values $6.50 and down to..... $1.98

Saturday afternoon at 2 o'clock five hundred new 50c gold filled belt buckles, Jewelry Department, choice 13c

Best $1.00 Gloves 79c

Fownes 16-button glace kid gloves; select skins; perfect fitting; colors black, white, tan, brown; mode, gray, oxblood, green, navy, pink and light blue, regular $3.75 quality, Saturday..... $2.98

WOMEN'S 1-CLASP pique kid gloves; select skins; perfect fitting; colors tan, brown, mode, gray green and navy; regular $1.00 quality, Saturday..... 79c

FOWNES 12-BUTTONS glace kid gloves; select skins; perfect fitting; colors black, white, tan and brown, regular $3.25 quality, Saturday..... $2.48

$14.25 Ladies' 14 karat Solid Gold Watches, Regular Price $22.50

Ladies' 14 karat solid gold watches; hunting or open face; beautifully hand engraved or plain effects; fitted with high grade Elgin or Waltham movements; positively $22.50 value; priced for one day only at $14.25.

Saturday Sale Veilings, Handkerchiefs, Etc.

TUXEDO VEILING; fall styles in plain and fancy mesh, black, white, colors; 35c value, yard 15c.

LADIES' PURE LINEN handkerchiefs; corded, hemstitched and initialed; regular 25c value Saturday, 3 for 50c.

NEW FALL FINGER purses; late novelties in black, green, red, brown and tan; moire lined; special $1.25.

PURE LINEN TRAY cloths and scarfs; stamped; size 16x25 inches; good values at 15c; Saturday 9c.

Closing Out of All Household Goods

Special offerings for Saturday from the closing out sale of all household goods that cannot fail to interest every housekeeper.

Refrigerators and ice cream freezers ¼ off; basement.
$8.00 Refrigerators $6.75.
$16.50 Refrigerators; white enamel lined; $12.38.
$14.50 Refrigerators; galvanized lined; $10.88.
$21.50 Refrigerators; nickel lined; $16.13.
$30.00 Refrigerators; stone lined; $22.50.
$7.75 Ice Chest $5.83.
$4.25 Nursery Refrigerator $3.19.
5c for gas lighters worth 10c.
2½c for box gas tapers worth 5c.
8c for good butcher knife worth 15c.
2c for good smooth tumbler worth 5c.
23c for a large blue and white enamel basin worth 40c.
5c for a large assortment of table glassware worth 15c.

Closing Out House Furnishing Goods

Closing out bargains for Saturday from the sale of our entire stock of house furnishing goods. 3rd floor.

Double bordered Arabe art net; beautifully elaborated; 32 inches wide; 90c values; yard 55c.
75c single face velour; 28 inches wide; pretty patterns and colors; yard 48c.
15c knotted rug fringe; double gimp; all colors; yard 9c.
7c cut fringe; double gimp; yard 4c.
3c furniture gimp; yard 1c.
1½ inch brass covered pole; 25c value, 10c foot.
1 inch brass covered pole; 20c value; 8c foot.
1 and 1½ inch pole sockets; 10c value; 5c pair.
1½ inch brass tube rings; 50c value; 25c set.
1 inch brass tube rings; 35c value; 15c set.
1½ or 1 inch pole ends and brackets complete; 25c value, 12½c.
Brass stair corners; regularly 5c pair; 2½c pair.

Continuing Today--This Great Sale of Rogers Silverware at About Half

California Military Academy
Santa Monica, Cal.,
Major E. H. Baker, Superintendent.
Bartlett R. Bishop, A.B., Principal.
Strictly military boarding and day school for boys. Fits for college, foreign travel and business. Only school in the vicinity of Los Angeles situated on the bluff directly overlooking the Pacific Ocean. Ideal winter climate, affording outdoor recreation and sea bathing the entire year. Highest standard of scholarship. Uniform inspected by State Military Authorities and approved as conforming to the new "uniform law." Fall term opens Sept. 25, 1907. Catalogue on application.

Huntington Hall 1111 South Main St.
Boarding and Day School for Girls. Certificate admits to Eastern Colleges. Special Course for European Travel. Branch School in Paris. Advantages in English, French, Music and Art. Good Primary Department. Positively no extras but Music and Painting. Day School Prices for the year; Senior Dept. $200. Junior $150. Primary $120. School opens Oct. 15. Telephone F-5851. Main 7165.
FLORENCE HOUSEL, Principal.

Telegraphy
"Belding's Railway and Telegraph Institute" teaches you everything pertaining to station duties, using the books and blanks furnished by railroads, express and commercial companies. Day and night sessions. Enroll now. 321 S. HILL ST.

Exceptional Advantages in Private School.
SHORTHAND AND TYPEWRITING
Day and Night Classes. For speed practice see graphophone demonstrated. THE COMPANY OF PUBLIC STENOGRAPHERS, (inc.) Suite 225-7-8-9 Herman W. Hellman Building. Phone: Home—Ex. 7188. Sunset: Main 3376.

Woodbury Business College
909 South Hill Street. Day and Evening

Established 1882 Incorporated 1889
LOS ANGELES BUSINESS COLLEGE
417 WEST FIFTH STREET

THE MARYLAND Kindergarten School of English and Music.
702 Westlake Ave. Second year opens Sept. 16th. Burrowes Course of Music Study. Primary and kindergarten. Classes held on playground during good weather.
LILLIAN D. GOUGH, Principal. E2385.

SCHOOL OF N. E. Corner Westlake Park. **Art and Design**
Register for October 1st
L. E. G. Macleod, Dir. E1857.

JOB WORDS FOR MEN IN SIX WEEKS
Eclectic Shorthand
Saves Time and Cash
1013 S. Main St.
Phone Home F6396

"SONNENSCHEIN"
KINDERGARTEN AND PRIMARY SCHOOL. Sixth year opens Sept. 30th. Apply after Sept. 1st to MISS MARIAN F. GREENE, 1127 West 27th, or Telephone B3133.

HARVARD SCHOOL (MILITARY)
Western Ave. Reopens Sept. 18. 10-acre athletic field. Send for illustrated catalogue. Tel. B-4906. Grenville C. Emery, Litt. D., Head Master.

12th YEAR
Miss Allen's Boarding School for NERVOUS AND BACKWARD children. Special attention to defective speech. 1216 Georgia street.

Marlborough School For Girls
685 WEST 3RD STREET.
19th year opens October 1st.
Outdoor study, gymnasium, tennis, basketball. Pupils under 14 not admitted. References from school last attended absolutely necessary if pupil is unknown to the principal.
Mrs. Caswell will be at home after Sept. 18th, daily from 2 to 4.
Certificate admits to college.
MRS. GEORGE A. CASWELL, Principal.
MISS GRACE WILTSHIRE, Vice-Principal.

MARLBOROUGH PREPARATORY SCHOOL
625 WEST ADAMS STREET.
Girls under 14 years old. Fifth year opens September 30th. Boarding pupils received any time. Day pupils should apply promptly, as the number is limited.
MISS IDA B. LINDLEY, Principal.

Von Stein Academy for Pianists
trains Beginners and advanced Pianists according to modern ideas and highest artistic principles. Harmony, Composition, Accompaniment. Ensemble, Musical History, Sight Reading, Repertoire, etc.

FREE OF CHARGE
TO OUR Piano students. A complete musical education, prices from fifty cents to three dollars per lesson. Pupils accepted daily. Easy terms. For further information call up Secretary at 1502 S. Grand Ave. Phones B5721 & B'way 2923. PUBLIC CLASS RECITALS Public Class Recitals Every Thursday, 2:30 p.m

Urban Academy
Semi-Military Boarding and Day School
For Young Boys
360 Beacon St. Phones Home 52447, Bdwy. 3374
Miss McDonnell, Principal
References Hon. Wm. Taft, Sec. of War
Rt. Rev. Bishop Thomas Conaty

The Brownsberger Shorthand School
253-5-7 West Seventh Street.
The Largest Business College in Los Angeles. Beautiful for situation. Perfect light and air. Investigate.

CUMNOCK SCHOOL OF EXPRESSION
FOURTEENTH YEAR OPENS OCT. 3.
Boarding and Day School for young women. EXPRESSION COURSE (three years), ACADEMIC Course (four years), SPECIAL Courses. Work conducted upon individual method. Private lessons in Reading given all regular pupils. Gymnasium, tennis and basket-ball. Atmosphere of school ideal and highest standards maintained. Send for illustrated catalog. 1500 S. FIGUEROA ST.

GIRLS' COLLEGIATE SCHOOL
Fall term opens Thursday, Sept. 26. Large registration in all departments from Primary through Academic. School of 250 pupils.
Miss Dennen and Miss Parsons, the Principals, have returned from their travels, and are at home every morning.

CALIFORNIA SCHOOL
FOR BOYS UNDER 14 YEARS OF AGE
Boarding and Day. Gymnasium, sloyd, military drill, languages. 1948-52 Lovelace Ave.
N. WILLIAM BRICK, A.B. Principal—Phone B-2873. Write for catalogue.

YALE SCHOOL
T. G. ADAMS, B. A., Head Master (Yale.) Boarding and Day School for young men and boys. Fine Gymnasium. Illus. Cat. Main 6226. 205-539 N. UNION AVENUE.

MISS ABELL'S SCHOOL
1146 S. ALVARADO.
INDIVIDUAL INSTRUCTION. All grades. Special work for adults. Phone E-3057.

L. A. CONSERVATORY OF MUSIC AND ARTS
Virgil Claviers for tourists. 327½ S. Spring st. E. J. VALENTINE, Pres. A2256—M-1402.

L·A·GAS
Improvements
The work on the immense new generators at our Aliso St. works has been pushed forward as rapidly as possible and is now nearing completion. This great addition to our generating capacity insures an inexhaustible supply of gas this winter regardless of the condition of the other fuel supplies.
Connections and meters installed free.

L. A. Gas & Electric Co.
645 South Hill St. Both Phones: Ex. 3

Boradent

Tooth Paste
is made with milk of magnesia as a base, aromatic oils as a germicide and flavor, precipitated chalk for a polish. The result is a smooth, aromatic delightful dentifrice that preserves the teeth, hardens the gums and keeps the mouth in a clean, healthy condition. Ask your dentist about Boradent.
At all druggists 25 cents
Troy Pharmacal Company

DOBINSON SCHOOL OF EXPRESSION (inc.)—Fall term in EXPRESSION DEPARTMENT opens Monday, September 16. DRAMATIC DEPARTMENT in class or private lessons, open all the time—EVENING CLASSES meet twice a week—JUVENILE CLASSES in elocution Monday and Thursday afternoons.
DOBINSON AUDITORIUM, 1044 SOUTH HOPE STREET.

Schools and Colleges
OPEN DAILY 9 A.M. TO 5 P.M.
INFORMATION BUREAU, 4TH FLOOR TIMES BUILDING.
Full particulars, together with catalogues, circulars, etc., of Universities, Colleges and Private Schools advertised in these columns may be had free of charge by calling or writing The TIMES FREE INFORMATION BUREAU.

Saint Vincent's College
LOS ANGELES, CALIFORNIA.
OPENS SEPT. 16.
College, High School Preparatory
Civil Engineering Course!
Commercial Course—Shorthand—Typewriting.
SEND FOR CATALOGUE
Phones: B4207—B'way 4123

18th Year
Girls' English Classical School
Reopens Sept. 26. Send for illustrated catalogue. ANNA B. ORTON, Prin. 130-154 South Euclid Ave., Pasadena, Cal. Home Phone 696.

THE LOS ANGELES MILITARY ACADEMY
COMMONWEALTH AVENUE.
Through preparation for college or business; moral, educational and social advantages, and methods which appeal to thoughtful parents desiring for their sons the best preparation for life.
Next semester begins Sept. 17.
Walter J. Bailey, A. M., Principal
Phones Main 1554; E-2658.

California Teachers' Agency
Has located over 2000 teachers in this State under present managers. We are thoroughly acquainted with schools, school laws and conditions. Teachers in constant demand for positions in schools and families. Write, phone, or call for information when wanting position or teacher. BOYNTON NORMAL has prepared over 1000 teachers for certification. Enter now for June examination. BOYTON & ESTERLY, 538 Stimson Block.

Heald's
Southern California Business College
614 SOUTH GRAND AVENUE, LOS ANGELES, CALIFORNIA
The leading business training school of the South; facilities greatly increased. A record-breaker in attendance, in business, and in everything pertaining to business education. It places its graduates in good positions. For information address J. W. LACKEY, Mgr.

THE TIMES-MIRROR COMPANY
H. G. OTIS....President and General Manager.
HARRY CHANDLER....Vice-President and Assistant General Manager.
MARIAN OTIS-CHANDLER....Secretary. ALBERT McFARLAND....Treasurer.
PUBLISHERS OF

Los Angeles Daily Times

Daily, Weekly, Sunday, and Weekly Magazine. Vol. 52. No. 110. Founded Dec. 4, 1881. Twenty-sixth Year.
EVERY MORNING IN THE YEAR.

NEWS SERVICE:—Full reports of the Associated Press, covering the globe; from 2500 to 5,000 words transmitted daily over more than 31,000 miles of leased wire.
TERMS—Daily and Sunday, including Magazine Section, 75 cents a month, or $9.00 a year; Daily, without Sunday, $7.50 a year; Sunday, $2.50; Magazine only, $3.50; Weekly, $1.50.
TELEPHONES:—Counting-room, Subscription Department, Editorial Rooms, City Editor and Local News Room, Sunset Press 1; Home 208. Ask for THE TIMES.
AGENTS:—Eastern Agents, Williams & Lawrence, Brunswick Building, 5th Ave., and 25th Street, New York; 1328 Marquette Building, Chicago; Washington Bureau, 41 Post Building. Telephone 2507 Main, where the latest copies of The Times may be consulted. San Francisco office, 769 Market street, between Third and Fourth.
SWORN CIRCULATION:—Daily net average for 1896, 18,901; for 1897, 19,258; for 1898, 26,121; for 1899, 28,781; for 1900, 36,726; for 1901, 38,448; for 1902, 50,950; for 1903, 50,948; for 1904, 57,702; for 1905, 43,150; for 1906, 50,501 copies; Sunday average for 1903, 76,749 copies.
Yesterday's Regular Edition 49,500
THE TIMES has a larger regular bona-fide circulation than any local rival. It circulates widely among the intelligent, industrious, substantial, forehanded classes. The greatest volume of business advertising, the finest display, the best classifications, the largest results to advertisers.
Office: Times Building, First and Broadway.
Entered at the Los Angeles Postoffice for transmission as mail matter of the second class.

PART II: EDITORIAL, LOCAL AND BUSINESS SECTION

Pen Points

Bryan will run again for the reason that his party can't stop him.

It will not be easy to defeat Tom Johnson. Fat men are all the rage just now.

"The police cannot keep down crime," says the Chicago Tribune. All they can do is to chase it.

No doubt Bryan regards the Democratic majority in gerrymandered Oklahoma as a personal indorsement.

Frequently marriage escapes being a failure but not to an extent that entitles it to be pronounced a success.

Los Angeles will be as sorry to have the visiting humorists leave as their homes will be glad to have them back.

We should always be kind to women, but now more so than ever, while they are worrying how to get rid of their hips.

It is reported that Heney desires to defeat Perkins for the office of United States Senator. Again we ask: "Who is Perkins?"

The South shows signs of eagerness to have the cotton crop harvested in order to devote herself more diligently to politics.

President Roosevelt resents the charge that he is a "centralizer." To our way of thinking he is more of a centripetalist.

There is seldom a man in the world who has not the conceit to feel that there was once a woman who was jealous of him.

Mr. Wellman need not be worried either about the pole getting away or any one else discovering it until next autumn, at least.

It must be from his other investments that Mr. Rockefeller gets his real income, since he receives only $19 a minute from Standard Oil.

The fact that the President is to hunt wild cats while in the South does not necessarily mean that he will take a shot at Tom Watson.

A dispatch states that dynamiters blew up a newspaper plant in Joplin, Mo. It would seem from this that Joplin is really a place and not a joke.

Now it is New Zealand that is becoming restive under the "British yoke." Old Mother Britain will have trouble keeping her brood under her wing.

Americans do not like a man who makes his money in this country and spends it in Europe. And yet John D. Rockefeller is not held in particular affection.

Rockefeller goes right along forming trusts. He appears to be about as much afraid of the United States government as a walking delegate is of a glass of beer.

After having taken $218,000,000 out of his mines in the past eight or ten years, Pedro Alvarado is now broke. We would like to feel sorry for him but we don't know how.

Joe Choate's telegram that the peace conference at The Hague will soon adjourn is valuable because it reminds the people that the conference is still in session.

The Mikado is the man to restrict Japanese emigration. No Jap can leave his own country without the Emperor's consent. And Japan calls herself a free country, too.

An Indiana man has married a woman he says he has known for thirty-six years. About thirty-six days from the wedding he will discover that he only thought he knew her.

To any one who may be interested in the question of this country's greatness it may be only necessary to state that although we produce 400,000,000 tons of coal a year, it is not enough.

After his afternoon mint julep, a few days ago, Marse Henry Watterson mounted the tripod and wrote for his paper the statement that "Hell is full of such Democrats as Bryan, Hearst and Tom Watson."

In dictating "terms" to the Democratic party, it is to be hoped that Mr. Bryan will be as lenient as possible with those who have not yet discovered that they don't have to vote the Democratic ticket unless they feel so inclined.

If the Standard Oil Company can prove that it made all that money honestly, it will relieve the minds of a large number of individuals who have been making money in chunks, on the same theory.

Immigration Officer Powderly sends out word from Washington that he knows where 256,400 men can get jobs in this country. But what is wanted is some kind of an officer at Washington who can tell where to get men to fill 256,400 jobs.

The slump in watered stocks should not lead any one to suppose that a slump in business will necessarily follow. The railroads can't keep up with all the public has for them to do, and the factories are at least two years behind on their orders for rolling stock.

THE HALL OF FAME.

Why should Peter Cooper have his name inserted in the Hall of Fame, and James Fenimore Cooper be left out in the cold? And why should Edgar Allan Poe, whom Tennyson regarded as the "literary glory of America," and whom most Frenchmen would name first among prominent American writers, have failed to get entrance at both the first and second ballots, when Washington Irving and John Greenleaf Whittier came in safe at the first ballot, and James Russell Lowell at the second?

International reputation is one of the best gauges of real merit, and rests usually on a basis of impartiality. The hundred American electors—university presidents, professors of history and scientists, publicists, editors and authors and chief justices—have striven to be impartial; but the world wonders at some of the inclusions and some of the omissions. A Swiss who did not come to this country till he was nearly forty years of age, and a Scotch adventurer, each find a place, while native-born Americans, whose birthplaces are visited yearly by devoted admirers, fail to receive recognition.

The purely literary names among the fifty immortals are those of Emerson, Longfellow, Washington Irving, Nathaniel Hawthorne, James Russell Lowell and John Greenleaf Whittier; six in all, or only fifteen per cent. of the total. In one of his less read poems, the Epilogue to Lessing's Laocoön, Mathew Arnold discusses the question of immortal fame and its conditions. He considers that authors have a special function:

"No painter yet hath such a way,
Nor no musician made as they,
And gathered on immortal knolls
Such lovely flowers for cheering souls.
Beethoven, Raphael, cannot reach
The charm which Homer, Shakespeare, teach.
To these, to these, their thankful race
Gives, then, the first, the fairest place;
And brightest is their glory's sheen,
For greatest hath their labor been."

The list of the forty already favored includes one sculptor, Story, and one painter, Stuart, but no musician. There are several lawyers, and generals, and orators, and theologians, and educators, and scientists; but few or none of them have influenced foreign thought. If fame is anything, it implies the power to set on foot or modify movements, independently of race or locality—it implies the possession of the world-wide note or appeal. Poe, melancholy and luckless, had genius of so marked a kind that the types he created are certain to live. It is impossible for an educated man to think of Baltimore without associating the great city with Poe's life and creations. Similarly with Fenimore Cooper; his Leatherstocking and Long Tom Coffin perpetuate forever American types that have been recognized over the world as something worth preserving in the written page. In many essential respects Cooper is the Balzac of this country, whose creations are part of the inheritance of every young American. Really to know American history is to know Cooper; to be ignorant of his sailors, frontiersmen and noble savages is to have a contracted life.

The objection is made to the present system of voting, that no opportunity is offered to the body of electors to learn the availables, and that votes are often wasted upon candidates who are out of the running. At the last balloting the three historians, Bancroft, Parkman and Motley, came very close to election; Oliver Wendell Holmes was still closer; and Poe and Cooper followed a little after. It is believed that, had individual electors known that these names needed only a few more votes for enrollment among the immortals, they would have transferred their votes from the candidates they originally favored.

The Hall of Fame is in the new grounds of New York University, on University Heights, and Chancellor MacCracken and the senate of the University are intrusted by the nameless donor with the task of carrying out his or her instructions. It is probable that they will make some provision to meet the objections urged against the present system, so that in 1910, when there is another election, with vacancies for ten, the world will not be disappointed at the choice.

The President is going hunting for "bar." But if Rev. Long happens to be down in Arkansas watching for porcupines that write their own wills or electric eels that run trolley roads, he'd better duck and run.

We can't understand why so many people in the East object to the Atlantic fleet coming to the Pacific, since most of them intend to spend the winter in California, anyway.

ROTTEN FRANKNESS.

The case with which Pinhead McCarthy got rid of the alleged labor-union "reform" party in San Francisco suggests a dog and a flea. The flea was hardly a good mouthful for P. H. He captured the labor-union convention at a figure that was simply ridiculous.

The bad faith and criminal insolence of the unions of San Francisco were never more clearly shown.

McCarthy and his party stand frankly for rotten government; for Schmitzism and for Ruefism. They promise nothing except a continuance of the present recklessness and ruin.

Mike Casey was not single-minded or unselfish in his attempt to overthrow McCarthy; but at least he promised something.

Heney tells the public that the unions are purer minded than the employers. The answer of the unions is to spit in the face of the world and vote as Schmitz orders.

IN SELF-DEFENSE.

The weekly publication of the local labor unions makes a savage onslaught on the Merchants' and Manufacturers' Association and on a list of Los Angeles merchants. This outpouring of venom is evoked by the fact that the Merchants' and Manufacturers' Association has voted to raise a peace fund of $100,000 to maintain industrial freedom in this city and to avert from Los Angeles the thralldom into which San Francisco fell.

Los Angeles business men are aggressive when it is necessary, but it happens that this latest move is a purely defensive campaign. It was inspired by the loudly blazoned undertaking of the labor unions to collect in the nation, by a per capita tax of one cent a month, a fund of $10,000 or $15,000 per month to be spent for the alleged purpose of "unionizing Los Angeles." It was declared by the promoters of this labor-union fund that Los Angeles is now the freest city in America, the home of the open shop, a nucleus for strike-breakers, and that the whole mischievous power of militant and strike-promoting unionism is threatened unless Los Angeles be unionized.

It was this declaration of war that gave the alarm to the business men of Los Angeles. They are determined that Los Angeles shall remain "the freest city in America"—that it shall not be unionized. They have taken up arms; they will have the necessary sinews of battle; they will, as usual, defeat the sinister designs of the agitators of disorder, violence and ruin.

The local labor-union sheet directs its poison batteries upon prominent merchants, vowing particular vengeance against them. It proposes to drive them out of business unless they surrender to the demands of the union bosses. These threats are idle; but as a matter of fact, the merchants are no more concerned in the peace fund campaign than are the manufacturers, the builders, the contractors, the railroads, the real estate men, the property holders of every class. It is their movement. They are earnestly desirous, as are the merchants, of retaining for Los Angeles her most precious asset, the reputation of being the freest city in America.

If merchants are driven out of business, if stores and offices are vacated, if work is stopped on buildings, if railroads are tied up, if truckmen quit work, if the ordinary business operations of the city are interrupted, it is not the merchant alone that suffers. Every citizen with a foot of real estate or a dollar's worth of actual property is hit. The men who have prospered through the freedom of Los Angeles from strikes and disorder, who have seen their holdings increase in value because of this fact, who have observed great supplies of fresh capital brought in here on account of this good repute of Los Angeles—all these, whether owners of buildings and lands, or managers of enterprises, or receivers of dividends from successful banks and businesses—all these are cooperating with a will in this movement to raise the peace-assurance fund of $100,000.

Subjoined is the circular sent out by the Merchants' and Manufacturers' Association:

MERCHANTS' AND MANUFACTURERS' ASSOCIATION
of Los Angeles.
224-230 Wilcox Bldg.

TO THE PUBLIC.

A CRISIS, AFFECTING THE VITAL INTERESTS OF THIS CITY, IS AT HAND.

From the enclosures you will notice that the aid of the American Federation of Labor has been requested and presumably will be obtained in an effort to place Los Angeles in the same category with San Francisco, as a union-ridden city. Nearly $35,000 a month will be spent by the labor unions affiliated with the American Federation of Labor to disturb present conditions of industrial peace in this city and enforce the closed shop on the employers.

THIS MOVEMENT STRIKES AT THE MOST VITAL INTERESTS OF THIS CITY.

The Merchants' and Manufacturers' Association, realizing the danger that confronts every interest in Los Angeles, has decided to raise a guarantee fund of $100,000, of which 20 per cent. is to be paid at once and the balance as needed, and to be expended under the direction of a special committee of prominent merchants in the battle to preserve industrial peace and to maintain the reputation that Los Angeles has gained as an OPEN SHOP city.

We appeal strongly to your patriotism and public spirit for a contribution to a movement that is of vastly more importance than any to which your assistance has been requested at any time. We believe that it is the duty of every citizen of this community to give us his moral and financial support.

WITH IT WE WILL SUCCEED; WITHOUT IT OUR FUTURE PROSPERITY AND DEVELOPMENT WILL BE JEOPARDIZED.

Kindly make checks payable in favor of "Merchants' and Manufacturers' Association Special Fund." Yours truly,

MERCHANTS' AND MANUFACTURERS' ASSOCIATION,
F. J. Zeehandelaar, Secretary.
Los Angeles, September 19, 1907.

Voluntary contributions began to come into the association as soon as the proposed fund was mentioned; and there are the cheeriest indications that if the threatened assault is made by the ultimate enemies of peace they will simply batter their already bruised heads against walls of stone.

A public office is a private temptation.

"He is good and I am good,
And we're both good fellows together."
[Tacoma Daily Ledger.]

OPERA BOUFFE REVOLUTION.

Sometimes a policeman is almost enough to discourage a fellow.

The Mexican "revolutionists" hid themselves around Los Angeles and wrote cabalistic signals, had mysterious missions, appointed each other colonels and generals and high admirals, plotted to overthrow empires and made fierce noises in true South American style.

But just before they got ready to defeat the entire Mexican army, a Los Angeles cop happened to grab them by the scruff of the neck. Revolution's ended!

This is the most annoying place to start a revolution in that a revolutionist ever saw.

LIFE WORTH LIVING IN LOS ANGELES.

Life is worth living in Los Angeles all the year 'round and particularly in these bright, beautiful, bracing days. There is more "ozone" to the square yard in Los Angeles and its suburbs than in any other place in the United States.

One rises in the morning from the enjoyable rest following a good day's work, feeling like "a giant refreshed with new wine." Coming into town by any one of our many excellent lines of electric street railway, the morning journey is one of all too brief enjoyment. It matters not whether one arrives downtown at 7, 8 or 9 a.m., the streets are already full of busy, bustling people. Mails are delivered early and promptly and immediately the day's work begins. There is a marked feature about one's incoming mails—that so few of the letters we receive are pessimistic or discouraging. The first is an order, the next a remittance, then more orders and remittances, and so through the cheerful pile. A temporary difficulty may, at rare intervals, arise, but that is at once surmounted or brushed aside to be lost sight of, or rendered harmless, by the successes of the day in other directions. Such a difficulty, for instance, as notice from one's banker that the loan channel is temporarily unavailable for money for speculative purposes. That is not really a difficulty, but merely a temporary personal disappointment, one of those necessary, at times, disappointments, which are really blessings in disguise.

No community, not even one as prosperous as is Los Angeles, can go on speculating forever without "settling up." It is these necessary periodical "settlings-up" which keep the wheels of American endeavor on the right track. The fact remains, the positive unassailable fact, that money is available today, and every business day in the year, in the safe, sound banks of Los Angeles for all the needs of the profit-earning, wages-paying businesses and industries of Los Angeles. It will not do us any harm, but the contrary, to ignore for a time the certain risk and possible profits of "pay-in-time" purely speculative transactions. Many of these are of such a character that we would hesitate to put up our own money for them; way then should we expect, or even ask, our banks to put up other people's money—the money for which those banks are trustees, pure and simple?

Los Angeles has had great financial success in the past and is destined to still greater, far greater, success in the future. Like Alexander, we have conquered worlds, overcome difficulties, crossed mountains, braved tempests and fought our way through to the victory we are now enjoying. Why imitate his futile sighing for more worlds to conquer when his soldiers needed rest and his commissary needed replenishing? This is our time of necessary rest and replenishing, especially as we are only a few months away from the hurly-burly and anxiety of a Presidential campaign. The ordinary business of Los Angeles is amply sufficient to support all of us who are producing workers if we continue working and producing. Let us make up our minds to that and stop chasing "will-o'-the wisps" and "golden butterflies" till the corporation tangles and other financial disturbances of the country's peace are straightened out.

The present halt in heated speculation has not come too soon. The merchants, the manufacturers and all the other producing workers of Los Angeles, as indeed of the entire country, ought to be thankful for it. Each man of us in Los Angeles should hang onto his job, keep on working at reasonable wages (for the payment of which there is plenty of available money in the banks of our city,) and not fret ourselves into spasms of agony because we have to give the "get-rich-quick" propositions the go-by. It was wise old Thomas Carlyle who truly said: "Work is the cure for all the maladies and miseries of man." And Tolstoi also: "Work is the true source of human welfare."

HOROSCOPE FOR THIS DAY.

Saturday September 21, 1907.

This day the home has happy augury. And blessed will domestic duties be.

The 264th day of the year; moon's age, 14 days. This day the moon is full. Mars is in benefic aspect with the moon.

Dinners or luncheons given at home this day have every augury for success. Making dainty jellies or jams should be attended with excellent fortune. Bake or brew delicate drinks, particularly from fruit juices.

Luck shines in the sign of the fishes. Almost anything connected in any way with the products of the water will turn out well this day.

For ordinary business the best aspect is for selling. It is well to avoid superiors this day. The influence is adverse.

An excellent day for consulting surgeons or for operations. All chances are for happy results.

Fortune will attend dealings connected in even the most remote way with military matters. A good day, also, to consult engineers. The best part of the day is in the forenoon. The good influence wanes with the day.

Stenographers and office assistants must exercise great care to avoid errors this day. There is danger of misunderstanding instructions.

Those whose birth date this is should be prepared early this coming year for having things go contrary. After the fourth moon matters will mend, but they will be in danger of misunderstanding a good friend.

The boy born today will meet with many chances of advancement, but will throw them away unless care is taken to break him of an unruly temper and an ungenerous spirit. The girl born today will marry early in life. Her husband will be older than she and her life will be exceptionally happy.

TILLMAN ON SAN FRANCISCO.

[From the San Francisco Call.]

"Yes, the people of San Francisco are all to blame," said Senator Tillman to the interviewer. "They are to blame for conditions that exist here, and I can't for the life of me see why, wherever you meet them, they are all so foolish in their regard for the city. Whenever you mention San Francisco in other cities it causes a stench in everybody's nostrils. Why, it's rotten—rotten," he repeated as the bus gave another jolt.

"You refer to the graft situation?"

"Yes, I refer to the whole trend of affairs here, where you can leave your government in the hands of men like Ruef and Schmitz and their appointees."

"But then look what has been done in the past year to purify the city and bring this class of men to their deserts.'

"Bah! What have you done? You've got one of two of them in jail and you've got a new government in your city, but what authority have you for saying that it's any better than the old? You've been a long time getting rotten and you're likely to be a long time getting well. Who knows whether your reform will be permanent or whether you will drift back into worse conditions than before? You won't do anything until your citizens learn the lesson that they can't seem to learn, no matter what happens to them. Then knew all the time that Ruef and Schmitz and all their ilk were corrupted and dishonest. They knew it when they elected them to office just as well as they know it now, yet there was no pride in keeping them out of office. Now, with the lesson fresh in your minds, you are squabbling again and fighting among yourselves. San Francisco has been worse hurt by what has followed the earthquake and fire than it was by the earthquake and fire. It is rotten and it will be rotten until labor and capital forget their differences and partisan politics is forgotten and everybody gets together to purify and cleanse the city. It needs it, but there isn't the pride here to do it. Party differences and industrial differences are proving that.'

ARMY AND NAVY MEN.

Gen. S. M. B. Young, retired, has been appointed superintendent of Yellowstone Park by the President.

Capt. Lucien Young, U.S.N., who was in charge of the Bennington at the time of the disaster in San Diego harbor, is spending some time in San Francisco.

Rear-Admiral Eugene H. C. Leutze, commandant of the Washington navy yard, is expected to be given command of one of the divisions of the Pacific fleet upon mobilization at San Francisco during the coming spring.

Capt. Edwin A. Jones, U.S.N., has been ordered to proceed from Seattle to League Island, Pa., and report to the commandant of the navy yard there for duty as post quartermaster at the marine barracks at that station.

Lieut.-Col. W. A. Glassford, chief of the Signal Corps of the Department of California, has just returned from an extended trip, on leave of absence, through Alaska and the Hawaiian Islands. He urges the fortification of Pearl Harbor and says he has no doubt of the result of any war with Japan.

Lieut.-Col. David Legge Brainard has assumed his duties at San Francisco of chief commissary of the Department of California. Beside his excellent military record he was a member of the Lockwood exploring expedition in 1882 to the northwest coast of Greenland, and also figured in the Greeley expedition in 1881.

Col. Joseph W. Duncan, temporarily in charge of the Department of California during the absence of Brig.-Gen. Funston, once made a charge up a mountain side in the Philippines, that compares with Gen. Hooker's flight above the clouds. Col. Duncan's charge was in the Island of Jolo, where his men climbed under fire up an angle of 50 deg. into the crater of a volcano, and had to lift their guns by block and tackle up 300 feet.

Passed Assistant Surgeon Alfred W. Balch, U.S.N., has completed his tropical disease course at the institution in London, which he has been attending, and has gone to the continent for the purpose of visiting the various schools of tropical disease in Germany and France, and especially the Pasteur Institute in Paris. He will then proceed to Manila, with delays in Egypt and at Bombay for the study of cholera and plague and allied diseases. Surgeon Balch will ultimately report for duty at the Calacoa Hospital prepared for duty in the laboratory of that institution.

Prof. A. K. Skinner, chief astronomer of the United States naval observatory, who will soon retire on a life pension, was appointed to the position in 1870 since which time he has discovered or determined the places of about 9000 stars, besides doing an immense amount of work in the field of applied astronomy and mathematics. He will be succeeded by Prof. Herbert L. Rice.

Uncle Josh, fresh from Upcreek, had been inspecting the family ice-box. "Henry," he said, "you told me you was gittin' artificial ice. That feller that sells it to you is foolin' you. I've looked at it, and tetched it, and if it ain't real ice, by gum, I never saw any."—[Chicago Tribune.

BITS OF VERSE.

The Time to Begin.

Today is the time for [illegible]
you have to do.
The kindly word or [illegible]
today is the time to [illegible]
Today is the time to [illegible]
lifted sword of the [illegible]
The battle of faith [illegible]
rose 'gainst the [illegible]
of wrong;
Today is the time to begin [illegible]
gle you've got to make
For truth and right and [illegible]
good, and the spirit of [illegible]
sake;
Today is the time to begin [illegible]
of love for those
Who walk in the drear[illegible]
love like shades in a [illegible]
rose!

—[Baltimore [illegible]

The Happy Wind.

A happy little southern wind
Went wandering away.
It was the dearest little wind
That ever went astray.
It touched the city's outer edge
Then swiftly turned astern,
For it had heard that little [illegible]
Caught by the hot streets [illegible]
It went along a country [illegible]
And through the meadows [illegible]
It lifted up a horse's mane,
And stirred a baby's hair.
It lingered in a quiet place
Where tall, fair lilies grow;
When noon drew near it crept [illegible]
Where pines stand in a row.
It slept until the shadows [illegible]
Then, dancing, went its way.
No other little wind that blew
Had such a pleasant day.
Come soon, O happy little wind,
And play with me again!
You know not half the joy you [illegible]
To weary, toiling men.

—[Ninette M. Lowster, in the Oregonian.

Midnight.

Hushed are the fretful [illegible]
day,
Shadows and mystery [illegible]
keep,
While through the darkness [illegible]
sues her way,
Enwrapped in silence [illegible]
So still, so still, that [illegible]
wind stirs,
And like a stealthy [illegible]
by,
A murmurous whisper [illegible]
and firs
With deep, low-breathing [illegible]
All nature vibrates [illegible]
beat,
The ceaseless pulsing [illegible]
breast,
And countless mystic [illegible]
repeat
Humanity's unrest.

—[New Orleans Times-[illegible]

Aspiration.

Shine on me, Secret [illegible]
feel
That all are one [illegible]
wheel.
Let me be brother to [illegible]
cled,
Knowing he, too, bears [illegible]
of God;
Yet be fastidious, [illegible]
friends,
What when I think of [illegible]
ascends!
Let me give Love her [illegible]
deed,
And leave the mystagogue [illegible]
creed—
Let me weave song [illegible]
apart,
To build a shelter for [illegible]
heart.

—[Edward Markham, in [illegible]

Children.

I saw a little child upon
Watched by his mother [illegible]
and fro;
With wonder-eyes he [illegible]
and flow
Of the green waves, and [illegible]
breakers' roar.
There, at his feet, joyous [illegible]
store
Of pretty shells, [illegible]
to go,
Straining to hear their [illegible]
pets blow,
Content to count his treasures [illegible]
o'er.
Beside his merchandise [illegible]
gain,
Broken in years and [illegible]
by toil,
I saw an aged man with [illegible]
Tireless, he scann'd the [illegible]
tant main,
Nor dream'd he was, during [illegible]
ing spell,
An infant playing on the [illegible]
space.

—[Chicago [illegible]

THE MURPHY FUND.

For the support of Wm. [illegible] who is to continue the good [illegible] father, Francis Murphy, [illegible] subscriptions will be received [illegible] Times and property donated [illegible] they may be sent direct to [illegible] terson, treasurer of the [illegible] First National Bank. The [illegible] subscriptions have been [illegible] date:

Thomas Edwin Murphy	[illegible]
C. A. Canfield	[illegible]
The Times-Mirror Company	[illegible]
Arthur Letts	[illegible]
T. Wiesendanger	[illegible]
W. C. Patterson	[illegible]
William Mead	[illegible]
Nathan W. Blanchard	[illegible]
Wesley Clark	[illegible]
A Friend	[illegible]
S. E. Farnat	[illegible]
C. H. Daly	[illegible]
Misses J. C. and E. K. [illegible]	
A Friend	[illegible]
"Cash"	[illegible]
A. Davidson	[illegible]
E. M. Thornsley	[illegible]
A Friend	[illegible]
Foster M. Price	[illegible]

Horace D. Taft, brother of [illegible] Taft, is both head master [illegible] of the Taft school at Watertown. It is one of the largest [illegible] in New England.

$20
Twenty
Twenty Dollars buys [illegible]
we have ever offered in [illegible]
size, open face, [illegible]
spring stem winding [illegible]
Elgin watch in a [illegible]
(Jas. Boss 21-year [illegible]
Come and see them.
MONTGOMERY [illegible]
Jewelers
Spring Street at [illegible]

IF YOU are interested in an 8 per cent [illegible]
investigate Units in Broadway Central Building
tee property No. 2) on Broadway. Ask [illegible]
Booklet No. 5. THE TRUSTEE COMPANY
Second Floor. 357 S. Spring St.

MUSIC AND THE STAGE.

Shakespeare's inimitable comedies give as much delight to the audiences that go to see them, whenever and wherever they are at all adequately rendered, the wonder grows that so many banal "modern" comedies—are foisted on a long-suffering public. Custom cannot stale the infinite variety and cranks of Shakespeare's humor. Louis James, who loves it, knows it well—and we thank him for what he is doing for us in Los Angeles this week.

Last night he gave us "The Comedy of Errors," in which he himself, of course, took the dual role of the twin Dromios. Apparently Louis James is not going to grow old. He has become a familiar with the years, personality on the boards last night with all the lightness of youth. Nothing could be more infectiously good-natured and naive than his interpretation of the Dromios, those happy, care-free and ever-amiable servants of the two Antipholuses. The audience could not have enough of them, and the curtain was called before the curtain and yet again, and even then it stubbornly stuck to the characters of the Dromios. Everybody was delighted with Mr. James and Mr. James seemed pleased with himself—and it was perfect right to be.

Miss Harris was in the main fairly good, though not often any too good. Miss Andrews, as the Duke of Ephesus, was too melodramatic, but as a whole it was horribly and exceedingly funny.

Miss Nethersole telegraphed last night to Robert J. Burdette, adding a generous contribution to the fund of the humorists for the "Bill" monument. Miss Nethersole has been a staunch admirer of the great American fun-maker, and has in her library a complete collection of his writings.

William Francis Ireland, chief critic of the Sunday theater department, sent a note of invitation to each of the leading managers today, requesting attendance at a meeting on the subject of the First Methodist Church.

The Burbank theater will open for the season tonight, with a single performance of "The Man of the Hour," and will begin its week in Los Angeles today.

The Belasco playhouse will be under the management of Harry Bell of this city.

Miss Grace will leave her ranch at Ventura next week, returning to New York to commence rehearsals on "Leah Kleschna," in which she will be her first play in that city. She will open with a week at Norfolk, Va., October 14, after which she will have the support of the organization known as the "Grace company." During the season Mrs. Fiske will appear in a new play, while the Manhattan will make its bow as a stock aggregation.

Mrs. Harrison Grey Fiske has signed as an addition to her company Salvini, son of the famous tragedian, Tomaso Salvini. The signing signified his willingness to come to the United States, and his company is especially anxious to have him do Mrs. Fiske's original interpretation of Salvini for a leading one of his productions, but the latter is not sufficiently sure of his English to attempt an appearance in any other tongue. Gustave Salvini has won many triumphs in Europe, and has just concluded a successful tour of South America.

The Chautauqua festival at Ocean Grove, which is coming to a close, but now which is reviewed at a distance, the triumphant artist is William Beach Yaw.

"Yaw is an extraordinarily fine singer," writes a New Yorker, "and has surpassed all his previous efforts in the eminence of artistic concerts given and the number of chorus and orchestra he has any artist awakened enthusiasm as did Mme. Gadski, reaching her time and demanding many encores, excepting one of which, were sung with accompaniment. She seemed to be in with the work of the orchestra it had had but one rehearsal made."

The concert drew 5000 people, the general concert, featuring stars, had an audience of 10,000.

MARK MADE IN BOOKS.

(CORRESPONDENCE OF THE TIMES.)

London, Sept. 6.—Just begun has been a season of publishing. From now to Christmas. I have gathered I can see will be a record publishing world. One million notable novels and important will be put in circulation the next few weeks!

There is an enormous number of books that each copy is a work priced at $2.50 or more. Yet this estimate is by one of London's great-

Many important publishing houses in London. They are each with ten books. Giving an edition of 5000 copies the million mark. Periodicals and publications of all kind, of course, many thousands, perhaps millions. The majority of these will be of the 5 and 10-cent variety, not now so popular as the departments of newspapers.

Even the 60-cent novel—the best-seller—is as dead as the reading public in general to pay $1.50. It has been for many years and experiments, and novels will be issued by American writers. There has two new books, Winston Churchill, Marion Crawford, Gertrude Atherton are

Among the latest books Rider Haggard, the Richard Harding Davis, Crockett, Harry Pain, Maurice Hewlett, Marion Crawford, Gertrude Atherton and

A striking feature of the publication next Queen Victoria's Letters," of three volumes and has been compiled by Lord Esher.

Many of the personally revised books may be remembered were made to publish in the past year, but many of them had found it. He had found the early volumes, which he chose to be made

The Kingdom has the coronation of a British sovereign since the ruling of the house's proofs.

Considerable speculation is rife as to the nature of this gen-

Much talk about the preservation of old houses in or near London which have been made famous by great literary lights. On the outskirts of town is Dollis Hill House, where Mark Twain lived in 1900. The house was built some ninety years ago by the Lord Aberdeen of the period and stands in a 100-acre park, now owned by the village council. It is suggested that the house be turned into a Gladstone museum and the park be called Gladstone Park, after England's Grand Old Man, who weekended there for many years. It was there also that Gladstone and Joe Chamberlain dined together previous to their estrangement over Home Rule.

Mark Twain was fascinated by the place and wrote of it: "I have lived in a great many places but never seen anything so satisfactorily situated as this, with its noble trees and stretch of country, and everything that goes to make life pleasant and peaceful."

Hood's house at Wanstead, also on the outskirts of London, will soon be pulled down to make way for modern building operations. The house and immediate grounds was offered the Hood Society for $20,000, but the money could not be found. A final attempt is to be made to save the place but I hear it is scarcely likely to succeed.

Tennyson's house at Somersby is the subject of an appeal to the public. Many Americans yearly visit the old place, pay their 25 cents and even penetrate into the bedroom where the poet laureate was born. This room is used nowadays by the present occupants as their bedchamber. The rest of the house is in sad repair. The walls are losing paper and plaster and the floors are full of holes.

As there is already a proposal on foot for the celebration of the Tennyson Centenary in 1909, there may be a chance that the old and beautiful house may be properly preserved.

The poet spent his later years—and indeed died—at Haslemere and it is proposed for the centenary to enact scenes from the "Idylls of the King" in the grounds and also to build a Tennyson Hall at Haslemere. Something will undoubtedly be done, for Lord Tennyson's memory and his works are dearly beloved by the Englishman.

It is curious that hitherto there has been no full and adequate life of "George Sand." In all her amours she imagined herself making history and took pains to leave material for a sufficient account of all these interesting episodes. Francis Gribble is the author of "George Sand and Her Lovers" which is just about to be given to the public. It is sure of a hearty welcome in England if not in the United States.

It is said that every book has a history. Certainly a most pathetic one attaches to "Bonaparte in Egypt and the Egyptians of Today." It bears the name of Haji Browne. He was an Irishman who had the most romantic of lives, ending in turning Mohammedan. His ambition for years was to write this book. As he finished the last chapter of the manuscript he dropped dead.

CHARLES OGDENS.

NO ACTION FOR COUNTERFEITING

The Federal authorities will not take any present action in the case of Leon Cruiz, who was arrested at Santa Barbara on a charge of burglary, and whose shack was found to contain a crude counterfeiting outfit. "The man will probably get a stiff sentence for burglary," stated George W. Hazen, United States secret service agent, yesterday. "I believe the fellow was an amateur at the business. Of course action may be taken later against Cruiz on a charge of counterfeiting, but there seems no occasion for it just now."

THE MARK OF GOOD CLOTHES KNOW US FOR BEST VALUES

Special Today

Men's $1.25 Golf Shirts 95c

Well made, well finished Golf Shirts—all sizes, in a wide variety of colors and patterns—just for today 95c regular $1.25 values.

Definite news of our new store in tomorrow's papers.

Harris & Frank (Inc.)
LEADING CLOTHIERS
337-341 South Spring Street

Staub's close at 6 o'clock today.
Do your shoe buying before evening.

Fit the Children With Sturdy, Honest, Stylish Shoes Today at

Staub's
SHOE CORNER
BROADWAY AND THIRD

... CALIFORNIA YERBA-LIP-TUS ...
cures catarrh where other remedies fail. An effective remedy of great curative power. Price 50c. Free sample at
OFF & VAUGHN DRUG CO.
352 S. Spring Street

Jet Hair Ornaments
are exceptionally popular this season. See our new line of exquisite designs.
Weaver-Jackson Hair Co.
448 BROADWAY

THE J. W. Robinson Company
Reliable Dry Goods Store
235-237-239 SO. BROADWAY
234-244 SO. HILL ST.

Expansion Sale

Of chief interest among today's sales are the half price offerings in school clothing:

Misses' $5 to $7.50 Washable Linen Coats at $2.50 to $3.75.

Misses' $8.50 to $15 Long Cloth Coats at $4.25 to $7.50.

Misses' $15 Prince Chap and Pony Jackets at $7.50.

Various styles of $5.00 to $7.50 coats for girls of 4 to 14 years at $2.75.

Misses' $10 to $16.50 White Linen Suits at $7.50.

Misses' $3.50 to $6.50 White Linen and Repp Skirts at $1.75 to $3.25.

Boys' $5 to $7.50 Buster Brown Suits in 2 1-2 to 7-year sizes at $3.50.
(Rear of Annex.)

Store Open Today Until 5:30

Monday's Most Important Sales

Details of which will appear in tomorrow's papers.

$1.50 and $2 fancy silk Marquisettes at 95c. Some of them displayed in window today.

Women's $2.00 Silk Hosiery at $1.00.
Men's $1.50 Silk Half Hose at $1.00.
$1.25 to $2.00 Belt Buckles at 50c.
Women's $25 to $50 suits at $14.75.
$5 to $17.50 Dressing Sacques at $3.15.
15c Wash Goods at 5c a yard.
Table Cloths and Napkins third off.
High-class pictures at little above half.

H. JEVNE CO.

We have never before served our customers with a larger variety of Smoked and Cooked Meats, Game, Sausages, Cheese, Etc., than is shown today in our DELICATESSEN DEPARTMENT

Two Stores BROADWAY AND SIXTH 208-210 SOUTH SPRING

Children's Shoes
The Better Kinds

Our shoes for children are selected with the same care as our styles for adults; fitted just as carefully, perhaps more so, for correct fitting of Children's Shoes is a hobby with us. All are made on orthopedic lasts, correctly and hygienically shaped. Buy good shoes for your children—it pays, in the child's increased health and comfort, as well as in actual money saving. Special attention to the children Saturdays.
OPEN ALL DAY TODAY.

Children's Shoes, $1.50 Up
Misses' Shoes, $2.25 Up
Youths' Shoes, $2.50 Up
Boys' Shoes, $3.00 Up

Wetherby-Kayser Shoe Co.
215-217 SOUTH BROADWAY

Palate Ticklers

Alligator Pears. Pineapples. Huckleberries. Nectarines.
Celery-root. Red Cabbage. Brussel Sprouts. Cranberry Beans.
New supplies constantly arriving.
Ludwig-Matthews Co.
Tel. Main 550; Home A6238. 133-35 S. Main St.

Garland Gas Ranges
World beaters for fine baking and gas saving qualities; elegant array of styles. $12.50 to $50.00. Sold by
HENRY GUYOT.
329-340 So. Spring St.

A COLD Brick
Come in and get a Brick of our Neapolitan Ice Cream on your way home—3 colors, 3 flavors—25c and 50c sizes.
WELLS CANDY CO., 447 S. Spring
Home P8147; Main 375

219-229 S. Broadway Coulter Dry Goods Co. 224-228 South Hill St.

Store Opens at 8:30, Closes at 6 Today and Every Saturday Hereafter—Luncheon in Fourth Floor Cafe 11:30 to 2:30

Sale of leather shopping, motoring and carriage bags and hand purses at a third less than regular values, continues today. Also the sale of fancy mounted back combs at half value.

Another veiling sale today—and veils were never more worn than they are right now. Good assortment of stylish meshes to choose from shown in good, desirable shades, and worth between 35c and 75c a yard. Today 25c

$15 Wash Dresses Linen Coat Suits $6.50

We could profitably keep these garments and sell them all winter long at full prices, but that's not Coulter policy. No goods of a past season will be tolerated in stock—these must make way for new-comers; hence this bargain to wise women today.

White mull, lawn and a few linen Princess and shirtwaist dresses, neatly trimmed with fine Valenciennes lace, and groups of little tucks; beautifully sewn and patterned; also a number of linen coat suits in Prince Chap and tight-fitting cutaway styles—equally stylish with anything we're showing today in new fall goods. They were meant to sell for fifteen dollars apiece, and are good values at that price, too; today you may buy one or a dozen at $6.50—which doesn't represent their cost to us—but it clears decks, and that must be the sole reason for the price tumble.

Less-Priced Silks

Noteworthy silk news for Saturday shoppers; three items of silks at far less than prevailing prices;

40-inch all silk voiles, for evening or afternoon gowns; solid colors only—fifteen different shades—usual price $2.00 a yard—today $1.50

24-inch stripe Marquisettes—white grounds with white stripe, and small colored designs; good for scarfs, kimonos or gowns; $1.25 quality for 75c

Wash silks—our own importation and warranted all silk; checks, stripes and plaids 1500 yards of regular 50c quality to sell for 35c

September sale of black silks will begin on Monday. Watch the papers for more extended mention, and wait for it.

Will you pay just half price for some of the daintiest bits of neckwear that the shops are displaying right now as best for fall? Dozens and dozens of different pieces, all good and stylish, but we haven't enough of any one sort to make complete stocks, so out they go at half.

Out-of-the-Ordinary Hosiery for Women

The tendency in silks and dress goods to plaids and checks this season is carried out in other dress accessories as well. For example, we've plaid and check stockings for women in very pretty color combinations, to harmonize or contrast with one's gowns.

The checks may be large or small, as your taste dictates. Embroidered hose in black and colors are here in profusion, together with every desirable light shade for matching evening gowns and dress shoes—gold embroidered hose are particularly attractive for wear with the highly fashionable gold colored slippers. In plain black silk hose or black silk embroidered, we've complete lines, too, with silk, cotton or lisle feet. A very good value at $1.50 is a pure thread black silk stocking with silk feet; really ought to be $2 a pair. SPECIAL: Full-fashioned black cotton hose of 25c quality today, three pairs for 50c.

New Arrivals in Men's Wear

This Men's Haberdashery Section is a complete store in itself—as much so as if we engaged in no other department of business. For all the articles of man's apparel (except his suits) may be found here, in well-selected, carefully chosen variety.

Among the latest arrivals are half-hose in checks and neat embroidered effects, for wear with low shoes.

Lucerne underwear in winter weight; American Knitting Mills, Ramie, Dr. Diemel's Linen Mesh and other good makes of men's undergarments.

Smart new patterns in negligee shirts; cut coat style or otherwise; cuffs on or off, as you like. For fifty cents you may select from the cream of fall's patterns in neckwear; others for less, and more, of course.

Coulters

Wine Department Special
For Today Only

For the purpose of introducing one of the most complete Wine and Liquor Departments in Southern California to the people of Los Angeles, we are having this special today, and invite the public in general to take advantage of it.

	Regular	Special
Old Crow	$1.25	$1.00
Hermitage	$1.25	$1.00
Canadian Club	$1.25	$1.00
King William Scotch	$2.25	$1.80
Black and White	$1.25	$1.00
Club Cocktails (Manhattan, Martini, Whiskey)	$1.25	$1.00
Kentucky Taylor	$1.25	$1.00
Keystone Monogram	$1.25	$1.00
Duffy's Malt	.90	.75
Oxford Club Gin	$1.00	.85
Hurdle Brand Gin	.90	.75
Mumm Extra Dry, qts.	$3.00	$2.75
Mumm Extra Dry, pts.	$1.65	$1.50
M. & C. White Seal, qts.	$3.00	$2.75
M. & C. White Seal, pts.	$1.65	$1.50
Pommery & Greno Sec. qts	$3.00	$2.75
Pommery & Greno Sec. pts.	$1.65	$1.50
Veuve Cliquot Sec. qts.	$3.00	$2.80
Veuve Cliquot Sec. pts.	$1.65	$1.50
Sparkling White C. B. qts	$1.25	$1.00
Sparkling White C. B. pts	.75	.80
Sparkling Burgundy C. B. qts	$1.25	$1.00
Sparkling Burgundy C. B. pts	.75	.80

Limit, Two Bottles to a Customer

We will give a discount of 10 per cent. on any of our own Wines or Liquors whether in bottle or in bulk. Purchaser limited to one case in the bottle goods, or two gallons in the bulk goods.

NOTE CAREFULLY

We will not take any telephone orders or allow our Solicitors to take any orders at these prices, as the object of this special is to have you visit our store.

Ask for Our Wine, Liquor and Cigar Catalogue

Anderson & Chanslor Co.
428-430 SOUTH SPRING STREET

Out-of-Town Customers
Order your Wines and Liquors by Mail
Old Plantation Distilling Co.
108 South Broadway, Los Angeles

MULLEN & BLUETT CLOTHING CO.
Corner Spring and First Sts.
THE QUALITY STORE.
Established over a quarter of a century

Vollmer-Jantzen Co. (Inc.)
7th and Hill Streets.
Saturday's Special Offering.
Hand Painted Jardinieres

FREE.—A beautiful Potted Plant with each Jardiniere purchase of $1.00 or over. The unexpected arrival of this beautiful line of Jardinieres permits us to make this unusual offering. These Jardinieres are hand painted in blended colors, highly glazed in assorted shapes.

.50 ..... Formerly .75 each
.75 ..... Formerly $1.00 each
$1.00 ..... Formerly $1.50 each
$1.50 ..... Formerly $2.00 & $2.50
This Store Closes Saturday 6 P. M.

GLENDALE
$20.00 down, $20.00 per month buys a lot in Houston's West Glendale tract. Free tickets.
C. W. HOUSTON & CO.
Phones: Main 1918; F4549.
715 Union Trust Bldg.

BARMELEE & OHRMANN CO.
Largest and Best Display of DINNER SETS in Southern California
436-444 So. Broadway

Special Bargains in
Cloaks, Suits, Skirts and Waists
Every Day at
The Paris Cloak & Suit House
252 South Broadway

Largest and Finest Stock of Furniture in the West
Pease Bros. Furniture Co.
640-646 SOUTH HILL ST.

[Continued.]

CHAPTER XIX.

THE PLOT HAS FAILED.

The Russian appeared to be a young man, some 30 years of age perhaps. His dress was after the French fashion. He wore a shirt with a soft embroidered front and a tousled black cravat, which added a shade of pallor to his unusually pale face. When he spoke in the German tongue, his voice had a pleasant musical ring, even while it narrated the story of his friend's misfortune.

"We have failed, mein Herr," he said; "I come to you with grievous news. We have failed and there is not an hour to lose."

Gessner heard him with that self-mastery to which his whole life had trained him. Betraying no sign of emotion whatever, he pulled a chair toward the light and invited the stranger to take it.

"This is my young kinsman," he said, introducing Alban, who still lingered in the garden; "you have heard of him, Count." And then to Alban: "Let me present you to my very old friend, Count Zamoyski. He is a cavalry soldier, Alban, and there is no finer rider in Europe."

Alban took the outstretched hand, and, having exchanged a word with the stranger, would have left the place instantly. This, however, Count Zamoyski himself forbade. Speaking rapidly to Gessner in the German tongue, he turned to the lad presently and asked him to remain.

"Young heads are wise heads sometimes," he said in excellent English; "you may be able to help us, Mr. Kennedy. Please wait until we have discussed the matter a little more fully."

To this the banker assented by a single inclination of his head.

"As you say, Count—we shall know presently. Please tell me the story from the beginning."

The Count lighted a cigarette, and sinking down into the depths of a monstrous arm-chair, he began to speak in smooth, low tones—a tragedy told almost in whispers; for thus complacently, as the great Frenchman has reminded us, do we bear the misfortunes of our neighbors.

"I bring news both of failure and of success," he began, "but the failure is of greater moment to us. Your instructions to my government, that the Boriskoffs, father and daughter, were an embarrassment to you which must be removed, have been faithfully interpreted and acted upon immediately. The father was arrested at Alexandrovf Station, as I promised that he should be—the police have visited the school in Warsaw, where the daughter was supposed to reside—this also as I promised you—but their mission has been in vain. So you see that while Paul Boriskoff is now in the old prison at Petersburg, the daughter is heaven knows where, which I may say is nowhere for our purpose. That we did not complete the affair is our misfortune. The girl, we are convinced, is still in Warsaw, but her friends are hiding her. Remember that the police knew the father, but that the daughter is unknown to them. These Polish girls—pardon me, I refer to the peasant classes—are as alike as two roses on a bush. We shall do nothing until we establish identity—and how that is to be done, I do not pretend to say. If you can help us—and it is very necessary for your own safety to do so—you have not a minute to lose. We should act at once, I say, without the loss of a single hour."

Thus did this man of affairs, one who had been deep in many a brave intrigue, make known to the man who had employed him the supreme misfortune of their adventure. Had he said: "Your life is in such peril that you may not have another hour to live," it would have been no more than the truth. Their plot had failed, and the story of it was abroad. This had he come from Paris to tell—this was the news that Richard Gessner heard with less apparent emotion than though one had told him of the pettiest event of a common day.

"The matter has been very badly bungled," he said. "I shall write to Gen. Trepoff and complain of it. Do you not see how inconvenient this is? If the girl has escaped, she will be sheltered by the revolutionaries, and if she knows my story, she will tell it to them. I may be followed here—to this very house. You know that these people stick at nothing. They would avenge this man's liberty, whatever the price. What remains to discover is the precise amount of her knowledge. Does she know my name, my story? You must find that out, Zamoyski—there is not an hour to lose, as you say."

He repeated his fears, pacing the room and smoking incessantly. The whole danger of a situation is not usually realized upon its first statement, but every instant added to this man's apprehensions, and brought the drops of sweat anew to his forehead. He had planned to arrest both Boriskoff and his daughter. The Russian government, seeking the financial support of his house, fell in readily with his plans and commanded the police to assist him. Paul Boriskoff himself had been arrested at the frontier station upon an endeavor to return to Poland. His daughter, Lois, warned in some mysterious manner, had fled from the school where she was being educated and put herself beyond the reach of her father's enemies. This was the simple story of the plot. But God alone could tell what the price of failure might be.

"It is very easy to say what we must do," the Count observed, "the difficulties remain. Identify this girl for us among the twenty thousand who answer to her description in Warsaw, and and I will undertake that the government shall deal well by her. But who is to identify her? Where is your agent to be found? Name him to me and the task begins tonight. We can do nothing more. I say again that my government has done all in its power. The rest is with you, Herr Gessner, to direct us where we have failed."

Gessner made no immediate answer. Perhaps he was about to admit the difficulties of the Count's position and to agree that identification was impossible, when suddenly his glance fell upon Alban, waiting, as he had asked, until the interview should be done. And what an inspiration was that—what an instantaneous revelation of possibilities. Let this lad go to Warsaw and he would discover Lois Boriskoff quickly enough. The girl had been in love with him and would hold her tongue at his bidding. As in a flash, he perceived this spar which should save him, and clutched at it. Let the lad go to Warsaw—let him be the agent. If the police arrested the girl after all—well, that would be an accident which he might regret, but certainly would not seek to prevent. A man whose life is imperiled must be one in ten thousand if any common dictates of faith or conduct guide him. Richard Gessner had a fear of death so terrible that he would have dared the uttermost treachery to save himself.

"Count," he exclaimed suddenly, "your agent is here, in this room. He will go to Warsaw at your bidding. He will find the girl."

The Count, who knew something of Alban's story already, received the intimation as though he had expected it.

"It was for that I asked him to wait. I have been thinking of it. He will go to Warsaw and tell the lady that she may obtain her father's liberty upon a condition. Let her make a direct appeal to the government—and we will consider it. Of course you intend an immediate departure—you are not contemplating a delay, Herr Gessner?"

"Delay—am I the man to delay? He shall go tomorrow by the first train."

A smile hovered upon the Count's face in spite of himself.

"In a week," he was saying to himself, "Louis Boriskoff shall be flogged in the Schusselburg."

In truth, the whip was the weapon he liked best—when women were to be schooled.

CHAPTER XX.

ALBAN GOES TO WARSAW.

Alban had never been abroad, and it would have been difficult for him to give any good account of his journey to Warsaw. The swiftly changing scenes, the new countries, the uproar and strife of cities, the glamour of the sea, put upon his ripe imagination so heavy a burden that he lived as one apart, almost as a dreamer who had forgotten how to dream. If he carried an abiding impression it was that of the miracle of travel and the wonders that travel could work. In twenty hours he had almost forgotten the existence of the England he had left. Chains of bondage fell from his willing shoulders. He felt as one released from a prison house to all the freedom of a boundless world.

And so at last he came to the beautiful city of Warsaw and his sterner task began. Here, as in London, that pleasant person Count Sergius Zamoyski reminded him how considerable was the service he could confer, not alone upon his patron but upon the friends of his evil days.

"It has all been a mistake," the Count would say with fine protestation of regret; "my government arrested that poor fellow Boriskoff, but it would gladly let him go. To begin with, however, we must have pledges. You know perfectly well that the man is a fanatic and will work a great mischief unless some saner head prevents it. We must find his daughter and see that she promises to hold her tongue concerning our friend at Hampstead. When that is done, we shall pack off the pair to London and they will carry a good round sum in their pockets. Herr Gessner is not the man to deal ungenerously with them—nor with you to whom he may owe so much."

He was a shrewd man of the world, this amiable diplomat, and who can wonder that so simple a youth as Alban Kennedy proved no match for him. Alban honestly believed that he would be helping both Gessner and his old friends, the Boriskoffs, should he discover little Lois's whereabouts and take her back to London. A very natural longing to see her once more added to the excitements of the journey. He would not have been willing to confess this interest, but it prompted him secretly so that he was often reminding himself of the old days when Lois had been his daily companion and their mutual confidences had been their mutual pleasure. Just as a knight-errant of the old time might set out to seek his mistress, so did Alban go to Warsaw determined to succeed. He would find Lois in this whirling wonderland of delight, and, finding her, would return triumphant to their home.

(To be continued tomorrow.)

LETTERS TO THE TIMES.

[The Times freely publishes the views of correspondents without holding itself responsible for writers' opinions. Be brief, write plainly, state clearly. The space of 250 words, on the average, is sufficient for the point. Well-written letters are liable to be declined merely on account of their length.]

The Rights of Conscience.

LOS ANGELES, Sept. 20.—[To the Editor of The Times:] While Virginia was yet a colony, and the Church of England was the established church of the colony, the colonial House of Burgesses, June 12, 1776, adopted a declaration of rights, composed of sixteen sections, every one of which, in substance, afterward formed a place in the Declaration of Independence, and in the Constitution. The sixteenth section, in part, reads thus:

"That religion, or the duty which we owe to our Creator, and the manner of discharging, can be directed only by reason and conviction, not by force or violence, and, therefore, all men are equally entitled to the free exercise of religion, according to the dictates of conscience."

This principle is embodied in the statement in the Declaration of Independence, adopted July following, that "governments derive their just powers from the consent of the governed." It follows conclusively that the Declaration of Independence logically excludes religion in every way from the jurisdiction and from the notice of every form of government that has resulted from the declaration.

Civil and religious liberty thus having been safeguarded by the founders of the republic, the United States Senate, in its report of 1829, declares: "What other nations call religious toleration, we call religious rights. They are not exercised in virtue of governmental indulgence, but as rights of which government cannot deprive any portion of citizens, however small."

With such precedents, is it not best to leave to the conscience of the individual the matter of Sunday observance, and not to ask from the City Council legislative enactment for the protection of the first day of the week that would be obnoxious to those who conscientiously observe the seventh day of the week as the Sabbath, of whom I am one?

E. S. HORSMAN.

To Residents of San Francisco!

The San Francisco Call, now the east San Francisco newspaper, has opened a branch office at No. 325 South Spring street, where advertisements and subscriptions will be received. Send in your subscription and the Call will be delivered to you daily, by carrier. William Wincup, agent. Telephone Main 3701. Home A1581.

Buy Sample Shoes.

Ladies—Visit my sample shoe shop on the fifth floor of the Merch: its Trust Bldg., No. 301 South Broadway. I sell the finest shoes made, in the latest styles and in all sizes, for $3 a pair. Harry Magill, the Sample Shoe Man.

The Family Physician

The best medicines in the world cannot take the place of the family physician. Consult him early when taken ill. If the trouble is with your throat, bronchial tubes, or lungs, ask him about taking Ayer's Cherry Pectoral. Then take it or not, as he says.

We publish the formulas of all our preparations. J. C. Ayer Co., Lowell, Mass.

JAP-A-LAC

A HIGH GRADE VARNISH AND STAIN COMBINED

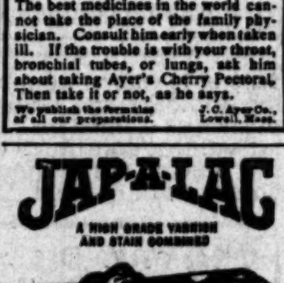

There is no excuse for having the finish on your plate racks in a marred condition. A coat of JAP-A-LAC can be applied in a few minutes at a trifling cost. Suppose you get a can today and see for yourself just what a wonderful improvement it makes.

SIXTEEN BEAUTIFUL COLORS. SIZES FROM ½ PINT TO 1 GALLON

JAP-A-LAC FOR SALE BY ALL FIRST CLASS PAINT, HARDWARE AND DRUG DEALERS. REFUSE — SUBSTITUTES.

ARIZONA.

FLIES CAUSE OF TYPHOID!

GLOBE HEALTH OFFICER SAYS PESTS ARE TO BLAME.

Asserted That Disease Charged to Water Really Is Due to Unsanitary Condition of Town and That Insects Assist in Spread—General Clean-up Is Ordered.

[SPECIAL CORRESPONDENCE OF THE TIMES.]

GLOBE (Ariz.) Sept. 17.—If modern sanitary work can accomplish the end sought, the evil of typhoid fever is to be plucked out of the midst of Globe. During the past year there have been about fifty cases, the water being named by the attending physicians as the primary cause in nearly every case. A late report, however, by Health Officer B. G. Fox, more specifically condemns the unsanitary condition of the town, and attributes the spread of the disease to the flies. As a result, a general cleaning up has been ordered by the City Council, under the direction of Street Commissioner R. G. Goodwin.

Judge Thomas, in the City Court yesterday, rendered a unique verdict, when he sentenced Jerry Dougherty to sixty days in jail for the taking of a "jag cure." The man expostulated, saying that he was willing to take the cure, but had no money, when he found that the judge had arranged for all that in advance. The man is an expert drill operator, but he has been drunk fully half his time in this district.

The Globe Lodge of Elks will soon begin the building of a local lodge hall, two stories in height, to cost $50,000.

A new lodge of Eagles has been installed at Clifton, with a membership of 140.

BROKER GOES UNDER.

E. N. Kinsey, an incorporated broker, who has been doing a large business in Globe for several years past, has telegraphed from Boston that his failure is to be announced at once. It is believed the liabilities will be no less than $30,000, the assets being $4000 cash in a local bank. The heaviest creditor is N. S. Berray, to whom is owed $12,000. Beside Kinsey, the firm consisted of Harry Duey and L. J. Overlock of Bisbee, the operators who lately failed in that city. It is told that the failure in Globe is due to a "flyer" lately taken by Kinsey in railroad stocks, whereby he was a loser to the extent of $23,000. E. W. Armstrong, who has been in charge of the business during Kinsey's absence, has disappeared. He has been tracked to Kelvin, on the other side of the Pinal Mountains, whence he departed on horseback, ostensibly to look at a mining property, but in reality for Mexico, it is believed.

REJOICES IN BOYCOTT.

Globe now rejoices in a boycott. The firm of Abrahams & Co., dealing in fruit and groceries, has been declared "unfair," because it does not close early enough in the evening.

Some scamp, opposed to the operation of the Union Canal in the Gila Valley, Graham county, ingeniously managed to tie up the system by loosening a plank in a large syphon, so that it was filled tightly with sand by a spring freshet in the valley which it crossed. The work of removing the sand will be an expensive and troublesome one.

There are rumors that there is to be a change in the postoffice administration in Globe, and that G. M. Allison, postmaster for six years, is to be retired. There are two candidates for the place, Charles H. Wilde, a mail clerk on the Gila Valley road, and R. W. Sturgis, court reporter in Globe, for several years assistant postmaster at Tucson.

For the first time in its history, the Gila Valley, Globe and Northern Railroad has been given a trainmaster, E. W. Service having been appointed to the place.

New Town of Corcoran.

Kings county, Cal., now on sale, surrounded by several hundred thousand acres highly productive land, proven unsurpassed for sugar beets, alfalfa, vineyards and fruit, in one of the best-watered sections of the State. One of the finest fireproof beet-sugar factories now being built there by Pacific Sugar Company. Right in the path of prosperity. Investigate now. Security Land & Loan Company, owners; Newport & Milner, general agents, 327 South Spring street.

We Ask

All who doubt it to look for themselves, and you will agree with us that you cannot see anywhere else such a swell line of

Men's Clothing

as is to be found in this store, which is recognized as the HEADQUARTERS for OVERCOATS, BUSINESS SUITS, FULL DRESS SUITS and TUXEDOS.
Our stock is chock full of FRESH, STRICTLY UP-TO-DATE goods that are well worth all and more than all the prices that we are asking for them.

Here Are a Few Other Attractions

Dunlap Hats, Fall and Winter styles — Smoking Jackets and Bath Robes
A large and fascinating consignment of Fancy Vests just to hand

Summer Suits While They Last **½ Off** Summer Suits While They Last

Specials Saturday
Stiff and soft hats, $4.00 and $3.00 values (broken lines) $1.50
Regular 50c Neckwear .. 25c

Specials Saturday
Summer underwear, regularly sold for 75c while they last ... 50c

Specials Saturday
$1.50 and $1.25 shirts (broken lines) for ... $1
Regular 50c hose 25c

OPEN UNTIL 10 P. M.

DESMOND'S

Douglas Building

OPEN UNTIL 10 P. M.

CREAM PUFF
SELF-RAISING BISCUIT FLOUR

Mining Men Say:

"The Western gasoline, or distillate, Hoist uses one-half the fuel required by other hoists."

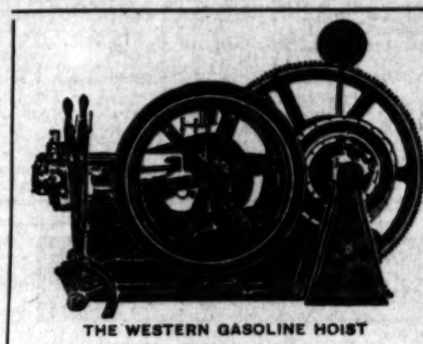

THE WESTERN GASOLINE HOIST
7 to 180 Horsepower

Factory close by the mine.
Always reliable.
Does more work for its rating.
Costs the least to transport.

Prices Right Quick Delivery

Call or Write. Catalogue on Application

More in Use in Goldfield than all other makes of gasoline hoists.

Western Gas Engine Company

Works 908-932 No. Main St. Any Eastlake Car Passes the Door.

Oakland Branch, Third and Washington. Nevada Sales Agency, S. C. Smith, Goldfield

Guaranteed Security

Every investment we offer in the next 30 days will be absolutely guaranteed by us over and above the securities given.

NEVER BEFORE

Have our clients and others submitted to us such opportunities for investments, and we invite investors who demand exacting securities to call or address

INVESTMENT DEPARTMENT

Winton & McLeod Co.

330 SOUTH HILL

FISCHER PIANOS

THE WILEY B. ALLEN CO.
415-19-21 So. Broadway

CLOSE MARGIN PRICES
Our Everlasting Song.

TWO STORES.
451 S. Broadway. 239 S. Spring St.

Something new every day in Suits, Coats, Skirts and Waists.

SWELLDOM
Cloak and Suit Shop
321 So. Broadway.

SAN FRANCISCO SUCCESS IN LOS ANGELES
Mosgrove's
BIG SALE NOW ON
119 S. Spring
$25 Suits in Many New Weaves and Styles—Excellent Values at..... $10

For Summer Comfort Cook With Gas
L. A. Gas and Electric Co.
445 South Hill St. Both phones Ex. 3.
Branch Offices 2207 Pasadena Ave. 3425 Hoover Street. 4424 Central Ave.

BIBLE LESSONS.

FOR SUNDAY-SCHOOL TEACHERS AND OTHER BIBLE STUDENTS.

Prepared for The Times by J. S. Kirtley.

SUNDAY, SEPTEMBER 22.

Deut. 34: 1-12: The DeDath of Moses.

THE CONNECTION.

After his exposition and instruction and exhortation, Moses appointed Joshua his successor, committed the book of the law to the care of the priests and elders, taught people the closing memorial song and then the song of "The Blessing." He had been appointed to death and now his work was done. It is the last month of the twelfth year and they are encamped in the valley of the Jordan ready to pass over.

THE LESSON.

I.

Up from Mt. Pisgah. 1-4.

"And Moses went up from the plains of Moab unto mount Nebo, to the top of Pisgah, that is over against Jericho. And Jehovah showed him all the land of Gilead, unto Dan, and all Naphtali, and the land of Ephraim and Manasseh, and all the land of Judah, unto the hinder sea, and the South and the Plain of the valley of Jericho, the city of palm-trees, unto Zoar. And Jehovah said unto him, 'This is the land which I sware unto Abraham, unto Isaac and unto Jacob, saying, I will give it unto thy seed: I have caused thee to see it with thine eyes, but thou shalt not go over thither.'"

It was not to enter the land with the people. He, the best among men, and one of the earth's very greatest, was to be put in the class of those who were doomed to death before reaching the place. He is not allowed to enter because he once did a thing which deserved punishment. It was about a year before that he did it. In Numbers, xx, we learn that at Kadesh, when the people wanted water, God told Moses to stand with his rod as the symbol of authority, and speak to the rock and that the water would flow forth. But, in impatience, he struck the rock with his rod. For that impatience he must be punished, not for his sake alone, but for their sakes, especially that they might see that God's law applies to all and learn to respect its authority.

Moses felt this very keenly, for in one of his addresses (Deut. III, 23-26) we see that he besought God to let him go with them into the land. Yet he came to understand that the people needed to see that he was no exception to the necessity of obedience, for those addresses in Deuteronomy were made with the knowledge that he would not enter the land; and the great poems were composed with his destiny well known. There is not a sign of rebellion or gloom in them. On the contrary, they are full of glorious faith and energy.

He went up to the top of the mountain, Nebo, on Mt. Pisgah, he felt like a criminal going to execution, but like a child going to rest, which he had been longing for. He was not cut down in youth, for he was 120 years old. He was not disappointed in his hopes, for he had lived to see Israel, trained the people, led them through the wilderness and brought them to within a few steps of their home, in fact had already taken possession of territory to some of the tribes. He could not stop, for he had been appointed and instructed his work, a man singularly adapted to the work yet to be done. He had not failed in a single permanent blessing. There was one thing he lived for he loved—namely, the bringing of Israel to their promised home. It was not for his own sake, but for their sake. He had done everything, and for this he will endure this privation, and is entitled to his rest and reward.

Nothing of his trip up the mountainside, Josephus says that he had heard part of the way and that he heralded his going. But he would rather believe that he went silently, and that when he did not return the people learned by some means that God had taken him, though they had known that he was not to be allowed to enter the land they knew the reason why.

The spot on which Moses stood has been almost certainly identified. A ridge extends from the mountain to the north of the Jordan, and from there Moses saw the whole land. They showed him honor by their mourning. They were like children in their demonstrations of grief, for they exceeded the usual time and wept for thirty days. After a silly they had not shown respect for his worth and his love he was with them. Perhaps the memory of their treatment of him grew more painful. They felt sincere in their grief, but had really appreciated him, always; and they now saw as never before, how much he was to them, and they must do that but for their murmuring would have had him with them. They honor his memory by sorrow at his death. His memory was honored in the life and subsequent career of his people. His work could not be duplicated by another, but be continued. It was by the power of God and also by the spirit of Moses that Joshua was able to carry on the work. No one can do his own work if he does not enter into each other's labors. God had prepared Joshua and commissioned him. Then Moses commissioned him and had confidence in him. He never did anything more than providing for the continuance of his work. Joshua had natural gifts and training and the insight to know it. God himself, through the writer of Deuteronomy, gives Moses perpetual fame. He sends a eulogy down through all the world may say that all the world may say. There had not been a prophet before that time to equal him. There has not been one since. God said that he stands out in a unique distinction. That distinction is in two things: First, there was direct communion with God. No prophet did God ever speak to face as He did with Moses. Second, the things that God had never done for any other man to do. Those things are specified, and for them they are indeed wonderful. When these had arisen, when these were written, not another one of such things. Is there not room for, as Dr. Maclaren says, an 'attitude of yearning for a fuller fulfillment of the promise, a stretching out of eager hands to welcome more than all the prophets and the writer knew it not, a greater than Moses?' Christ has answered that enquiry.

II.

His Burial. 5-7.

5. So Moses the servant of Jehovah died there in the land of Moab, according to the word of Jehovah. And he buried him in the valley in the land of Moab over against Bethpeor; but no man knoweth of his sepulchre unto this day."

Moses was a hundred and twenty years old when he died: his eye was not dim, nor his natural force abated."

Apart from the people who thought about directly the matter of darkness or decline. He had lived, in loneliness much greater than he seemed to be far away from being so much of a blessing for them. He had a life and training far above those among whom he lived forty years; above the nation of slaves for whom he toiled and suffered; above his wife and brother and sisters, whom he taught with revelations from God. He had lived a peculiarly lonely life and it was fitting that he should die a lonely death.

3. He died as he had lived, in happy fellowship with God. It was God who called the spirit away from its tenement. "By the word of Jehovah," means "by the mouth of Jehovah," and the rabbis taught that it meant "by the kiss of Jehovah," and that as a father takes his child up in his arms and kisses him, so God took this great son into His arms with a kiss of welcome and carried his spirit away from the body.

4. His burial was in a grave unmarked and probably inaccessible. As Thomas Fuller says, God not only buried him, but buried his sepulchre. No one could visit it and pay superstitious reverence to the spot, as they would have been apt to do.

5. A word is added concerning his age and physical condition—one hundred and twenty years old unimpaired in all of his powers. This shows the mercy of God in taking him away before feebleness came on. It shows the superb mastery of his spirit over his flesh, for self-intelligence and repining and lack of faith would have made sad havoc of his muscular and nervous integrity. It was an ideal death, but it followed an ideal life.

III

His Posthumous Honors. 9-12.

"And the children of Israel wept for Moses in the plains of Moab thirty days; so the days of weeping in the mourning for Moses were ended.

"And Joshua, the son of Nun, was full of the spirit of wisdom; for Moses had laid his hands upon him; and the children of Israel hearkened unto him, and did as Jehovah commanded Moses. And there hath not arisen a prophet since in Israel like unto Moses, whom Jehovah knew face to face, in all the signs and the wonders, which Jehovah sent him to do in the land of Egypt, to Pharaoh, and to all his servants, and to all his land, and in all the mighty hand, and in all the great terror, which Moses wrought in the sight of all Israel."

WHAT THE MASTERS SAY.

Whether he was called to go in before the angry Pharoah or to face the mutiny of the murmuring tribes, he was equally sustained by the sight of the invisible God, and when at length he passed in within the veil he went only into a higher and closer fellowship with one whom he had long known and loved.—[W. M. Taylor.

And so the prophecy of Moses that "God should raise up another leader like Himself" had at least its partial fulfillment. Yes, when the wind and the waves call, the pilot arrives. Leaders are as certain as needers. God, who makes armies, provides captains. And the new man has the new wisdom. Joshua could not have brought the Israelites out of Egypt, nor could Moses have guided them into Canaan. There is no use putting dead leaders on horseback. But neither can we despise them. It is their wisdom that makes the wisdom of their successors possible. "Moses had laid his hands on Joshua." He had transmitted to him the accumulated wisdom of the past. He was the medium through which it flows—[Goss.

POINTS TO IMPRESS.

(1.) That when one's life is an ascent, his death will be a mountain top experience.

(2.) That, from the mount of death, the view of heaven is enchanting.

(3.) That life is incomplete if it leaves nothing to be completed by others.

(4.) That our best monument is in the memory of men.

(5.) That one's value is measured by his vision.

(6.) That the ministering hand is better than the mailed hand.

Christian Endeavor.

SUPREME POWER.

Terse Comments on the Uniform Prayer-meeting Topic of the Young People's Societies—Christian Endeavor, Baptist Young People's Union, Epworth League, etc.—For September 22. "God's Omnipotence." 1 Chron. xxxix, 9-13.

By William T. Ellis.

Calmness comes from a contemplation of the almightiness of Jehovah. "The Lord reigneth."

"God's in His heaven—all's right with the world."

No other truth can impart quietness and confidence to a worker for humanity's betterment like this one of the omnipotence of the Infinite. In the end, God will have His way. And His way is man's welfare.

He who opposes the locomotive's progress may quail before its power; but he who rides in the train may rejoice in that power.

All of a Christian's power is imparted power.

"Hitch your wagon to a star," cried Emerson. Better than that figurative exhortation is the plain advice to link your life to the life of God, becoming a partaker of the divine energy. That way lies conquest. They prevail who are strengthened by the might of Omnipotence. Barriers have been falling for centuries before the Christian church, simply because the mysterious power of God has been in her. "I can do all things through Christ which strengtheneth me," cried the apostle.

A child goes driving with his father, and pleads to hold the reins. He is permitted to do so—above where the father's hand grips them. The real guidance and control is with the father. As little children we chafe and fret to be given free rein over the world within and without; but we are safe only when we let the hand of Omnipotence control.

The power of the father is the protection and peace of the child.

A year ago in Japan I talked with her statesmen, editors, soldiers and other public men upon the question, "Will Japan become a Christian nation?" The answer of all these, except the few Christians, was unequivocally that Japan would never become a Christian nation. Viewing the subject upon a purely national basis, and after considering the visible evidence, they were justified in this conclusion. On the other hand, a fuller investigation of the subject—especially in the light of the strength and purpose of the Japanese Christians, leads to the conclusion that Japan will become a Christian nation. The factor that the statesmen and public men ignore is God. The supernatural element is first to be reckoned with. Because God in his omnipotence is manifestly in the Japanese church, it will yet conquer its heathen environment.

One of the marvels of grace is that God's omnipotence permits itself to be linked to man's impotence.

"The misery of life," says F. B. Myer, "will not be to be in the hand of God, but to be outside the hand of God."

Every reformer has his days of discouragement. He is cast down at the slow progress, or apparent defeat, of the cause he serves. He is tempted often to surrender all. Then it is that he needs to plant his feet firmly on the vast, abstract truths of God and justice.

"For right is right, since God is God,
And right the day must win.
To doubt would be disloyalty,
To falter would be sin."

All the omnipotence of the Infinite is pledged to the support and ultimate victory of servants of truth. As Browning puts it:

"I trust in God—the right shall be right,
And other than the wrong, while He endures."

In all the universe there is only one force that ever dares to defy the omnipotence of God. That is the human will, to which He has given the power to resist his power. Only that sign and seal of man's divinity—his freedom of will to make choice between good and evil—is able to say to Jehovah, "I will not." The plants beneath our feet, the wind that blows in our faces, the stars that shine above our heads, all these are implicitly obedient to the Omnipotent Ruler. Man is the only rebel.

And I smiled to think God's greatness
flowed around our incompleteness,
Round our restlessness His rest.
—[Elizabeth Barrett Browning.

NEWS AND NOTES.

Once every summer for fifteen years past an outdoor service for gypsies, including the baptism of children, has been conducted near Toledo, O., by Rev. T. N. Barkdull, a Protestant Episcopal rector.

Sunday afternoon open-air services have been conducted all summer on the grounds of the Cathedral of Saint Peter and Paul, Washington, D. C. The bishop of London will address one of these, September 29, on the occasion of the Brotherhood of St. Andrew convention.

The Australian Presbyterian Church is considering the placing of a time limit upon pastorates—the scheme which the American Methodist Episcopal Church has of recent years abandoned. The Australian plan provides for five-year assignments, with a maximum extension to seven years. Charges paying a salary of over $1250 would be exempt from the time limit.

CHURCH SERVICES.

SUNDAY SEPTEMBER 15.

ST. PAUL'S PRO-CATHEDRAL, 523 S. OLIVE st. The Very Rev. J. J. Wilkins, D.D., dean and rector. Sunday, September 22, 1907. Holy communion, 7:30 a.m.; Sunday-school, 9:30 a.m.; morning prayer and sermon, 11 a.m.; evening prayer and sermon, 7:45 p.m.; sermon topics, morning, "Hungering and Thirsting After Righteousness;" evening, "Complaints;" sermons by the curate. All are welcome. Strangers are requested to tarry after service to meet the clergy. 22

SECOND CHURCH OF CHRIST SCIENTIST, Simpson Auditorium, 734 S. Hope st. Services Sunday 11 a.m. and 8 p.m.; sermon from the Christian Science Quarterly, subject, "Reality." Children's Sunday-school 9:30 a.m. Wednesday evening meeting at 8 o'clock. Reading rooms, 510-511 Hermosa W. Hellman Bldg., Spring and Fourth sts., open daily, Sundays excepted, from 9 a.m. to 5 p.m. 22

BROADWAY CHRISTIAN CHURCH, NORTH Broadway, opposite Courthouse, special revival meetings will be held Sunday morning, September 22 and continued every night during the week. Rev. O. P. Spiegel, of Birmingham, Ala., will conduct. Everybody invited. 22

FIRST PRESBYTERIAN CHURCH, Figueroa and 26th sts. Preaching by the pastor, Rev. Frank DeWitt Talmage, D.D., at 11 a.m. and 7:30 p.m. subjects, morning, "The Harvest's Call." Evening, "The Entrenched Giants." 22

SALEM CONGREGATIONAL CHURCH, 36th and Paloma ave. N. B. Rowell, D.D., pastor. Morning, "Effectual Prayer." Evening, "People's Service." Seats all free. Everybody welcome. 21

FIRST CHURCH OF THE NAZARENE, 8ixth and Wall sts. Preaching at 11 a.m. by Rev. P. F. Bresee. Mass holiness meeting at 3 p.m. Preaching at 7:30 p.m. by Rev. C. V. Lafontaine.

REV. D. F. HOWE, D.D., PASTOR OF Westlake M. E. Church, will preach Sunday morning at 11 o'clock; evening at 7:45. The public is cordially invited to these services. *

FIRST UNITED BRETHREN CHURCH, corner Pico and Hope sts. L. S. Cornell, pastor. Preaching 11 a.m. by Rev. Hoffman of Dayton, Ohio. by the pastor 7:30 p.m. 21

CENTRAL PRESBYTERIAN CHURCH, 326 S. Hill st. Rev. A. B. Prichard, pastor. Communion service at 11 a.m. Preaching by pastor at 7:30 p.m. All welcome. 21

CENTRAL BAPTIST CHURCH, ALVARADO and Pico sts. Arthur S. Phelps, minister. Morning subject, "Lean Christians." Night topic, "La Belle France." 21

SECOND UNITED PRESBYTERIAN Church, Washington and Santee sts. Rev. Henry W. Crabbs, pastor. Services at 11 a.m. and 7:30 p.m. 21

$1.50 36-INCH PLAID SILK 93c
Soft, heavy silks in black and white plaids and checks; full yard wide and worth today $1.50 yard; very special Saturday 93c.

60c DRESS GOODS 45c
All wool dress goods, Panama and serge, plenty of colors, good width; regular 60c grades, Saturday at 45 cents.

"SOMETHING DOING"
The 5th STREET Store
BROADWAY COR. FIFTH ST.

Sale of Handkerchiefs Saturday
Straight, generous reductions on desirable handkerchiefs.
5c Children's hdkfs, plain and colored borders..3 1-3c
25c Embroidered and plain hemstitched hdkfs....15c
50c large size silk handkerchiefs.....25c
2½c Children's handkerchiefs, assorted colors...1c
35c Initial handkerchiefs at.....25c

STORE WILL BE OPEN ALL DAY TO-DAY

25c Plain and Fancy Ribbon 5c
Plain, striped, plaid and checked ribbon; 3 and 4 inches wide; sold regularly at 25c; 8 to 10 Saturday 5c yd.; no phone orders.

Hereafter the store will close at 6 o'clock Saturday, same as other days. You can shop Saturday afternoons as well as in the morning, now. Great bargains for today. Read about them.

$1.25 Long Silk and Lisle Gloves 89c
Fine grade of long silk and lisle gloves in all sizes; regular $1.25 quality; marked for Saturday at 89c pair.

$2.50 Fall Waists at $1.98
Fall styles in fine white brilliantine; silk embroidered and neatly tucked effects; wool albatross in black, white, light blue, red, tan, brown and Nile green; handsome styles and excellent values at $2.50, offered Saturday at $1.98.

$1.50 Flannelette Kimonos 98c
Flannelette kimonos and dressing sacques; new, nobby, up-to-date garments, neat patterns, lawn kimonos of heavy lawn and chalilies; regular value to $1.50 Saturday at 98c.

65c Flannelette Gowns 45c
Children's gowns of heavy fleeced flannelette; sizes 2 to 14 years, in pure white and neatly striped effects; regular 65c value at 45c.

35c Muslin Drawers 25c
Neatly hemstitched effects, made of fine soft finished muslin, cut full, sizes 22 to 29; regular 35c value at 25 cents.

25c Children's Drawers 15c
Muslin drawers, sizes 2 to 8 years, made of fine cambrics and soft finished muslin, tucked and hemstitched ruffles, four styles; 25c value at 15c.

$6.50 Suit Hats $4.98
Autumn styles in silk braid and felt shapes; trimmed with velvet folds, wings, pompons and quills, all the popular shades; $6.50 hats at $4.98.

25c Wash Collars at 5c
Pretty embroidered, stock and turnover collars, many well worked designs, some matched with tab and band effects; 25c value at 5c.

$1.50 Lace Veils at 69c
Fine silk lace veils with wide lace border; 1¼ yards long; a variety of floral, dot and bow knot designs; $1.50 veils Saturday 69c.

75c SOFT COTTON BLANKETS 49c
A pair of these blankets Saturday for 49c; they're 7/4 size; made of good soft cotton; nice fleecy nap; colors white, tan or gray; pretty borders to match; 75c blankets Saturday at 49c.

$2.00 LARGE BLANKETS $1.25
Thick and soft white, tan and gray cotton blankets, 12-4 size; extra large; excellent value at $2.00; Blanket sale Saturday $1.25 pair.

$3.00 WHITE WOOL BLANKETS $1.98
Good soft 10-4 white wool blankets; with pretty pink, or blue borders; shell stitched ends; $3.00 blankets at $1.98 pair.

$1.00 SILKOLINE COMFORTS 75c

$1.50 11-4 COTTON BLANKETS 98c

75c Men's Underwear 39c
Fine mercerized quality, salmon color; shirts made with long sleeves and double cuffs; drawers reinforced seats, well made garments that retail regularly at 75c, priced for Saturday at 39c.

$1 Boys' Knee-Pants 69c
Made of English worsted and Scotch tweed; strong, durable school pants, sold regularly at $1. A Saturday special at 69c.

$1.50 Madras Shirts 75c
Latest style plaids in woven madras negligee shirts, cuffs attached, excellent $1.50 shirts; half price Saturday, 75 cents.

25c Children's Hose 10c
Fine ribbed cotton stockings, with double heels and toes; excellent 25c quality on sale at 10c.

35c Women's Underwear 25c
Jersey ribbed pants, knee lengths, with lace trimming, always a 35c value; very special Saturday at 25c.

25c Boys' Caps 10c
Cloth caps in dark colors, very desirable for school wear; the 25c grade priced while they last Saturday at 10c.

$4.50 Walking Skirts $2.98
An extraordinary value in fine all wool Panama walking skirts, in checks and plaids, handsome, stylish skirts, gored and all plaited, strapped and nicely tailored, trimmed with self covered buttons; all sizes and desirable colors, $4.50 skirts Saturday at $2.98.

$22.50 Women's Coats $14.98
New fitted styles, in fine quality French covert, satin lined to waists; strapped and tailored, full 50 inches in length; only 20 of them; $22.50 coats Saturday at $14.98.

$15.00 Tailor Suits $9.98
Fine Panama and serge suits, coats full satin lined; trimmed with velvet and silk diamond braid, skirt gored, full plaited, trimmed with folds; brown, black, navy, garnet and green; $15.00 suits, $9.98.

Where Important Services Will Be Held Tomorrow

MAGNOLIA AVENUE CHRISTIAN CHURCH
West 25th St. and Magnolia Ave.
Jesse P. McKnight, Pastor
Sunday-school at 9:30 a. m. Classes for all. The pastor will preach at 11 a. m. on, "Things Ahead." And at 7:45 p. m. on, "The Words of Jesus." Good music. All cordially welcome.

CHRISTIAN AND MISSIONARY ALLIANCE, Victoria Hall, 125½ South Spring. Sundays 3 p. m.; Wednesdays 2:30 p. m. Rev. G. W. Eldridge, Superintendent Southwestern Division, in charge. All denominations welcome.

WESTLAKE PRESBYTERIAN CHURCH
Ninth and Grandview Sts.
Rev. W. D. Landis, Pastor. Preaching 11 a. m. and 7:30 p. m. Morning sermon by Dr. G. Saltan of London. All welcome.

NEW CHURCH [Swedenborgian]
515 E. Ninth St.
Preaching at 11 a. m. by Rev. B. Edmiston. Subject, "Jesus, the Soul's Morning Light."

FIRST UNITARIAN CHURCH
925 S. FLOWER STREET.
Dr. Burt Estes Howard, Minister
Sunday service 11 a. m. Subject of sermon, "The Tyranny of Old Ideals." Sunday-school 9:45 a. m. Bible class led by Mrs. R. H. Boynton. Fine music. Strangers welcome.

THE CHURCH OF THE MESSIAH
(Congregational.)
Washington St. and Van Ness Avenue, Arlington Heights
STANLEY ROSS FISHER, MINISTER.
Sunday-school 10 a. m. Morning worship 11 a. m. Musical service and short address at 7:45 p. m.

FIRST BAPTIST CHURCH
Flower St., Between 7th and 8th
Rev. J. Q. A. Henry, D. D., Pastor
Morning service 11 o'clock; topic, "Bringing Things to Pass for God." Evening service 7:30; topic, "Making Clean work of It." Young Peoples' meeting 6:30 p. m. Sunday-school and Bible classes 9:30 a. m. Sunday, Sept. 29th, annual Rally Day in Sunday-school. Wednesday evening, 7:30, weekly prayer service. Good chorus choir singing. All seats free. Everybody welcome.

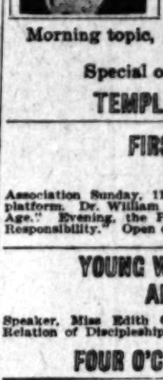

TEMPLE BAPTIST CHURCH
PREACHING MORNING AND EVENING BY
ROBT. J. BURDETTE
Morning topic, "SINAI AND CALVARY."
Evening topic, "SHORT WEIGHT MEN."
Special organ solos by Wm. Edson Strobridge.
TEMPLE AUDITORIUM, FIFTH AND OLIVE

FIRST CONGREGATIONAL CHURCH
Hope Street, Between 9th and 9th
Association Sunday, 11 a. m., Y. M. C. A. and Y. W. C. A. representatives on platform. Dr. William Horace Day, pastor, will preach: "A New Church for a New Age." Evening, the Pastor will speak on, "Jesus' Social Principle or Individual Responsibility." Open discussion after sermon.

YOUNG WOMEN'S CHRISTIAN ASSOCIATION ANNUAL BIBLE STUDY RALLY
Speaker, Miss Edith Conde, Secy. Religious Work Department. Subject, "The Relation of Discipleship to the Word of God." Special Music. All women invited.
FOUR O'CLOCK. THIRD AND HILL STREETS

FIRST NEW TESTAMENT CHURCH OF LOS ANGELES
139 WEST FIFTH STREET
Is a fellowship for evangelistic preaching and teaching and pentecostal life and service. Preaching services tomorrow 10:30 a. m. and 7:30 p. m. Sermons by PASTOR JOSEPH SMALE. Week-day meetings Mondays, Wednesdays and Fridays 7:30 p. m. Special Bible and Missionary studies Friday evenings. Daily noon prayer meetings.

FIRST CHURCH OF CHRIST, SCIENTIST
of Los Angeles. Services in the church edifice, 17th and Figueroa streets, 11:00 a. m. and 8 p. m. Sermon from the Christian Science Quarterly; subject, "Reality." Sunday-school at 11 a. m. Wednesday evening meeting at 8:00 o'clock. Take Washington street car to Figueroa and 17th streets, or any car to 16th and Georgia streets. Reading-room, 404 Union Trust Building, 4th and Spring streets. Open daily from 9:30 to 5 p. m.

NAOMI AVENUE CHRISTIAN CHURCH
One Block East of Central Ave. on 21st Street
Rev. Willis S. Myers, Pastor
Sunday-school at 9:45 a. m. Preaching at 11 a. m. by DR. S. M. MARTIN of Seattle. Subject, "Consecration." Afternoon, at 3 p. m., Dr. Martin delivers a combined lecture to men and women on, "Personal Habits." In the evening, at 7:45, his subject will be, "Apostasy." Special music. Free seats. All welcome.

TRINITY M. E. CHURCH SOUTH
N. W. Corner Ninth and Grand Avenue
Rev. J. J. Pritchett, Pastor
Services at 11 a. m. and 7:30 p. m. A cordial welcome to all.

LOS ANGELES FELLOWSHIP
Benjamin Fay Mills,
Permanent Minister, will speak at Blanchard Hall at 11 o'clock, on, "What The World Never Knew Till Now." Music by Miss Helen Tapps, soprano, and Alfred E. Walper, violinist. All seats free to all.

IMMANUEL PRESBYTERIAN CHURCH
Corner Tenth and Figueroa Streets
Our main auditorium will be reopened tomorrow after extensive repairs and improvements. The Pastor, Rev. Hugh K. Walker, D. D., will preach at 11 a. m. and 7:30 p. m. The sermons will be appropriate to the occasion. Morning subject, "Serious Perplexities and Sanctuary Privileges." Evening, "The Eldest Voice of God." All are cordially invited.

1ST UNIVERSALIST CHURCH
Services in Camnock Hall, 1500 Figueroa Street
REV. C. ELLWOOD NASH, D. D., Pastor
Church at 11 o'clock. Topic, "The Will to Believe," or, "Is One Responsible for One's Beliefs." Sunday-school at 9:45. A cordial welcome is promised to all.

ST. JOHN'S CHURCH
514 West Adams St. (Near Figueroa)
Rev. Lewis G. Morris, Rector
Services 7:30 a. m., 11 a. m. and 7:30 p. m.

SPECIAL EVENING SERVICES
Familiar hymns. Special music. This is a FREE CHURCH. A cordial invitation is extended to all people. Take Grand Ave. cars to Adams street, or yellow University car to Chester Place. Walk through Chester Place to Adams St.

FIRST CHRISTIAN CHURCH
Hope and Eleventh Streets
Rev. A. C. Smither, Pastor.
Sunday-school at 9:30 a. m. Sermon by Pastor at 11 a. m. Christian Endeavor at 6:15 p. m. At 7:30 p. m. the Pastor will give a stereopticon lecture on "Among the Tombs of Egypt." Come early and get a seat; all welcome.

NOTICE!
BARGAINS ONLY
SEMI-MONTHLY SALE
Realty-Auction-Exchange
John H. Saunders, 410 S. Hill St. — Walter G. Hopkins, 580 Bradbury Bldg.
A. W. LOUDERBECK, Auctioneer
226 South Spring St.
GROUND FLOOR
SEPTEMBER 26
12 o'Clock Noon

For list of properties to be sold at this "auction" see classified ad under houses for sale, or get catalogue with description and cuts of houses at John H. Saunders' office, 410 South Hill street. Phones—Bdwy 5032, F7178. Go out and see them. Get prices on other properties surrounding. Come in and buy them as cheap as you can

Do You Want the Best?
Garland Stoves and Ranges
Gas Ranges and Heaters
The World's Best
35 Years the Standard
Ranges furnished with the Garland Oven Heat Indicator. Send us a postal, stating the kind of Stove or Range you wish to purchase. Catalogue mailed free.
THE MICHIGAN STOVE COMPANY
Largest Makers of Stoves and Ranges in the World
DETROIT, MICH. CHICAGO, ILL.
Sold by First-Class Dealers Everywhere

SAN FRANCISCO OFFICE
Los Angeles Times
789 MARKET STREET
Between 3rd and 4th.
Advertisements and Subscriptions Received
Southern Californians, when in San Francisco, can have their mail sent in care of the Times Office
COPIES OF THE TIMES ON FILE

Los Angeles County—Its Cities and Towns.

NEWS REPORTS FROM CORRESPONDENTS OF THE TIMES.

LACTEAL.

CUT END OFF MILKY WAY.

SHORT IN MEASURE IS THE PASADENA DELIVERY.

Investigation of Fluid Sold by the Crown of the Valley Dealers Shows Considerable Percentage of Loss and Causes Mathematical Sharps to Figure on Illegitimate Profits.

Office of The Times, No. 36 S. Raymond avenue.

PASADENA, Sept. 21.—By measurement the milk dealers of this city are selling from 10 to 15 per cent. short of the legal pint, quart or gallon. This fact was established by an examination conducted by the food and milk inspectors.

Recently the inspection department sent to Washington and secured standard measures. Then C. E. Huddlestone started out. On every wagon he stopped he found bottles short of the requirements of law. Sometimes a pint would be two and a half ounces below the contents legally required, or more than one eighth below honest delivery of the goods.

Owing to the fact that dairymen practice an interchange of bottles it is difficult to fix the first responsibility, or rather, it is hard to establish malice in this stealing from the public. It is simply the practice of the trade. During the past week the inspection of wagons has been general, and now the milk inspector says that the dairymen have been warned and the arrests will follow. It is easy to figure out the profit to the dairymen in a year's time in such a practice. There are some bottles that are full measure, but in no case where a wagon was halted and samples taken from it was it showed that the dealer was always honest in his dealings with the public.

During the same time investigations into the purity of the milk were conducted. It was found that the milk sold by wholesale was barely up to the requirements of law and contained just 3¼ per cent. of fatty matter. The retail samples are better. Many of them go as high as 5 and 6 per cent., but the wholesale dealers merely comply with the law, and it is alleged that they add water to reduce the fats to the legal requirements. It is thought that a proper test might reveal the fact that foreign solids were added with the water to bring the milk up to the proper specific gravity.

Dr. Stanley P. Black, who is the head of the department, will give out no names or descriptions of the guilty persons, but he said last night: "The persons concerned have been warned. They may have innocently violated the law, owing to the interchange of bottles and otherwise, but now they have been warned, and from this out we will take no excuse for shortage of the milk either in quantity or quality."

TESTS PEDDLER'S LICENSE.

By the arrest of a junkman, some investigation may be started which will regulate these gentry. Jacob Schneider, nominally of Los Angeles, has been traveling through the county collecting rags, bottles and bones. Yesterday he purchased from the six-year-old son of L. C. Adams more than $6 worth of cement bags for the sum of a nickel. At least that is what he says he paid for a gunny sack full of the bags. These dealers travel through the country picking up trash. They are not compelled by law to take out licenses or register. Apparently they are earning an honest living.

Policemen here say that these junk dealers are responsible for more of the petty thieving and hiding of stolen goods than any other "fences" in the State. An instance is known here of a junk dealer who starts out from Los Angeles and finally winds up at San Francisco, and here and there he ships a carload of goods to whatever people buy from these junkmen. In his wanderings he is unrestricted by law and could receive untold quantities of junk, legal and illegal and make away with it. In Schneider's case he will be made to account for purchase made from young Adams. He is held under $50 bonds and will have a jury trial on October 1. The patrons of these dealers are generally small boys, and they encourage petty larceny among children to make a few pennies.

CARRIES BIG GUN.

Santos Leguno went to the shack of José Garcia for a night's lodging. He became boisterous. Patrolmen Schultz and Palmer went to arrest him. When he was aroused he was ugly. Palmer noticed a flash of something bright and secured his hand, in which there was a 44-caliber revolver. He is held for trial on the charge of assault with a deadly weapon.

PLANS BIG RALLY.

"Intervisitation" is planned to be the magnet which will draw more tightly together Pasadena's young people's Christian societies. The Pasadena Young People's Christian Union has called a general rally for next Sunday.

A committee from each society is to join in the sessions of the other societies and the spirit of unity and cooperation is expected to be greatly strengthened. Strangers are cordially invited to attend some of these meetings by the Intervisitation Committee.

The names of the societies, and of those who will speak at the Sunday night meeting, are:

First Congregational Christian Endeavor—Donald McIntosh, from First Baptist; Miss Elizabeth Baird, North Pasadena M. E.; Carmon Basore, Lake Avenue M. E.

Lincoln Avenue M. E. Epworth League—Miss Florence Kiehl, from First Friends; Miss Finn Ferguson, from North Pasadena Congregational; Miss Mabel Merrill, from Lake Avenue Congregational.

North Pasadena Congregational Christian Endeavor—Mrs. Gladen, from United Presbyterian; Elmer Downing, First Friends; Walter Finley, Lincoln Avenue M. E.

Lake Avenue Congregational Endeavor—Miss Anna Selkin, from Lake Avenue M. E.; Miss Susie Hunt, from First Baptist; Harold Johnson, from Lincoln Avenue M. E.

Lake Avenue M. E. Epworth League—Walter Longhead, from United Presbyterian; A. B. Morrison, from First Presbyterian; H. E. Pownall, from First Congregational.

First Baptist Young People's Union—Miss Luce, from North Pasadena M. E.; Mrs. J. E. Beardsley, from First M. E.; John P. Anderson, from First Christian.

United Presbyterian Christian Endeavor — Miss Mabel Palmer, from Lake-avenue M. E.; Miss Jiminia, from North Pasadena Congregational; H. D. Ruton, First M. E.

First Friends Christian Endeavor—Mr. and Mrs. Hovey, from First M. E.; Herbert O'Neil, from Lake-avenue Congregational.

First Presbyterian Christian Endeavor—Montoford Buffkin, from First Friends; Miss Martha Brenner, from Lincoln-avenue M. E.; Miss Myrtle Hamilton, First Christian.

First M. E. Epworth League—E. J. Meese, from First Baptist; A. Wells, vice-president, B.Y.P.C.U.; Miss Clarice Hall, from First Christian.

First Christian, Christian Endeavor—Gurnsey, from Lake-avenue Congregational; Miss Grace Porter, North Pasadena M. E.; Mrs. Mary Moore, First Presbyterian.

North Pasadena M. E. Epworth League—Miss Sarah Mason, First Presbyterian; Miss Edna Bellinger, from First Christian; Wendall Wilson, First United Presbyterian.

BASEBALL PLANS.

The Pasadena baseball club will play at Santa Barbara, Sunday. After considerable discussion by the management it was determined that the club should continue to play semi professional ball and remain in the Southern California League. The plans outlined heretofore in The Times to secure some of the fast players who will winter in this section will be carried out.

PASADENA NEWS NOTES.

Mrs. Dexie Packard of South Pasadena, who has been in the Pasadena Hospital the past two weeks suffering with typhoid, underwent a serious surgical operation yesterday. She rallied nicely and attending physicians hope for her early recovery. Mrs. Packard is a daughter of Mr. and Mrs. E. W. Carlin of Center street.

Miss Helen Scott Hay, formerly superintendent of the Pasadena Hospital, is in the city for a two weeks' visit, at the home of her sister, Mrs. Anna H. Johnston, No. 141 North Los Robles avenue. Miss Hay is now Superintendent of the Illinois Training School for Nurses in Chicago.

Dr. Up de Graff returned. Eye, ear, nose and throat. Dodsworth Block.

School Books, Morris-Thurston Co.

See Phelps for fine wall paper.

Pictures framed at Wadsworth.

OF ROYAL BLOOD.

Veteran Buried Yesterday Claimed to Be Grandson of Last of England's Georges.

SAWTELLE, Sept. 20.—The body of Iner Lamb, the war veteran who was found dead in his shack at Sawtelle, has been laid to rest in the cemetery at the Soldiers' Home. Deceased was a man of liberal education, although living alone in squalor. He was entitled to attach "A. B." to his signature and was the author of a work on "Relics of Ancient America."

Several days before his death, Lamb had a premonition of his approaching end. This thought he communicated to a Sawtelle friend, Henry Schultz, to whom he presented a deed to the Sawtelle property which Lamb called home. The lot, which is worth at least $1000 is well situated on First street.

"I am of royal blood," once remarked the eccentric old bachelor. Several years ago, while in a reminiscent mood he confided to a friend that he had in his possession the papers which would prove that he was directly descended from one of England's Kings. According to Lamb's story, his mother was the illegitimate daughter of George IV, she having been born aboard a ship in the service of the King, her mother being one of the King's affinities.

SKIDS INTO CROWD.

Hollywood Auto Seriously Injures Citizen of That Town—Allowed to Go.

HOLLYWOOD, Sept. 20.—S. T. Weir was knocked down by an automobile at Prospect and Cahuenga avenues today and seriously injured. Eugene Bacon, a resident of this city was driving the machine at a rapid clip along Cahuenga avenue and the muddy condition of the street just before Prospect avenue was reached caused the car to skid into a knot of people awaiting a car to Los Angeles.

In order to avoid running over C. E. Mooney, Bacon turned the car and knocked Mr. Weir over into the street, injuring his side and cutting a gash in his head. Bacon was allowed to proceed with his machine after a severe dressing down at the hands of a large number of bystanders.

SMOKE FOR FIREMEN.

The Volunteer Fire Department is arranging for a smoker to be held next Monday evening in Wilcox Hall.

LODGE SURE OF VICTORY.

WHITTIER, Sept. 20.—With victory practically certain, the members of the Whittier Lodge of the Fraternal Brotherhood, are not ceasing their efforts to get new members enough to win the handsome set of regalia promised by the Supreme Lodge for the lodge showing the greatest gain in membership during the months of August and September. The Whittier Lodge is far in the lead, having gained ninety-eight members. Its nearest competitor is the San Diego Lodge, which has initiated eighty. Thursday night the local lodge initiated a class of twenty-four, and balloted on fourteen.

Members of the Whittier Citrus Association will hold their annual picnic at their packing-house on October 5. The association is made up of more than 100 growers.

News has been received of the wedding of John Uhrig, until recently of this place, to Miss Ruth Broulton of San Luis Obispo. The groom is connected with the Union Oil Company.

AZUSA.

AZUSA, Sept. 20—At the meeting of the City Council Thursday night the Los Angeles Inter-Urban Railway Company asked and was granted an extension of sixty days time on its franchise in this city, which will expire October 4.

A. B. Waddingham of Los Angeles, has been appointed City Engineer of Azusa.

The gauge at the mouth of San Gabriel Cañon indicates a flow of 3000 miners' inches of water into the Azusa irrigating canal, which is 20 per cent. more water than at the same time last year.

P. C. Daniels, for eleven years Secretary of the Azusa-Glendora Fruit Exchange, has resigned to accept the management of the fruit box manufacturing department proposed to be established by the California Fruit Grower's Exchange. He will move to Los Angeles soon.

LA HABRA.

LA HABRA, Sept. 20.—Invitations have been issued by Mr. and Mrs. G. N. Eaby for the marriage of their daughter, Miss Bella Prentice, to Ira H. Bellomy of the Lemingwell ranch. The ceremony will take place at the Lemingwell ranch-house on Monday evening.

The annual picnic of La Habra people will be held on September 28 at the grounds of the La Habra school.

The Woman's Mutual Improvement Club has made arrangements to purchase a bronze bell for that portion of El Camino Real, which passes through La Habra.

C. H. Parker has sold his home place to a Mr. Brown of Los Angeles.

Jacob Leutweiler's handsome new home is completed.

KICKS!

NOW CHARGING EXTRAVAGANCE.

SEASIDE CITIZENS STIGMATIZE CITY SOVEREIGNS.

Reduction of Wholesale Liquor License Arouses Wrath—Executive Committee of Board of Trade Calls Mass Meeting to Consider Defeat of Bonds—President Morris Talks.

SANTA MONICA, Sept. 20.—There is a growing feeling of indignation among citizens of Santa Monica over what is termed the "extravagant policy of the City Council." A few nights ago the Council reduced the wholesale liquor license of H. C. Akin, who has a monopoly in that line, and this has aroused the ire of the Board of Trade, or at least of the Executive Committee of that body. The reduction amounts to $1200 a year. This, in the face of the shortage of city funds, is regarded as poor business policy, and the reduction is considered as a "gift."

The Executive Committee is in session tonight, and plans are making for a mass-meeting to be held next week to discuss the extravagance of the officials. The question of the "recall" will also come in for discussion.

Not a few have expressed themselves as opposed to increasing the city's indebtedness and the already high rate of taxation, and some action to defeat the bond election on September 27 is to be framed up at this meeting. The election is to vote $150,000 for sewer purposes and $10,000 for a garbage incinerator. It is expected there is trouble ahead which is certain to take pretty definite form at the mass meeting to be called early next week to give voters an opportunity to express themselves on the matter. The "recall" comes in for a good share of the talk just now. President of the Council Alfred Morris, in a brief interview, this evening said:

"These rumors are only the natural thing to be expected in every city. The expense of running the city under the new charter is greater, because the people have many things under the charter they did not have before, and they must pay for them.

"As to the bonds for the sewer system, the Council changed their plans from the sewer farm to the pleasure wharf with the outfall sewer to satisfy the Board of Trade. It was their own project and we adopted it to please them. It was not the plan originally thought best by the Council, but in order to obtain harmony we adopted their plan, and now they are kicking on it.

"I do not believe that the stand taken by the Executive Committee represents the real sentiment of any number of the members of the Board of Trade, and I am of the opinion that the bonds will carry by a good margin."

BAY CITY NOTES.

Today closed the first week of the new school term, indicating a prosperous year. The Santa Monica High School has the largest number of pupils ever enrolled, being 150, sixty-five of whom are boys and eighty-five girls.

Tonight the Epworth League of the First Methodist Episcopal Church is enjoying a "camp fire" in the Santa Monica Cañon in genuine army fashion. Bugle call at 7:30 o'clock assembled the party at the church. At the cañon army rations were served, stories told and songs sung about the camp fire.

George F. Doty, cashier of the Bank of Los Angeles, was in the city today shaking hands with his old associates.

A large lot on Hollister avenue, close to Bristol pier, is offered at a sacrifice price, for cash. No agents; no commission. Owner. Address X, box 190, Times Office.

VENICE.

VENICE, Sept. 20.—An organization to be known as the "Mechanics' League of Ocean Park" was formed tonight. C. Voorhies was elected president and Ernest Searelle secretary. An adjournment was taken to Thursday night next, when the question of what affect disincorporation will have on the mechanics, will be discussed. The organization is non-partisan in the campaign now being waged. A committee on speakers was named and plans were laid for a large meeting next week.

The artists and art crafters of the Santa Monica bay are sending specimens of their work to the Venice Art Gallery, and a creditable showing is being made. The art gallery has been enlarged, giving ample room for the display of home artists.

The Santa Monica Bay Singing Society has been formed. Mrs. C. H. Burritt, formerly of the "Bostonians," has charge. The first general rehearsal will be held next Tuesday evening in the Venice art rooms.

BURBANK.

BURBANK, Sept. 20.—P. Phoenix, who closed his restaurant last week on account of the serious illness of his daughter, sold out Thursday to Albert Thedaker and John Meyer, who are remodeling the place, and will open a first-class restaurant.

A. Young recently purchased five lots of H. P. Hayes and will commence building a modern house at once.

This is the second week of the grammar school, and the enrollment is increasing every day. This year will be the largest enrollment in the history of the school.

Dr. G. V. Hale has sold, through the agency of Charles B. Fischer, his residence on Olive avenue to J. Wilber. Mr. Wilber will remodel the place and make it his home.

Mrs. W. H. Hollway has sold her mountain home adjoining the Mirado ranch for $900 an acre to Los Angeles parties, who intend erecting a home for consumptives.

GLENDALE.

GLENDALE, Sept. 20.—An impressive service is to be held in the new Methodist Episcopal Church, Sunday morning. The pastor, Rev. Charles Rey Norton will officiate. It will be old people's day. Hymns loved best by the old folks will be chosen. Many carriages will be used to convey those from far and near, who otherwise could not go. The Flower Committee will meet the guests at the door with a bouquet for each.

New Town of Corcoran.

Kings county, Cal., now on sale, surrounded by several hundred thousand acres highly productive land, proven unsurpassed for sugar beets, alfalfa, vineyards and fruit, in one of the best-watered sections of the State. One of the finest fireproof beet-sugar factories now being built there by Pacific Sugar Company. Right in the path of prosperity. Investigate now.

Security Land & Loan Company, owners; Newport & Milner, general agents, 257 South Spring street.

Notice to Consumers.

Water bills are now delinquent. Please pay and save the annoyance of having the water shut off.

WATER DEPT. CITY OF LOS ANGELES.

TRAGEDY.

BUMP NEARLY PROVES FATAL.

SCHOOL BOYS COLLIDE, SKULL OF ONE FRACTURED.

While Playing Game at Recess Little Fellow Is Seriously Injured and May Not Recover — Mystery of Bloody Stiletto Baffles Police—A Decrease in Tax Rate.

LONG BEACH, Sept. 20.—While playing at "black man" with his schoolmates on the Alamitos school grounds at recess this morning, Martin Bordner, a 10-year-old schoolboy, collided with one of the "fellers" and dropped to the ground with blood flowing from his mouth and ears.

Frightened at the plight of their companion, the rest of the boys crowded around and then one of them ran and told the teacher of what had happened. Gathering the boy into his arms, the principal carried him into the office and laid him on a sofa, calling Dr. Harvey at once.

The doctor hastened to the schoolhouse and found that little Martin had sustained a fracture of the skull and may never get well. In falling he struck on the edge of the pavement and fractured the bone just above the left ear. A severe concussion of the brain resulted, which may prove fatal.

Martin is the son of Mr. and Mrs. Isaac Bordner, of Tenth and Temple streets, an unusually bright boy and immensely popular with his comrades.

"MYSTERY OF BLOOD."

The police force is confronted by a problem that is causing many gray hairs among the officers. This morning early a blood-stained stiletto, a small leather satchel and a switch of dark hair were found on the beach east of Alamitos avenue, and between the hours of midnight and 1 o'clock this morning a resident of that neighborhood declares he heard a shriek of anguish as of some one in pain.

Whether the articles were left on the beach by midnight revellers, enjoying a merry prank, or by persons who engaged in a desperate encounter in which life and death were the stake, the police are unable to determine from the evidence at hand.

Local physicians have failed to report attending any person suffering from a knife wound, and so the occurrence bids fair to remain a mystery; but for the present the police are leaving no stone unturned in an effort to reduce the mystery to a fact. The articles are held at the police station awaiting claimants.

TAX DECREASE.

Long Beach taxpayers are today engaged in figuring out the total amount of their taxes for the year 1907 and 1908. This morning official notice of the State and county tax rate was received at the City Hall and City Assessor Baldwin has made public the total rate, which, within the old city limits, is $2.423. A year ago this rate was $2.69 per $100 and the resultant decrease is causing heavy taxpayers to smile broadly.

In the new city the tax rate is $2.287 as against $2.445 last year. The city tax rate this year is $1.032, a reduction of 22 cents and 7 mills over last year, while the county tax rate is 4 cents less.

OUT OF THE MUD.

The steamer J. C. Elliott, one of the largest pleasure craft plying in these waters, was pulled from a sand bar in Cerritos Slough this morning after having lain there three weeks awaiting a high tide. She ran hard and fast aground with a party of Long Beach people aboard nearly a month ago. These were taken back to the city by a passing launch, and since that time the tides have been growing lower and lower.

A week ago they changed and today the high tide of the month was reached at 6.01 feet. The Elliott has been recently rebuilt and was practically on her trial trip when Commodore Shrewsbury sent her prow directly into a hidden sand bar.

LONG BEACH NOTES.

The complaints against three Alamitos Bay youths, charged with the theft of the launch Catalina in order to play a prank on the owner, Ed Carey, have been dismissed. One of the four arrested, Will Brown, will be held to answer the charge. He was in the employ of Carey.

The body of eighteen-year-old Arthur Burton, son of Mrs. Frances H. Burton of this city, who was murdered at Sanqui, Mex., last Sunday, will be cremated there, and the ashes returned to Long Beach. The distracted mother anxiously awaits a letetr describing the details of how her young son came to his death. The only word so far is a telegram, announcing that he was shot by Louis E. Navarro.

The Board of Trustees has taken under advisement the protest of Ocean-avenue property owners against the assessment by Street Superintendent Taylor to meet the cost of the recent paving of that street. The protest was heard last night, with Attorney Frank Finlayson of Los Angeles representing the kickers. The chief result of the protest seems to have been the discovery that the assessment, in letter, at any rate, is above reproach.

Susan Johnson, an old negress, was arrested recently on a charge of disturbing the peace. She believes in witchcraft and all sort of dire things. She was haled into the Justice Court and electrified the court by clearly and loudly repeating the very language that her neighbors objected to. "My dear woman," protested Judge Stegiltz, "this will never do." And then she turned on him with a string of expletives that caused him to blush profusely and sentence her to the County Jail for ten days.

Marshal Young is in receipt of a communication from Sir A. Conan Doyle, the English novelist, who writes asking information concerning Frank Sharp. Sharp was discovered by the police in the employ of the Pacific Electric. It is supposed he has fallen heir to a fortune.

PRO AND CON.

Joint Meeting of Incorporationists and Antis—Must Take in Strip.

CLAREMONT, Sept. 20.—A mass meeting was held in Holmes Hall last night for the purpose of giving both sides an opportunity to present their arguments for or against incorporation. The voting on this question will take place next Monday.

The sentiment of the meeting last night was strongly in favor of incorporation, the opposition being led by G. J. Mitchell, C. Seaver and G. T. Charlton. G. C. Jencks presided and speeches were made by many citizens in favor of incorporation.

Dr. George Sumner made the opening speech and pointed out that all the improvements in Claremont were made by private subscriptions of a few citizens, while the benefits were enjoyed by all—in some cases streets had been graded, graveled and curbed by private contributions when the property owners whose land was improved thereby did not contribute a cent.

The bone of contention between the incorporationists and the antis is the territory between Claremont and Pomona, south of the Santa Fe tracks. The Supervisors positively refuse to allow Claremont to incorporate unless this strip is included, otherwise it would leave a pocket far removed from the rest of the road district, a separate voting precinct would have to be formed, another school district, and other mixed conditions which would have to be confronted.

SOUTH PASADENA.

SOUTH PASADENA, Sept. 20.—The new directory of South Pasadena is out and it shows a large increase in population over last year. There are 1348 names in the book. Counting four names to one, this gives a total population of 5368. Last year the number of names was 925, making the population 3716. The increase during the year was 1652.

It has been apparent for some months that the city is enjoying an unexampled growth. Yesterday three building permits were issued, aggregating $6500. Last week South Pasadena stood fourth in the number of building contracts recorded in the county.

A stationery and book store will soon be opened in the Graham block.

W. E. B. Smith has sold his house on Garfield avenue. Consideration, $3800.

D. M. Campbell has sold his residence on Elm street to W. E. B. Smith for $5500. Mr. Campbell will continue to reside in South Pasadena.

TROPICO.

TROPICO, Sept. 20.—The first week of school shows an increase in the enrollment over that of last year. The school grounds are being extensively improved, and a number of interior improvements are being arranged. Mrs. E. M. McClure is principal. The teachers are Miss May Cornwall, Miss Clarice Merrill, Miss Jennie Clay, Miss Freda Borthick and Miss Flora Chandler.

Deputy Constable Dewey is strictly inforcing the county ordinance prohibiting bicycle riding on the sidewalks, and a number of arrests have been made.

DEATH BY SUICIDE.

Missing Man Found to Have Taken Large Quantity of Cyanide Poison Thursday.

Death from cyanide poison, taken with suicidal intent, was the verdict returned yesterday by a Coroner's jury, after an investigation into the case of John F. Geisel, a well-known mining man of Denver.

Geisel's body was found beneath a pepper tree in Boyle Heights Thursday. A bottle partly filled with liquor was lying near, and this liquid was analyzed by the city chemist. It was found to contain prussic acid. A post-mortem showed that Geisel had swallowed a considerable quantity of the poison.

Relatives will arrive in Los Angeles today.

The Wearing of Trousers.

The modern custom of wearing trousers was taken from the military dress introduced into the army by the Duke of Wellington during the Peninsular War.

In early days these were known as "Wellington trousers," after the Duke. When they were coming into general use at the commencement of the nineteenth century the religious world and the fashionable were most determined in their opposition. A clause in the original trust deed, dated 1830, of a Sheffield Non-conformist chapel provided that "under no circumstances whatever shall any preacher be allowed to occupy the pulpit who wears trousers."

But this was not all. Some doubts were expressed in many quarters concerning the question whether a man could be religious and appear in trousers. One of the founders of the primitive Methodist body remarked to a colleague in the ministry "that trousers wearing, beer drinking, so-and-so will never get to heaven."

Father Reece, a famous Methodist minister, twice president of the conference (born in 1765, died in 1850,) could not be induced to adopt trousers, and among the Methodists was the last to follow popular fashion in this respect.—[Chambers' Journal.

Baloonists Are "Air Hogs."

"Air hog" is the epithet applied by the author of one of the typical growls the English send to the editor of the London Times. The correspondent was sitting reading in his garden, he says, when he noticed a balloon pass overhead, and pretty soon after received a shower of the ballast that was nothing more or less than "dirt." He goes on to work up indignation against the time when air-travel become a fad of the vulgar rich. "Suppose I am peacefully tracking a snail to its lair and I am suddenly assailed with the tea slops and heel taps of a millionaire's tea party. . . . Multiply the instance and you have a country oppressed as if under the domination of the Puritans."—[Boston Transcript.

Syrup of Figs and Elixir of Senna acts gently yet promptly on the bowels, cleanses the system effectually, assists one in overcoming habitual constipation permanently. To get its beneficial effects buy the genuine.

Manufactured by the CALIFORNIA FIG SYRUP CO.

SOLD BY LEADING DRUGGISTS—50¢ PER BOTTLE

Free Tickets

Phone or call Home —6727—

201 N. BROADWAY

Small Homes, Easy Terms Like Rent

McCARTHY CO.

Beverly Hills

"Between the City and the Sea"

Lots 80x160 up. Prices $900 and up.

Percy H. Clark Co.

Managers.

311-312 H. W. Hellman Bldg.

CASA VERDUGO VILLA TRACT

Only 20 minutes from city.

LOTS $445 UP.

SAN RAFAEL INVESTMENT CO.,

729 H. W. Hellman Building.

N. C. KELLEY, Manager.

The Universal Staple.

Strengthening food for the weakest digestion.

Nourishing food for the strongest digestion.

Good for the babies—good for all ages—the most nutritious of all the wheat foods.

Uneeda Biscuit

5¢ In moisture and dust proof packages.

NATIONAL BISCUIT COMPANY

ORANGE GROVES

A Delightful Sunday Trip

Through the great orange district to San Bernardino, Colton or Riverside $1.75; Ontario, $1.20; Pomona, $1—round trip.

Leave Los Angeles 8:30 a. m., return at 6:30 p. m. Free observation car. Tickets at 601 S. Spring Street, or at Station, East End First Street Bridge.

SALT LAKE ROUTE

THE SALT LAKE ROUTE

Special Tract Directory

PURE AIR Is Curing Consumption!

If you wish to enjoy California air, sleep upstairs in a Walker Portable Cottage. The only two-story Portable Cottage made.

WALKER PORTABLE COTTAGE CO.

On Exhibition, 1322 S. GRAND AVE.

Vermont Ave. Square

Corner Vermont and Vernon avenues. The largest and choicest subdivision in the New Southwest.

Large Lots $625 and Up

E. J. White & Co., 432 Huntington Bldg.; Leo J. Maguire & Co., 205 F. F. Fay Bldg.; Wright & Callender Co., 219 S. Hill St.; Joseph R. Loftus, 529 Citizens' Nat'l Bank Bldg.; C. A. Wesbecher, tract agent. Office, Vermont Ave. & 48th St. Phone West 2057.

Corcoran.

Early investors get the benefit of $2,500,000 being invested around Corcoran. Townsite on sale early in September. Security Land and Loan Co., owners and developers. Newport and Milner, General Agents, 257 S. Spring St., City.

FREE WATER

Rich, sandy, loam soil, 20 minutes from down town two fast car lines. $650 an acre, only $20 cash; balance easy.

EMIL FIRTH, 219 W. 4th St.

Miramonte Park

Beautiful, well built up suburb, few rods south of city line.

Lots $575 and upward, 10 per cent. cash and $10 monthly.

RUFUS P. SPALDING, owner, 215 H. W. Hellman Bldg., Phones, Home 6261, Sunset, Main 3004.

Los Angeles Investment Co.,

337 South Hill St.

Main 2248. A-8118.

Largest Co-operative Building Company in America.

WILL BUILD TO SUIT

PAY LIKE RENT

Brentwood Park

The only reproduction of Golden Gate Park in the World. Ideal villa sites.

WESTERN PACIFIC DEVELOPMENT COMPANY,

204 Germain Bldg., Opposite Orpheum Theater.

J. Frank Bowen

Subdivider of the fifteen big tracts.

LOTS $450 UP

439-40-41 Douglas Bldg.

Both phones 2472.

OPEN OCTOBER, 1907.

SAN FERNANDO BLDG.

Offices.....$15.00 up.

Stores.....$75.00 up.

FOURTH AND MAIN.

C. WESLEY ROBERTS CO., Agents

217 Citizens' Bank Bldg.

Home 4834. Main 5573.

WEST NAPLES

Robt. Marsh & Co., 140 W. Fifth St, Security Building

Strong & Dickinson, N. W. Corner Second and Broadway

Increase Your Income

By placing the management of your rental property with

Wright & Callender Co

323 South Hill Street

Free tickets at 207 S. Broadway, room 311. Ask conductor to stop at Hidalgo avenue, Alhambra. Free ride—everybody goes to

HIDALGO AVENUE Alhambra

Highly improved. All improvements are now completed. 50x150, $550 up, $10 cash, $5 monthly.

These lots are choice and will double in value.

T. Wissendanger, Room 311, 207 S. Broadway

BEVERLY HILLS

"Between the City and the Sea"

Lots 80x160 up

Prices $900 up

PERCY H. CLARK CO.

311-312 H. W. Hellman Bldg.

MANHATTAN BEACH

SAND LOTS ONLY $90

See my large ad. Sundays, Wednesdays and Fridays.

A. G. [illegible]

Tel. B4958.

NAPLES

A. M. & A. C. PARSONS

Sole Agents

Pacific Electric Bldg. Home [illegible]

Main 1858.

Only $90 and up

WATTS PARK TRACT

$1 Down, $1 a Week. No Interest. No Taxes. Free Tickets at Our Office.

ERKENBRECHER SYNDICATE

Selling Agent.

122 West Sixth Street.

Shakespeare Beach Lots

$150. 10 Per Cent Cash—$5 Per Month

A few days only. See

FRANK B. ROSS,

Equitable Trust and Inv. Co.

224-225-228 Mason Bldg., 4th and Broadway.

Banana Land

There is no safer or more [illegible] yield a competence to the owner of a fruit land. We will sell you [illegible] tropical land planted to bananas, on terms, and care for it for you, at a profits. Call or write at once for [illegible] about this unusual investment. [illegible] & Company, 215 Mason Building.

Ramona Acres

Acre home-sites, 200 to 300 feet above [illegible] from business center. Only $250 for a corner lot; [illegible] streets, telephones, [illegible] available. THE [illegible] 311-315 Delta Building.

Water Frontage

Harbor lands of the Los Angeles Dock and Terminal Co., in the [illegible] Long Beach.

R. A. Rowan & Co.

SOLE AGENTS

200 H. W. Hellman Bldg.

Corinth Heights

Ample garden space added [illegible] $100 lots. $10 cash, $5 [illegible]

WINTON & McLEOD

330 SOUTH HILL ST.

NOT CRAZY ENOUGH.

Confessed Man Again Set Free by Superior Court—Another Water Suit.

BERNARDINO, Sept. 20.—[illegible] of Needles was released [illegible] on order of Judge Densmore [illegible] sitting for Judge Oster. [illegible] Boyle and Wesley Thompson [illegible] examined Sharpe, testified [illegible] not suffering from paranoia, [illegible] not say that he was a dangerous [illegible] said there was insufficient [illegible] to sustain a charge [illegible] While much evidence [illegible] could have been secured [illegible] to prove Sharpe is off [illegible] was not produced, and [illegible] at liberty. He watched

"South of the Tehachepi."

NEWS REPORTS FROM CORRESPONDENTS OF THE TIMES.

LOOP THE LOOP.

TROLLEY WAR IS A TRIANGLE.

THREE SIDES TO A SAN DIEGO FRANCHISE FIGHT.

City Council Hemmed in and Legal Proceedings Add to the Mixed-up Condition of Affairs—U. S. Grant, Jr., Sells Brewster Hotel—San Diego News Notes.

SAN DIEGO, Sept. 20.—The trolley war in which three companys, the San Diego Electric or Spreckels Company, the South Park and East Side, or San Diego Beach, or Babcock Company, and the Los Angeles is becoming of absorbing interest. At present Mr. Webster is in the front of the fight, having aroused the antagonism of both the Spreckels and the Babcock lines.

Yesterday morning the Babcock Company began track laying operations on Fifth, his franchise giving him the right to install a road in F, commencing at Fifth down F to Fourth and up Fourth to C, thus giving him a "loop" in connection with his Sixth-street line, connecting the La Jolla and Cuyamaca and Airports. The track parallels the Webster track. Last evening Webster secured an injunction against the company restraining him from laying track.

Yesterday afternoon the Street Committee voted to recommend to the city council the rejection of the Webster petition for $1000 for the franchise of A street for the reason that under the terms of the application competitive bids are barred out.

At the same meeting a big protest was entered against the application of the Webster for a franchise running in a southerly and northeasterly direction from the corner of Fourth and B streets over Florence and University heights. Objection was also made by the Spreckels interests to Webster's using tracks or portions of streets occupied by the tracks.

Webster is also the plaintiff in mandamus proceedings against the City Council, asking it to either ratify his application for a pleasure pier franchise or call an election to let the people vote upon the reasons for the refusal of the franchise. To call an election is that there is funds to pay for it, and the attorney has ruled that it would be legal for the city to accept Webster's offer of the election expenses.

BREWSTER HOTEL SOLD.

U. S. Grant, Jr., sold the Hotel Brewster property today to George Marsion, who will use it as an extension to his department store at Fifth streets, which the Brewster fronts on the west. The price paid was $550. The Brewster, which is said to be the first hotel built in 1888 and was named after Mr. Grant three years ago by Mr. Marsion states that when he will tear it down and erect a six-story building.

SAN DIEGO DOTS.

The Santa Fe Railroad is about to commence the work of installing the bell signal system at most of the street grade crossings in the city, beginning with the one at the foot of H street. Arctic and H. The article is such that a gong rings when a train or engine approaches within a distance of 1500 feet.

It is announced that G. W. Fishburn, the former cashier, will sever his connection with the First National bank, and that E. J. Belcher of Los Angeles will take his place. Mr. Belcher is assistant cashier of the First National bank of California in Los Angeles and son-in-law of D. F. Garrett-son, president of the First National. The movement comes as a surprise to most of the business men of San Diego.

Two companies of Fort Rosecrans are today engaged in target practice with the big guns, the targets being towed out for the movement launch.

WILL BE OPPOSED.

Citizens Try to Nullify Upon Special Election With Up-to-Date—Notes.

ONTARIO, Sept. 20.—The question of a new High School for Ontario will be by means no nearer a settlement than ever. It was the opinion of many of the residents of both towns that at the meeting of last Saturday's election there showed a majority in favor of a new high school, was one step nearer to solving the difficulty. However, some of Ontario's most prominent citizens went to San Bernardino and filed a suit to annul this election.

The suit is based upon one of the provisions concerning high schools, which, in substance: "That the location of a high school cannot be changed by an outside party without the consent of the existing trustees unless it was the large majority of the petition which carried the organization of the Union High School." It will be seen how this law will affect the case.

ONTARIO NOTES.

The members of the Ontario Country Club met yesterday evening and enjoyed in the club parlors a visit from the party of Hawaiian musicians who are touring the Pacific coast under the chaperonage of Mrs. Weatherred. A delightful program in music and dancing was rendered.

Application has been made by Page, proprietors of a saloon on Euclid avenue, for the renewal of their license recently refused by the Board of Trustees. The saloon sells intoxicating liquors. The ordinance limits the alcohol contents of beer licensed to be sold to 3½ per cent., while it was claimed that 4 per cent. alcohol was necessary.

The attendance last week of the public schools showed a larger attendance than ever before. In the high school there is a total of 307 pupils this year. The High School is accommodating about 130 pupils, which is about the same as last year.

CRAZY ENOUGH.

Insane Man Again Set Free by Superior Court—Another Divorce Suit.

SAN BERNARDINO, Sept. 20.—Fred Noelles was released from the custody of Judge Densmore today, acting for Judge Oster. Drs. Hall and Wesley Thompson, after examining Sharpe, testified that while suffering from paranoia, he was not insane, that he was a dangerous man at large.

Dr. Hall said there was insufficient evidence to sustain a charge of insanity, while much evidence could have been secured to show Sharpe is off his mind, produced, and Dr. Hall said he watched the proceedings closely today and frequently consulted with his attorney, Senator A. H. Willis.

SUES FOR WATER.

The Riverside Water Company has filed suit against the city of San Bernardino and others to prevent the city using 400 inches of waste water from Lytle Creek, alleging that the company has title to all water in the stream not previously appropriated.

The city first arranged to purchase the water from the Fontana Water Company, which it has been doing, water being taken under appropriations of the Fontana company. The city has been advised to "stand pat" by the attorneys of the company, and will probably do so.

WILL WAIT.

Dr. A. P. Williamson, superintendent of the Southern California State Hospital at Patton, has returned from Visalia, where he has been as an expert witness, and announces that he courts the fullest sort of an investigation into the conditions of the hospital, let the blame fall where it may. Dr. F. W. Hatch of the State Lunacy Commission has not yet arrived at the institution, and the situation seems to indicate that he will not until a sworn statement is secured from the Los Angeles newspaper man making the charges.

TRAIN KILLS BRAKEMAN.

Expected Wife on Overland and in Trying to Board It Misses His Footing.

COLTON, Sept. 20.—J. F. Cook, of Los Angeles, was thrown under the wheels of an overland train this morning and instantly killed. Cook, who was a Salt Lake brakeman, was expecting his wife on the train that killed him and had hoped to surprise her by meeting her here.

In attemping to board the overland he missed his footing and fell beneath the wheels. His head was severed from the body.

The remains were taken to Swartz's undertaking parlors, where Coroner Van Wie held an inquest this afternoon. The verdict was accidental death.

EXCHANGE ELECTION.

The stockholders of the Colton Fruit Exchange have elected the following officers: James Barnhill, president; E. F. Van Luren, vice-president; E. B. Wilkerson, secretary; First National Bank, treasurer; W. F. Sharp, manager; W. S. Bullis, E. D. Roberts, James Barnhill, W. W. Wilcox, T. E. Moon, J. B. Hanna and W. Purdim, directors. During the past year 363 carloads of fruit were shipped, the growers received $219,000.

COLTON NOTES.

A new tract of forty acres is being opened south of Slover Mountain by the North American Development Company.

Mr. and Mrs. Phil Hammon and Mrs. Lizzie Daigh returned today from Illinois, where they spent the summer.

Mrs. Anna D. Dudderar, worthy grand matron, O.E.S., returned this morning to her home, in Corona.

ELSINORE.

ELSINORE, Sept. 20.—Rev. Dr. A. J. Compton and Mrs. Elisabeth J. Blaine, who were married September 18 in Riverside, returned to Elsinore Wednesday evening, and are residing on Graham avenue. Dr. Compton is pastor of the Presbyterian Church here, and this evening a public reception was held in the church for them. Punch and wafers were served. Mrs. Compton, who is a sister of Mrs. Ellen Rand of Elsinore, recently returned from a visit to her former home in Charleston, Va.

S. L. Lauler is here from Los Angeles on a visit.

O. J. Jackson who has been visiting his mother and sister in Elsinore for some time, has returned to Pasadena.

Coleman Connally, son of Steven Connally, Sr., is dangerously ill at the Sisters' Hospital in Los Angeles. His father and sister, Miss Mary Connally, and brother, Steven, have been called to Los Angeles by his illness.

Mr. and Mrs. W. H. Reeves of No. 2615 Gleeson street, Los Angeles, are occupying a cottage on Sumner avenue for a week.

COLTON.

CORONA, Sept. 20.—The operahouse was the scene last evening of the first Salvation Army wedding held in this vicinity. Jack Millbank, the groom, is a native of England and captain in the local army corps, being a resident of Corona, while his bride, Miss Hardena Crawford, is a native of Texas but lived in Long Beach where she presided as lieutenant of the Salvation Army. After a honeymoon at Newport, Mr. and Mrs. Millbank are to be stationed at San Bernardino where they are to continue Salvation Army work.

The Christian Church has sold to S. J. Bowen the quarter block 150x150 feet at Howard and Eighth streets containing the frame church building, $2000 being given as the valuation. The next move was the purchase of a new church site at Ninth and Main streets, where Ardell Harmon of Pomona sold two lots 25x120 feet, each, with fifty foot frontage on Main street. The deal was made through Gaylord & Lyman for $950. The Christian Church people have accepted plans for a new edifice as drawn by Leo Kroonen to cost almost $7000 and have a seating capacity of 350.

VENTURA.

VENTURA, Sept. 20.—The Mound Farmers' Club has adopted resolutions denouncing the action of the town authorities in permitting the dumping of garbage along the main road leading to the city.

The Mound Club has also declared against the high speed of motorcyclists who use the roads to the menace of the people. The members want the speed reduced to fifteen miles per hour. The club has elected the following officers: President, S. Cole; vice-president, F. Cassidy; secretary, Thomas Spier; treasurer, J. R. Mackenzie.

Ten bean thrashers are now operating in Pleasant Valley, this county. The yield of limas is a good one, but not quite so heavy as last year.

HEART FAILURE KILLS.

ANAHEIM, Sept. 20.—George E. Boyd died at his home in this city Wednesday, after an illness of three weeks with heart trouble. Mr. Boyd was a large stockholder and general manager of the Orange County Preserving Company, and prominent in all business enterprises that were for the improvement of Anaheim. He leaves a wife and one daughter, 9 years of age. The funeral services will be held Sunday morning, at 10 o'clock, by the Masonic order, of which he was a member.

OXNARD.

OXNARD, Sept. 20.—The two fellows caught last night upon stolen horses were arraigned this afternoon in the court of Justice Short, and gave their names as Tony Nerska and Ben Lockridge, both of Los Angeles. The former says that his mother is Mrs. Mark Nerska, whose home is at No. 536 Echo Park, Los Angeles. The other says that his home is at No. 901 Hinton avenue, Los Angeles. Both admit that they have been arrested before, and Lockridge also stated that he had been before Judge Wilbur a number of times.

The two boys, for neither seems to be of age, had worked for a day and a half in the lima bean harvest for H. K. Snow. They stated to the magistrate that they were on their way back to this ranch to get more work, although they had quit. They were taken to the County Jail, pending preliminary examination.

DIG DEEP.

GRAND JURY CALLED TO PROBE GRAFTING.

SANTA BARBARA, Sep. 20.—The arrest of County Supervisor J. Fred Frick at his home in Lompoc yesterday, and his prosecution, will not by any means be the limit of the scope of the grand jury proceedings in alleged graft in this county, and it is evident today, from strong hints that leaked out of official circles, that the probe will go deep.

The grand jury which will be convened by Superior Court Judge Crow within ten days, will look into many transactions concerning county work and it is more than hinted that Frick's arrest will not be the last, in fact, if sufficient evidence be secured, it is believed in officialdom that the firm of Hyde, Harjes & Co., San Francisco contractors, will become involved.

The charge will not be in the nature of bribery, but the law carefully provides a penalty to be imposed upon those who inspire a Supervisor to violate the law.

But the game of graft has been uncovered in this county and the District Attorney's office is alert to the fact that ugly rumors are floating about, with more or less basis on fact, concerning other transactions than the one for which Frick was arrested, is preparing to go deeply into the subject and endeavor to rake up all that bears the least semblance to official corruption.

The District Attorney's office is mum on the subject except to admit that there are to be big doings here when the grand jury shall have assembled for business in special session. One thing the office of the District Attorney was emphatic about, there is no graft suspected among the other Supervisors. Each of these courts the fullest investigation and Supervisor Harry Doultin, made the following statement this afternoon:

"I hope the grand jury will be drawn immediately to make a thorough investigation of the charges. And I do not want it to stop with this charge. Let it go right down the line and show up all the scoundrels if there are any. There have been many ugly rumors and it is time that the truth was known."

Frick spent last night in the County Jail. This afternoon at 2 o'clock he was taken by Sheriff Stewart in a buggy to Justice Wheaton's court, where he was formally arraigned. Bail was fixed at $2000, and hearing was set for next Monday morning. He was represented by City Attorney Henley C. Booth. Frick was taken back to jail, and this evening was admitted to bail.

The arrest of Frick was the result, it is believed, of a political grudge held against him in Lompoc by politicians. Part of his trouble dates back three years, when he defeated W. W. Broughton for Supervisor. Last fall he is alleged to have used his influence against the complainant, Constable S. Bland of Lompoc, who was running for his present office. He was elected.

The apparent outcome, so Frick's friends assert, of this alleged grudge, was that Bland went before the District Attorney and presented that official with certain facts concerning the Supervisor, which the District Attorney could not well afford to disregard.

The work was slow, but apparently sure, and yesterday the office decided that it was time to act. The warrant was secured and served, and Frick now faces trial for certain acts set forth in a complaint sued by a political enemy, and from authoritative sources it was learned that this specific complaint against the Lompoc Supervisor will not be the only one brought against him.

FINANCIAL.

FINDS WEST IS HOPEFUL.

COMPTROLLER RIDGLEY DISCUSSES RECENT TRIP.

Sentiment of Bankers and Business Men Shows Improvement Over What He Previously Found, but General Opinion Is That There Will Be Recession in Activity.

[BY DIRECT WIRE TO THE TIMES.]

WASHINGTON, Sept. 20.—[Exclusive Dispatch.] Few men in the United States are in a position to more accurately gauge business conditions than the Comptroller of the Currency. His hand is on the financial pulse of the country through the national banks. The present Comptroller, William Ridgley, is both observant and conservative. What he says, therefore, as to present conditions naturally carries much weight. Mr. Ridgley said today:

"I have found the sentiment among the bankers and business men at all times more hopeful in the West than I had in New York or any of the eastern cities. On my last trip West I found an improvement in the sentiment over what I had previously found. There is no denying the fact that the money market is decidedly tight.

"I find western bankers and business men generally expect and are prepared for a considerable recession in business activity, although most of them say that they do not yet see its results in their own trade."

"POPPYCOCK," SAYS LANDIS.

Judge Declares It Does Not Require Courage to Be Good Civil Officer.

[BY DIRECT WIRE TO THE TIMES.]

HAMILTON (O.) Sept. 20.—[Exclusive Dispatch.] Judge K. M. Landis of Chicago, who was born here, spoke today at the annual reunion of the Thirty-fifth Ohio Regiment, of which his father, Dr. Abraham Landis, was surgeon.

His brothers, Congressman Charles B. Landis of Indiana, and Dr. John Landis of Cincinnati, were present.

Judge Landis received an ovation and he promised to attend ever year hereafter. An interesting episode was his meeting with "Jerry," a boatman of Hamilton, who saved his father's life after he was wounded by a shell at Kenesaw Mountain. In his speech Judge Landis said:

"It is easy for a man to be a good civil officer today. This talk about the courage required is what Sherman called 'poppycock.' All a man has to do is to find out what is right and then do it. If every man in office would give 10 per cent. of the loyalty he has to find out what is right and the rest simply to doing, we should realize Lincoln's idea of the government of the people, for the people and by the people."

TRIBESMEN FAIL TO APPEAR.

Gen. Drude Extends Time Granted the Moorish Fanatics in Which to Accept Peace Terms.

[BY THE ASSOCIATED PRESS—P.M.]

CASA BLANCA, Sept. 20.—The hostile Moorish chiefs, who have been negotiating for peace, had not appeared before Gen. Drude at 3 o'clock this afternoon, and the armistice was extended until tomorrow.

Couriers report the tribesmen much divided on the question of the cessation of hostilities.

The Nebraska Supreme Court has handed down an opinion holding that a person cannot devise an interest in a timber claim unless a patent has been issued.

New Town of Corcoran.

Kings county, Cal., now on sale, surrounded by several hundred thousand acres highly productive land, proven unsurpassed for sugar beets, alfalfa, vineyards and fruit, in one of the best-watered sections of the State. One of the finest fireproof beet-sugar factories now being built there by Pacific Sugar Company. Right in the path of prosperity. Investigate now.

Security Land & Loan Company, owners. Newport & Milner, general agents, 257 South Spring street.

MEN

MY TREATMENT

Is the most effective and you will note improvement from the first. My treatment accomplishes more in one week than you could ever hope for by guessing through the mail. Has your trouble become chronic through neglect or improper treatment? Is there not something about your trouble that has not been thoroughly investigated? It's the way chronic troubles are made. My treatment is quick and no case becomes chronic when under my care. I cure VARICOCELE, CONTRACTED DISEASES, STRICTURE, URETHRAL AND BLADDER TROUBLES, PROSTATE DISORDERS, PILES AND RECTAL DISEASES, in which I remove all soreness and inflammation and restore health and tone to every part affected and effect permanent cures.

DR. MORTON

316 S. Broadway, Los Angeles.

Hours: 9-4-7-8. Sundays: 9-12.

Men, Isn't This Best?

When you must have the services of a doctor, isn't it best to go to one who will tell you all about your trouble and not charge you for it? Then when you know positively what ails you, isn't it best to know just what it will cost you to get well?

Certainly it is. If you were going to pay out money for something else you wouldn't do it unless you knew how much you had to pay, and what you were going to get for it.

This is the way I run my business—on a strictly business basis. You're every bit as wise as I am when you commence treatment with me. I examine you and tell you all about your troubles, and it doesn't cost you a cent. Then I tell you how I'll cure you, how long it will take and just what it will cost. And you can depend upon everything I tell you being true, as I am the most experienced man in my profession when it comes to treating men's diseases, and I have cured more difficult cases in the past six months than any two specialists.

I Cure Them All

It matters not whether you are suffering from PROSTATITIS, VARICOCELE, BLOOD POISON, ULCERS and SKIN DISEASES or any KIDNEY or LIVER or BLADDER COMPLAINT—I am MASTER of them all and my system or treatment permits of no failure.

I have the finest appointed offices in the State of California for the treatment of men's diseases, and there is not an appliance known to modern medical science but what I have.

Now, if you are sick or ailing, I want you to call and see me. Let me examine you free and tell you all about yourself; even if you don't want my services now, I may be able to give you a lot of good advice.

If you cannot call, write.

Dr. Gordon's Medical Offices

OFFICE HOURS—8 a. m. to 8 p. m. Sundays, 9 a. m. to 12 m.

452½ South Broadway, Los Angeles, Cal.

THE MAN WITH DISEASE

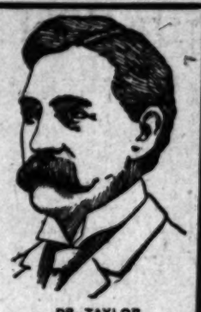

DR. TAYLOR
The Leading Specialist

Should learn—and the sooner the better—that what may seem a trivial case very often has most serious and far-reaching effects. The man who tries to be his own doctor is always the patient that later comes to the specialist with the chronic, stubborn, deep-seated case, which is the hardest kind to cure. I cannot hope that all men will accept my statement that the quickest, the safest and the cheapest way is by consulting an expert specialist in Men's Diseases at once, but the intelligent man will already be convinced of the value of this advice upon investigation.

I CURE DISEASE

Especially CONTRACTED DISORDERS, CONTAGIOUS BLOOD POISON, PAINFUL SWELLINGS and affections of the BLADDER and PROSTATE. I have my offices fitted up with all the necessary equipment and appliances of the most modern design. Acute cases cured in a few days. I recognize all complications immediately, and my patients are cured absolutely and to stay cured.

I ALSO CURE VARICOCELE, HYDROCELE, WEAKNESS, STRICTURE, and REFLEX DISORDERS. To prove my confidence in my ability I make this fair proposition:

PAY WHEN YOU ARE CURED

CONSULTATION FREE—MY HONEST AND CANDID ADVICE COSTS YOU NOTHING. I cheerfully give you the very best opinion, guided by years of successful practice. Men out of town, in trouble, write if you cannot call, as many cases yield readily to proper home treatment and cure.

MY OFFICES ARE OPEN ALL DAY FROM 9 A. M. TO 9 P. M. AND SUNDAYS FROM 9 TO 12.

DR. TAYLOR & COMPANY

305 1-2 S. Spring St., Cor. Third, Los Angeles, Cal.

READ THE BEST

THE LOS ANGELES

Sunday Times

Newspaper and Magazine

IN NINE PARTS

Some of the Contents of the Issue of

September 22, 1907

In The Newspaper Sections

PART I—General News Sheet: The Freshest News of the World by Wire; Daily Market Reports; Shipping; Real Estate Record: Record of Births, Marriages, Deaths, and Divorces; Weather Conditions; News of the Southern Counties.

PART II—Editorial Section: Editorials and Pen Points; The Lancer; Local Official Doings; Mercantile Advertising.

PART III—Business Section: News of the Financial, Industrial and Commercial World; the Workers' Page; Mines and Mining; etc.; Miscellaneous Advertising.

PART IV—First "Liner" Section: The Times' Clearinghouse—General Classified Advertisements.

PART V—Second "Liner" Section: Real Estate; The Times' Weekly Review; Detailed Information of the Market; Classified Real Estate Advertising.

PART VI—The Cream Section: News of Society, the Drama, Music and Musicians, Art and Artists, Review of Fresh Literature; Dry Goods and Other Advertising.

PART VII—The Tri-Color Section: Inimitable Buster Brown and Other Comic Illustrated Pages: Fashions in Colors; Matters of Especial Interest to Women; Mrs. Herrick's Each and All Society; Girls' and Boys' Page; General Good Reading for Old and Young.

PART VIII—The Pink Section: General and Local Sporting News; Automobile and Sporting Goods Advertisements.

In The Illustrated Magazine

EDUCATING EGYPTIANS—A visit to the Biggest University of Northern Africa. By Frank G. Carpenter.

EDWARD'S BIRTHDAY GIFT—King Presents a Castle to the Island of Jersey. By a Special Contributor.

THE MYSTERY—Remarkable Adventures of the Cruiser Wolverine. By Stewart Edward White and Samuel Hopkins Adams.

PACIFIC COAST FISHERIES—Shipping Pacific Halibut and Salmon to Eastern Markets. By Bertha H. Smith.

THE HOTEL CLERK—He Expresses His Opinion of Domestic Pets. By Irvin S. Cobb.

IN A SUMMER SHEEP CAMP—Life of the Herders in the Rocky Mountains. By Arthur Chapman.

A COWBOY HERO—He Saves the Life of His Enemy's Daughter. By C. S. Yost.

IS MARS INHABITED?—Opinion That Martians are Calling Us By Wireless. By G. P. S.

ON RANDALL'S ISLAND—The Reformation of Manhattan's Bad Boy. By Maud Inez Daly.

IN SOUTH DEVON—Quaint Spots Near the South Coast of England. By Ada M. Trotter.

THE TRAIL TO PEACE—A Way Among Ferns and Flowers to Fields of Rest. By Helen Lukens Gant.

ANNA'S CHICKENS—She Counted Them Over Entirely Too Soon. By Forence E. Brooks.

FERNANDEZ DE TAOS—Unique Old Town Untouched by Civilization. By John L. Cowan.

KITE AND FLYING MACHINE—How the Former Is Helping to Develop the Latter. By Rene Bache.

INDISCRIMINATE PRUNING—The Day of the Tree Butcher Is Near at Hand. By Ernest Braunton.

PARTI-COLORED FOWL—Leghorns, Andalusians and Others Considered. By Henry W. Kruckeberg.

TRUE GHOST STORIES—Three Witnesses to Remarkable Things Heard and Seen. From New York Herald.

MONOTONY OF STREETS—Suggestions of Methods That Might Give Some Relief. By Ernest Braunton.

THE SPIRIT OF THE OCEAN—The Strange Apotheosis of the Burial of a Miser's Gold. From New York Tribune.

LIFE AT MARIENBAD—The Great Resort Developed by the Presence of Royalty. From London Daily Mail.

CARE OF THE BODY—FARMING IN CALIFORNIA—THE HOUSE BEAUTIFUL—PRACTICAL ETHICS—GARDENING IN CALIFORNIA—THE CITY BEAUTIFUL—POULTRY CULTURE—GOOD SHORT STORIES—ETC.

BEAUTIFUL REPRODUCTIONS OF TYPICAL CALIFORNIA SCENES, TIPPED ON BLACK MOUNTING BOARD, WILL BE GIVEN FREE WITH EACH COPY OF THE SUNDAY TIMES.

BEAUTIFUL ILLUSTRATIONS. ALL FOR 5 CENTS.

Bartlett Music Co. Opposite City Hall 231-35 S. Broadway

Dr. Harrison & Co.

Specialists For Men Only

Established In L. A. 16 Years

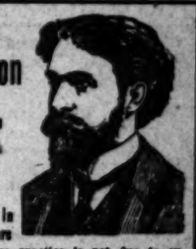

Our immense practice is not due to extensive newspaper ads., but to the fact that we cure our patients soundly and completely, and quickly, and charge only moderate fees. You can pay when cured. Practice limited to Weakness, Varicocele, Hydrocele, Syphilis Blood Poison, Contracted Disorders, Prostatic, Rectal and Skin Diseases. Literature on request. Hours, 9-4 evenings 7-8, Sundays 9-12. 252½ S. Broadway, S. E. Cor. Second and Broadway.

LADIES

DR. CARTER'S MONTHLY REGULATOR

ALWAYS relieves the most obstinate Monthly Irregularities in a few hours.

It will not injure the most delicate woman and is POSITIVELY GUARANTEED in every case. Ladies are cordially invited to call and consult free of charge, a regular licensed physician of 20 years' experience in treatment of Monthly Irregularities. Monthly, Change of Life, Cancer and all diseases peculiar to women, 27 Improved methods without resorting to painful and dangerous operations. Consultation free and strictly confidential. Hours 9 a. m. to 5 p. m. Sundays 10 to 12 a. m.

DR. & MRS. CARTER

326 Mercantile Place, over 242 S. Spring Street

Home Phone F3736. Main 4870

Diarrhoea

When you want a quick cure without any loss of time, and one that is followed by no bad results, use

Chamberlain's Colic, Cholera and Diarrhoea Remedy

It never fails and is pleasant to take. It is equally valuable for children. It is famous for its cures over a large part of the civilized world

GoatLymph Tablets

Nature's own remedy for the rejuvenation of weak, nervous, wasted, debilitated systems. Permanently restores VITALITY, whether lost by indiscretion, disease or dissipation. Cures ALL WASTING WEAKNESS, SENILITY, INSOMNIA, NEURASTHENIA and NERVOUS DEBILITY. $2.00 per box containing month's treatment. Sent postpaid on receipt of price by Aldine Laboratories, 14 Lexington ave., N. Y. Trentine free. Sold in Los Angeles only by the Owl Drug Co.

INJECTION BROU

Proper Relief for the MOST OBSTINATE CASES

No other treatment required. SOLD BY ALL DRUGGISTS

DOCTORS Shores & Shores

448½ S. SPRING ST.

SPECIALISTS

In Catarrh and all chronic Nervous and Private diseases.

Los Angeles, Cal.

Ladies' Diseases and all Ailments Peculiar

to the sex scientifically treated, quickly and painlessly cured. Superfluous hair, moles, warts, etc., removed forever by an EXPERT. Consultation free and Confidential. Merrill Medical Institute, Suite 8 209½ S. Broadway

CHICHESTER'S PILLS

THE DIAMOND BRAND. Ladies! Ask your Druggist for Chi-ches-ter's Diamond Brand Pills in Red and Gold metallic boxes, sealed with Blue Ribbon. Take no other. Refuse dangerous substitutions and imitations. Buy of your Druggist, ask for CHI-CHES-TER'S DIAMOND BRAND PILLS, for 25 years known as Best, Safest, Always Reliable

SOLD BY DRUGGISTS EVERYWHERE

MANLY VIGOR!

We cure all weaknesses and diseases. Our best reference, no money unless cured.

Dr. Greene Co.

254 So. Broadway. Rooms 13-14. Hours: 9 to 5 and 7 to 8. Sundays, 9 to 12.

No Charge

is made for our services and only a small amount is asked for the medicines in use in your treatment. Sufferers of catarrh should not fail to consult us.

LOS ANGELES MEDICAL INSTITUTE. Fourth Floor, Remich Building, 317 SOUTH BROADWAY.

The Mrs. S. J. Bridge Remedy for the cure of cancers and tumors. No knife or plaster. 20 years' experience. Mrs. Bridge at the office daily, 10 to 4. The Chester, Cor. 9th and Spring.

Big offer in Electric Belts—$2-call giant power belts, $5.00, complete with suspensory; another $2.00 and another $1.00. Electricity cures weakness, makes men strong, vigorous, cures stomach, liver, kidney and nervous trouble. Write for circular matter. F. O. BRANTVERNE, 1500 Maple Ave.

McBurney's Kidney, Bladder and Rheumatism Cure One Bottle Cures Prepaid $1.50. All Druggists Send 25c in 2c stamps to W. F. M'BURNEY 2007 Vermont Ave., for a sample bottle

ORMSBY'S NASAL Douche Tablets

Positively Cure Catarrh and Hay Fever. One trial convinces. Price $1.00. At your druggists or

J. H. ORMSBY, 407 Fay Bldg., Third and Hill Sts., Los Angeles.

THE WEATHER.

COMPARATIVE TEMPERATURES.*

	Max.	Min.	Mean.		Max.	Min.	Mean.
Boston	62	56	59	New York	64	58	61
Washington	70	64	67	Buffalo	74	66	70
Pittsburgh	84	70	77	Cincinnati	90	70	80
Chicago	86	68	77	St. Paul	82	52	67
St. Louis	86	72	79	Kansas City	84	74	79
Honolulu	82	74	78	Jacksonville	84	74	79
Los Angeles	76	52	64	Tacoma	64	46	57

*The maximum is for day before yesterday; the minimum for yesterday. The mean is the average temperature for the two days.

Yesterday's Forecast and Report.

U. S. WEATHER BUREAU, Los Angeles, Sept. 20, 1907.—[Reported by A. B. Wollaber, Local Forecaster.] At 5 o'clock a.m. the barometer registered 29.86; at 5 p.m., 29.87. Thermometer for corresponding hours showed 58 deg. and 65 deg. Relative humidity, 5 a.m., 91 per cent.; 5 p.m., 74 per cent. Wind, 5 a.m., northeast, velocity, 2 miles; 5 p.m., southwest, velocity, 14 miles. Maximum temperature, 73 deg.; minimum temperature, 57 deg.

Weather Conditions.—The pressure has increased considerably over the Northwest during the last 24 hours, and a high pressure area overlies the northern part of the country from the Rocky Mountains to the Pacific. The pressure is relatively low in the interior of California and over the Valley of the Colorado, while a moderate disturbance is noted over the lake region. This latter storm has caused rains along the shores of the upper lakes and at some places on the Atlantic Coast. Elsewhere in the United States no precipitation of consequence has occurred. Light frost formed this morning in Northern Arizona, Southern Idaho, Wyoming and Eastern Colorado. The high pressure area over the Northwest is favorable for fair weather in Los Angeles and vicinity tonight and Saturday, probably with clouds or fog Saturday morning.

Forecasts.—Local forecast for Los Angeles and vicinity: Fair tonight; Saturday fair, probably with fog or clouds in the morning; winds mostly westerly.

SAN FRANCISCO, Sept. 20.—The pressure has fallen over the northern half of the Pacific Slope and risen over the southern. This has caused foggy weather along the Central California coast and fair weather in other districts west of the Rocky Mountains. The temperature has fallen along the coast from San Francisco southward to San Diego, and risen in the remainder of the Pacific Slope. In the great valley the temperatures are about normal. Conditions are favorable for fair weather Saturday in California with fog along the coast in the morning. Forecast:

San Francisco and vicinity: Fair Saturday with fog in the morning; fresh southwest winds.

Sacramento Valley: Fair Saturday; light south wind.

San Joaquin Valley: Fair Saturday; light north wind.

Los Angeles and vicinity: Fair Saturday with fog in the morning; light west wind.

YUMA (Ariz.) Sept. 20.—[Exclusive Dispatch from the U. S. Geological Survey.] Gauge height Colorado River, 18.90 feet; yesterday, 18.95.

BUSINESS.

FINANCIAL AND COMMERCIAL.

OFFICE OF THE TIMES,
Los Angeles, Sept. 21, 1907.

FINANCIAL.

BANK CLEARINGS. Bank clearings yesterday were $1,638,767.29. For the corresponding day of 1906, $1,712,448.81; for the samme day of 1905, $1,517,351.51.

Monday	$ 1,970,865.10
Tuesday	2,102,159.19
Wednesday	2,177,635.39
Thursday	1,513,844.58
Friday	1,638,767.29
Total	$ 9,403,271.55
Same time, 1906	10,008,483.00
Same time, 1905	8,463,941.63

Following are the live quotations on general and mining securities listed on the Los Angeles Stock Exchange, ground floor, I. W. Hellman building, Fourth and Main streets, for yesterday's session of the exchange.

OIL STOCKS.

	Bid.	Ask.
Associated Oil	$ 29.25	$ 29.75
Brookshire Oil	3.10	....
Central	.90½	1.02
Columbia	.77	.85
Continental	.17	....
Fullerton Oil	.35	....
Globe	.08½	.15
Mexican Petroleum	1.28	1.32
New Pa. Pet. Co.	1.31½	1.40
Pinal Oil Co.	....	20.00
Olinda Land Co.	.09½	.11
Reed Crude	.11	....
Rice Ranch Oil Co.	1.35½	1.80
Union	182.25	187.00
Union Provident Co.	180.00	190.00
Western Union	325.00	370.00

BANK STOCKS.

	Bid.	Ask.
American National	$123.00	....
Broadway Bank & Trust	155.00	....
Cal. Savings Bank (Cap $15,000 paid up.)	....	140.00
Citizens' National	225.00	275.00
Farmers' & Mer Nat'l	220.00	....
First National	420.00	430.00
German-American Savings	285.00	305.00
Globe Savings ($150,000 paid up.)	....	115.00
Merchants' National	450.00	....
Merchants' Trust Co.	....	100.00
National Bank of Cal.	....	210.00
Security Savings Bank	240.00	275.00
The Southern Trust Co. ($1,000,000 paid up.)	65.00	72.00

*BONDS.

	Bid.	Ask.
Associated Oil Co.	75	....
California Pac. Ry.	....	100
Corona Power & W. Co.	....	91
Cucamonga Water Co.	....	100
Edison El. Co. 1s R.	....	98
Ed. Elec. Co., old issue	....	105½
Home Telephone Co.	....	90½
Home Tel. Co. 1st Refg.	....	85
L. A.-Pac. 1st con. mtgs.	....	105
L. A. Stove Co.	....	103
L. A. Traction Co., 5s	....	111
L. A. Traction Co., 5s	....	104
L. A. Railway Co.	....	112
Mission Trans. & R. Co.	....	97
Mt. Lowe Railway	....	95
Pac. Light & Power Co.	90	101
Pac. Electric Ry. Co.	....	109
Pasadena H. T. & T. Co.	....	95
Pomona & Ont. L. & F. Co.	....	102
Pomona Con. Water Co.	....	102
Riverside H. T. & T. Co.	....	85
Riverside L. & F. Co.	....	100
S. Monica H. T. & T. Co.	....	80
San Diego H. T. & T. Co.	....	89
Santa Barbara Elec. Ry.	....	95½
Temescal Water Co.	....	90
Union Transportation Co.	....	94
U. S. L. D. T. & T. Co.	....	90
Visalia Water Co.	....	98
Whittier Home T. & T. Co.	....	85

*Prices include accrued interest.

MISCELLANEOUS STOCKS.

	Bid.	Ask.
California Portland Cement	$ 58.00	....
Edison Electric, pfd.	....	86.00
Edison Elec., com.	....	68.00
Emergency Hospital	3.50	....
Home Telephone, pfd	52.50	54.37½
Home Tel. Co. com.	....	20.00
Los Angeles Brewing Co.	....	150.00
L. A. Investment Co.	1.70	2.15
L. A. Jockey Club	25.00	....
Sun Drug Co.	.35	....
Seaside Water Co.	....	95.00
Title G. & Trust Co., pfd.	145.00	....
Title Ins. & Trust Co., pfd.	125.00	....
Title I. & Trust Co., com	125.00	....
Title I. & Trust Ser. C.	125.00	....
U. S. L. D. T. & T. pfd.	....	60.00
Union Trust Co.	....	42.00

OFFICIAL SALES: 60 Am. Nat'l. Bank at 123; 3000 Continental Oil at 16¾@17. Sales on afternoon of Sept. 19, 50 Home Tel., pfd., at 53.50; 30 Associated Oil at 29, B30.

MINING STOCKS.

	Bid.	Ask.
California—Greenwater District—		
Clark Copper Co.	.06	.07
Furnace Creek Cop.	....	.50
Kempland Copper Co.	....	.60
Cal. Hills M. Co.	.01	.01½
Consolidated Mines Co.	.02¾	.03
Nevada—Goldfield District—		
Goldfield Con. Mines	7.40	7.50
Goldfield Wild Horse	....	.06
Johnnie District, Nye County—		
Johnnie Con. G. M. Co.	.13¾	.13¾
Mohawk Johnnie	....	.12
Searchlight District—		
Cyrus Noble	.01½	....
Nevada Searchlight	.01¾	.02¾
Searchlight M. & M. Co.	....	.10
Searchlight Parallel	.02¾	.05
Searchlight Western	.05	.07½
Tonopah District—		
Belmont	....	2.90
Oregon—		
Joseph Ball Copper	....	.25

OFFICIAL SALES: 24,000 Johnnie Con. at 13¾@13¾; 1000 Johnnie Con. at 13¾, S30; 200 Furnace Creek Copper at 35; 5000 Clark Copper at 5¾@6¼; 30,000 Consolidated Mines at 2¾@2¾; 1000 Consolidated Mines at 2½, S30; 5000 Consolidated Mines at 2¾, B60.

LOCAL PRODUCE MARKET.

Conditions were generally dull yesterday with sales few and prices maintaining. Many lines of produce are filing up as buyers are reluctant to pay high figures.

Eggs—Day's receipts, 49 cases. Demand continues lively for fresh local ranch, prices ruling very firm as quoted. One car of eastern fresh arrived and was offered even with quotations. Inquiry for storage select was fair with the market firm.

Butter—Day's receipts, 12,764 pounds. Request for the best grades still prevails at outside figures. The wide range between creamery extras and firsts will probably close in by an early advance on the latter. There was little call for a scant supply of dairy. The market closed firm.

Cheese—Day's receipts, 1760 pounds. There was a steady demand for fresh coast brands, with fair for eastern. Prices rule steady.

Potatoes and vegetables—Day's receipts of potatoes, 1162 sacks. All grades are in oversupply, with slow movement and the market declining. Sweets were in light demand and weaker.

Onions—Day's receipts, 465 sacks. Arrivals were heavier than usual but less than the market requires. Prices hold firm on most varieties, with yellow danvers easier at the recent decline. Other vegetables had slightly better movement than for the past month, although the market is far from being in good condition. The supply of tomatoes is easing off some, demand continuing fair. Sales of cabbage, squash, turnips and carrots were better but not sufficient to make much impression on the spot stock.

Fruits—The volume of Bellefleur apples is increasing, sales being few owing to high and advancing figures. The few fancy oranges and lemons marketed were picked up at big figures. Figs were more plentiful and easier at a decline of 60 and 70 cents. Inquiry was fair for light receipts of fancy peaches at a slight advance. Muscat grapes were scarcer and firmer at 75 and 85 cents. Other varieties were plentiful and dragging. Watermelons and cantaleupes continue in steady request at bottom figures.

Groceries—Dried fruits are in pressing demand with the market advancing. Drawings on spot coffees and teas continues heavy against light receipts and an upward market. There were heavy orders for future deliveries of canned fruits at extremely stiff prices.

Poultry—Inquiry was steady for light receipts, with prices ruling firm.

On the call asks were at outside quotations and bids close, with no sales.

EGGS—Candied, California ranch, selected fancy, 35@36; eastern, fresh candled, 27@28; storage, sel., 26.

BUTTER—Creamery, extras, 47½; creamery firsts, 40; dairy butter, 28; cooking, 24.

OLEO—Extra fancy, 18@20; choice, 16@18; standard, 14@16.

CHEESE—Cal. Anchor, 18; Cal. Y. A., 19; storage cheese, 16; fresh, 17@17½; eastern daisies, 18½; Longhorns, 18½@19; N. Y. twins, 17½@18; singles, 18; hand, 20; Dom. Swiss, 22; Imp., 32; Limburger, 18; cheddars, 17½; brick cream, 18@19.

BEANS—Pinks, No. 1, 3.25@3.50; Lady Washington, No. 1, 3.15@3.25; small white, No. 1, 3.25@3.40; Limas, No. 1, 5.75@6.00; Garvanzas, 5@6; American lentils, 11@12 lb.

DRIED FRUITS—Apples, evaporated, new, per lb. extra choice, 50s, 9½; fancy, 50s, 10½; fancy, 25s, 11; fancy, 50-lb. cartons, 12. Apricots, fancy, 25s, 22; extra choice, 20. Blackberries, 50 1-lb. cartons, 16. Citron, fancy, 10-lb. boxes, 25. Currants, imported, fancy, bulk, recleaned, 11; fancy, 50 1-lb. packages, 11½; fancy, 50 ¾-lb. packages, 10. Dates, imported, Fards, fancy, 60s, 8; Fards, fancy, 12s, 9; Golden, fancy, 60s, 5½; Golden, fancy, 30 1-lb. packages, 8. Figs, new, per box, 20 ¾s, 1.60; White, "Medal" cartons, 10 1s, 90; White, "Premier," 10 1s, 1.00; White, "Medal" bricks, 10 1s, 85; White, "Medal" bricks, 50 6-oz., 1.00; White, loose, 50 lb. boxes, fancy, ——; White, imported, 40s, 16; White, imported, 12s, 16; Black, loose, 25s, 7; Black, loose, sacks, 5. Nectarines, per lb., fancy, 25s, 14. Peaches, fancy, Muirs, 25s, 12½; choice, 50s, 11½; choice, sacks, 11; fancy peeled, 25s, 20. Pears, fancy, ¾s, 25s, 17. Peels, lemon or orange, 10s, 20. Plums, fancy pitted, 25s, 12½. Prunes, fancy San Jose, per lb., 30-40, 25s, 9½; 40-50, 25s, 8; 50-60, 25s, 7½; 60-70, 25s, 7; 70-80, 25s, 6½; 80-90, 25s, 6; 90-100, 25s, 5½. (When packed in 50-lb. boxes, ¼c less; in 5-lb. boxes, 2c extra; in 10-lb. boxes, 1½c extra.) Prunes, Silver, fancy, 25s, 11.

RAISINS—Per box, layers, 3-crown, 20-lb. boxes, 2.00; clusters, 4-crown, 20-lb. boxes, 4.00; clusters, 4-crown, 20-lb. boxes, 2.25; clusters, 5-crown, 20-lb. boxes, 2.75; clusters, 4-crown, 5-lb. boxes, 90; clusters, 6-crown, 20-lb. boxes, 3.50; clusters, 6-crown, 5-lb. boxes, 1.00; clusters, 6-crown, 12 2½-lb. cartons, 6.50; clusters, 4-crown, 24 1-lb. cartons, 6.50. Loose Muscatels, per lb., 2-crown, 50-lb. boxes, 8½; 3-crown, 50-lb. boxes, 9; 4-crown, 50-lb. boxes, 9½; Seedless Sultanas, 50-lb. boxes, 9; Thompson's Bleached, fancy, 50s, 12; Thompson's Bleached, fancy, 25s, 12½; Thompson's Bleached, fancy, 50 1-lb., 14. Seeded, fancy "Eagle," 36 1-lb., 2½; fancy "Catalina," 50 1-lb., 11; fancy "Angelus," 45 ¾-lb., 9½.

NUTS—New, almonds, fancy IXL, 20; almonds, fancy paper-shell, 19; almonds, choice softshell, 18; assorted nuts, 25-lb. boxes, 16; Brazils, large, new crop, 16; chestnuts, Italian, 8; filberts, large, new crop, 15; pecans, Jumbo, 20; peanuts, eastern "Sun," raw, 8½@9; peanuts, eastern, "Sun," roasted, 11½; peanuts, Cal. "Sunshine," raw, 9; peanuts, Cal. "Sunshine," roasted, 11; peanuts, Japs, fancy, raw, 8@8½; peanuts, Japs, fancy, roasted, 10; pinenuts, 15; walnuts, No. 1, softshell, 15; walnuts, No. 2, softshell, 12½; walnuts, black, 3.

HONEY—Comb honey, light amber, 14lb.; water white, 16 lb.; extracted, light amber, 7; water white, 7½.

CITRUS FRUITS—Valencia oranges, 3.50@3.75; choice standard Valencias, 1.75@2.00; culls, 75@1.00; lemons, fancy packed, 3.75@4.50; choice lemons, 2.00@2.50; grapefruit, seedless, 3.25. seedling grapefruit, 1.75@2.25; bananas, 5.

FRESH FRUITS—Bellefleur apples, 1.85; choice Belles, 1.40; loose apples, assorted varieties, 50@75. Gravenstein apples, 1.50 per box; white figs, 60@70 box; black figs, 75@1.00; local cantaloupes, lettuce crates, 2.00; peaches, per lug box, local, 65@75; local imported Chilean watermelons, 1 per lb.; Casaba melons, 1.00@1.25 per doz.; Muscat grapes, 75@85 per crate; Rose of Peru grapes, 75 per box; Black Hamburg grapes, 60@75; Tokay grapes, 1.25@1.50; Concord grapes, 1.00@1.25 per crate; Delaware grapes, 1.25 per crate; Bartlett pears, standard box, 2.25; green gages, 1.00; German plums, 1.50@1.65.

BERRIES—Strawberries, Moneta, 4; Gardena, 4; Irwindale, 4; Tropicos, 4; Montebellos, 4; raspberries, 13@15; blackberries, 10.

ONIONS—Silverskin onions, 2.75 cwt.; Yellow Danver onions, 2.50@2.75 per cwt.; new red onions, 2.75 cwt.; Australian Brown onions, 2.50@2.75 cwt.

POTATOES—Local Burbank potatoes, 1.75@1.90 per sack; sweet potatoes, 1.75@2.25 cwt.; Highland Burbanks, 1.75@2.00; Salinas, 2.25@2.35.

GREEN VEGETABLES—Beets, 25@40; carrots 25@40; parsley, 25@40 per doz.; turnips, 25@40; peas, 4; red radishes, 20@25 per doz.; cabbage, 75@85; fancy green onions, 20@25 per doz.; lettuce, 20@30 doz., 75@1.25 per crate; garlic, 7@8; parsnips, 35@40 doz.; tomatoes, 35@40 per box; pie pumpkins, 1½ per lb.; hothouse celery, 65@75 per doz.; cucumbers, 35@40 per box; mushrooms, home grown, cultivated, 1.00 per lb.; watercress, 35@40 per doz. bunches; spinach, 15@20 per doz.; string beans, 2@3 per lb.; white wax beans, 2½@3 per lb.; summer squash, 25@35 per box; green corn, 50@60 per box; green chile peppers, 3@3½ per lb.; okra, 7@8 per lb.; eggplant, 4@5 per lb.; bell peppers, 3@5 per lb.; Lima beans, 4@5 per lb.; rhubarb, 1.25@1.50; Hubbard squash, 2 per lb.

POULTRY—Dealers pay live weight for stock: Old roosters, 8; young roosters, 3 lbs. and up, 14; stags, 8; hens, 14 per lb.; ducks, 12; geese, 12; turkeys, heavy, 17; turkeys, light, not wanted; squab pigeons, 1.75@2.00 per doz.; fryers, 2¼ lbs. to 2¾ lbs., 15; broilers, 1¼ to 2 lbs., 17.

BEEF—Steers, No. 1, per lb., 7; second, 6½; third, 5¾@6; pime, 7¾; heifers, 8¼; veal, 10; hind quarters, 8¾; fore quarters, 5; loins of beef, No. 1, 13½; ribs of beef, No. 1, 11½; chucks, 4; plates, 3; round and rumps, 7; beef tenderloins, 22; chucks, 4½; square beef clods, 8; shoulder clods, 8; beef shanks, 3; flank rumps, 7; flank steaks, 8; beef rolls, 10; boned beef trimmings, 5; beef tongues, 12; S. P. beef tongues, 14; ox tails, 3; lambs' tongues, per doz., 30; beef hearts, each, 10; beef livers, each, 20; kidney suet, per lb., 6½; kidneys, each, 2; sweetbreads, 25; brains, 10.

MUTTON—Dressed muttons, ewes, per lb., 10½; dressed mutton, wether, 11; dressed mutton, yearlings, 11½; milk lambs, 13; sheep, 5.00@4.00.

PORK—Dressed hogs, per lb., head on, 11½; dressed hogs, head off, 12½; trimmed hogs, 13½; pork loins, 14; fresh picnics, 10; pork shoulders, 10½; pork butts, 13; fresh hams, 15½; bellies, fresh, 14; leaf lard, 11; pork trimmings, 10; frozen pork spare ribs, 8; fresh pork spare ribs, 8; pork tenderloins, 20; back fat, 9; cleaned pigs' feet, each, 3½; tongues (sweet, pickled or fresh,) 25; cleaned hogs' head, per lb., 5½; plain cooked tripe, per lb., 4½; hog plucks, each, 5; pork kidneys, per doz., 15; pig tails, per lb., 4; neck bones, per lb., 4½.

BACON—Winchester 10-lb. bacon, 19½; Winchester bacon, 19½; 12 Ave., 17½; Empire, 21½; Silver, 16@17; Premium, 24; Atlas bacon, 18; Gold Band, 20½; Diamond C bacon, 23; Helmet bacon, 16½; Orange Blossom bacon, 14½; Sunlight bacon, 6-8 avg., 21½; Rex Breakfast bacon, 17½; Rex Breakfast bacon, 6-10 avg., 19½; Rex bacon, 6-8 avg., 20½; Regal bacon, 17½; Helmet bacon, 6-10 avg., 15¾; Helmet, 6-8 avg., 19¼; White Label bacon, 8 to 10 lbs., 19½; Armour's Star wide bacon, 4 to 6 lbs., 22; Armour's Wide bacon, 6-8 avg., 21; wide bacon, 8-10 avg., 19¾; Armour's White Label bacon, 8-10 avg., 19¾; White Label bacon, 10 to 12 lbs., avg., 19; Star bacon, 24; Atlas bacon, 17½; Special bacon, 16½; Western bacon, 10 avg., 17½.

DRY SALTED MEATS—Dry salt narrow bellies, 12¾; dry salt clear bellies, 16-20 avg., 12½; dry salt clear backs, 13½; short clear backs, 12; D. S. bellies, 16-18 avg., 14¾.

PICKLED GOODS—Honey-comb tripe, half-bbls., 2.60; honey-comb tripe, keg, 1.85; honey-comb tripe, kits, 85; spiced pigs' feet, half-bbls., 4.30; spiced pigs' feet, keg, 2.60; spiced pigs' feet, kits, 1.25; pickel lambs' tongues, kits, 2.00.

HAMS—Per lb., Rex, 16; Rex skinned hams, 17; Diamond C, 16½; Diamond C skinned hams, 17½; boiled boneless Rex hams, 22; mild-cured hams, 15¾; plain hams, 15½; Winchester, small, 10 to 12 avg., 16½; Winchester hams, avg., 16; Premium, 10-12 avg., 17½; Premium hams, 12 to 14 avg., 17; Winchester picnics, 12; Winchester skinned hams, 17; Gold band, 18½; California hams, 11½; Premium skinned hams, 18; 14 Ave. hams, 14½@15; 12 Ave. hams, 15@15½; Orange Blossom, 13½; fresh hams, 12½; fresh picnic hams, 9; Ashland hams, 15½; minced ham, 13; Cylinder boiled hams, 22½; Premium boiled hams, 23½; Oxford boiled hams, 17½; Star hams, 10-12 avg., 18; Armour's Star hams, 14-16 avg., 17; Star hams, 12-14 avg., 17¾; Helmet hams, 15¾; Star skinned hams, 17¾; Armour's boiled hams, 24; boiled boneless and tied hams, 25; Armour's picnic hams, 10½; Regal hams, 16½; Atlas hams, 15½; Armour's Shield hams, 10-14 avg., 16¾; Armour's Shield hams, 12 to 14 lbs., avg., 16½; Armour's Shield hams, 14-16 avg., 16; Shield picnics, 11¼; Shield hams, 16-18 avg., 17¾. Ashland hams, 8 avg., 15; Jefferson hams, 25; Western hams, 15¾.

BARRELED MEATS—Rumps (bone in) bbls., 10.00; half-bbls., 5.50; rumps (bone out,) bbls., 12.50; half-bbls., 6.75; plate beef, bbls., 9.00; half-bbls., 5.00; rolled plate (boneless,) bbls., 12.00; half-bbls., 6.50; Sunderland pork, bbls., 14.25; half-bbls., 7.25; family pork, bbls., 22.00; half-bbls., 11.50; fancy pig pork (narrow,) bbls., 23.00; half-bbls., 12.00; fancy pig pork (wide,) bbls., 26.00; half-bbls., 13.50; S. P. spare ribs, 10.00 bbl.; half-bbls., 5.25.

PURE LARD—Tierces, per lb., 12¼; cases, 7 10-lb. cans, 9¼; cases, 12 5-lb. cans, 9¾; cases, 20 3-lb. cans, 9¾; leaf lard, 11; Rex pure lard, 11½; Premium lard, 13¾; Silver Leaf lard, 12¾; Jewel Compound, 9; Compound lard, western, 11; back fat, 9½; Yellow Cotosuet, 10½; White Cotosuet, 10¾; Mission lard, 10; Shield lard, 11½; Star lard, 13¾; Armour's Compound lard, western, 8¼; Compound lard, eastern, 9¾@10; Diamond C kettle lard, 12¾; White Ribbon, 8¾@9¾; basis Suetene, 9@10; vegetable lard, 10½; K. C. lard, 12¾; Armour's Shield lard, 11½; Armour's Simon Pure lard, 13; Armour's Vegetole, 10¼.

SAUSAGE—Bologna, per lb., 8¼; bologna, paraffined, per lb., 8; blood sausage, 9; liver sausage, 7¼; Diamond "C" sausage, links and bulk, 18; head cheese, 8¼; fresh pork sausage, links, 10; fresh pork sausage, bulk, 10; Spanish pork sausage, 10; Wiener sausage, 8; Frankfurt sausage, 8; New England ham sausage, 12; minced sausage, in sacks, 12; Douglas style sausage, in sacks, 12.

SALT—Western, handled through L. A. jobbers: Table salt, cartons, 48-s, per case, 1.60; Princess salt, cartons, 20-1s, per case, 1.40; 100-lb. bales, Crown brand, all-sized pockets, per bale, 1.10; Worthington Dairy, 50s, per ton, 11.50; 100s, per ton, 11.50; 224s, per ton, 11.00; Crown or gran. Dairy, 50s, 13.00; 100s, 12.00; Rock and half-ground, 50s, 12.00; 100s, 11.00; granulated and ¾-ground, 100s, 11.00; granulated and ¾-ground, large, per ton, 10.50; Ice-cream and evaporated, sheep, 50s, per ton, 11.00; 100s, per ton, 11.00; Hice and Ice-cream, No. 2, per ton, 9.50; Lump, Stock, imported, per ton, 21.25; imported, Higgins, 56s, per ton, 28.00; imported, Winnington, 50s, per ton, 24.00. Special prices in car lots.

SUGAR—Prices are based on sacks. Bbls., add 10c; ½-bbls., 25c, and boxes, 50c per 100 lbs. All prices are net cash, less 25c cwt., 10 days. Beet gran., 5.65; western cane and fruit gran., 5.85; C. & H. cane and berry gran., 5.85; Cube A, crushed or fine crushed, 6.10; Candy gran., 5.95; powdered, 5.95; C. & H. confectioners' A, 5.85; western Con. A, 5.10; Golden C, 5.25; D, 5.15; Bowles 6x powdered, 50-lb. boxes, 6.40; bowles 6x powdered, ½-bbls., 6.65; Bowles 6x powdered, bbls., 6.20; Magnolia A, 5.30; Extra B, 5.05; extra C, 5.35; Dominos, 10.70. Bar sugar, 7.25; Cal. Club, Longs or Shasta, 25-lb. tins, 8.50; 20-lb. boxes, 8.25.

FAMILY FLOUR—Local patents, Al flour, per bbl., 5.60; Globe flour, 6.00; Select California white wheat: Banquet flour, per bbl., 4.60; Towel flour, 4.60; Silver Star flour, 5.20; XXX flour, 4.60; Capitol flour, 5.60; Al hard flour, 4.75; Aurora, 5.20; Mikado, 4.60; Trophy, 4.60; Crown flour, 4.35; Cream Loaf, first patent, CALIFORNIA AND EASTERN FLOURS—Kansas, 4.85; Electric Light, first patent, Dakota, 5.40; Powerful, second patent, 5.25; Rock New flour, 4.60; Mayflower, 4.60; Eclipse, 5.20.

FLOUR—	In boxes.	5-lb. S'ks.	10-lb. S'ks.	50-lb. S'ks.	50-lb. S'ks.
Perf. Pat. pastry	....	$3.00	....	....	....
Buckwheat flour	$3.70	2.50	$3.45	$3.40	....
Graham flour	....	2.90	2.85	2.85	....
Rye flour or meal	....	3.60	3.55	3.50	....
Cornmeal, W. & Y.	....	2.80	2.75	2.70	....
Oatmeal, ground	4.65	3.85	3.80	3.70	....
Oatmeal, Steel Cut	4.70	4.50	4.45	4.40	....
Hominy, large or small	4.20	4.00	3.95	3.90	....
Cracked wheat	3.80	3.60	3.55	3.50	....
Entire wheat flour	....	3.00	2.95	2.90	....
Pearl barley	5.50	5.30	5.25	5.20	....
Split peas, green	5.85	5.65	5.60	5.55	....
Split peas, yellow	5.70	5.50	5.45	5.40	....
Gluten flour	4.15	3.95	3.90	3.85	....
Farina	3.80	3.60	3.55	3.50	....
Nutrina Germ	$3.50	4.00	3.80	3.75	3.70
Rolled wheat, in barrels, net weight 125 lbs. per sack	....	....	....	....	4.25
Buckwheat flour (bulk, seamless sacks,) 100 lbs.	....	....	....	....	3.00
Buckwheat flour (pure, seamless sacks,) 100 lbs.	....	....	....	....	3.75
	10.	25.	50.	100.	
Excelsior Chick Food	$3.35	$3.30	$3.25	$3.00	
" Fattening Food	3.35	3.30	3.25	3.00	
" Egg Food	.55	....	....	1.85	
" Moulting Food	....	....	....	1.85	
" Chick Food, twenty five-pound packages, per case	....	....	....	3.75	

POPCORN—Rice, shelled, fancy, western, per lb., 5.

LINSEED OIL—Boiled, in barrels, 50@57; in cases, 6c higher on each kind.

TURPENTINE—In cases, 82.

HAY—No. 1 barley hay, 14.00@15.00; No. 2, 12.00@13.00; No. 1 wheat hay, 15.00; No. 2, 13.00; No. 1 plain oat hay, 15.00@16.00; No. 2, 13.00@14.00; northern alfalfa, 14.00@15.00; local, 15.00@16.00.

CHILES—Evaporated storage, 7; bulk, 12½@15; ground, 7; Mexican Black, 10; sun dried, 7.

Local Petroleum Prices.

Quotations on petroleum products, f. o. b. tank cars Los Angeles.

Gasoline and Distillate—Red Crown gasoline, bulk, 13c per gallon; do., cases, 25c per gallon; No. 1 engine distillate, bulk, 9½c per gallon; No. 2 engine distillate, bulk, 8½c per gallon.

Fuel Oil—95@1.00 per barrel.

Illuminating Oils—Water white, bulk, 9½c per gallon, tank wagons, 9c; in barrels, 9½c; Pearl, in cases, 17c per gallon; Astral, cases, 17c; Eocene, cases, 20½c per gallon; Elaine, cases, 26½c; Star, 17c per gallon; V. & P. naphtha, barrels, 16c; cases, 17c.

Lumber Market.

PRICES CURRENT. Pine in the rough, ranging from 23.00@25.00, according to size. Rough uppers, 35.00@40.00; worker uppers, (flooring,) 28.00@45.00; stepping, 45.00@55.00; rustic, 30.00@37.50; ceiling, 30.00@40.00; lath, 4.60.

Redwood in the rough, 30.00@35.00; surfaced and clear, 40.00@60.00; rustic, 32.50@47.50; siding, 20.00@30.00; T. and G. and E. L. stock, 25.00@45.00; shingles, 2.00@2.90; shakes, 20.00.

Mill prices: Sizing, 1 edge, 1.50; sizing, 1 edge and surfacing, 1 edge, 2.00; surfacing, 1 to 4 sides, 1.50@4.00; resawing, 1 cut, 5.00; ripping, 1, 1.25@2.00.

In estimating on large lots, these prices are somewhat reduced.

LOS ANGELES-NEVADA EXCHANGE QUOTATIONS.

The closing quotations of the Nevada mining stocks, made yesterday of the Los Angeles-Nevada Mining Stock Exchange, ground floor of the H. W. Hellman Bldg., Fourth and Spring streets, together with the regular call sales of the afternoon informal call were as follows:

	Bid.	Asked.
California—		
Skidoo Blue Jay	.10	....
Nevada—Tonopah District—		
Rescue Cons	.11	....
Goldfield District—		
Adams	.12½	....
Atlanta	.44½	.48
Baby Florence	.09	.09¾
Black Butte Bonanza	.06	.07
Black Rock	....	.05
Blue Bull	.32	.34½
C. O. D.	....	.55
Columbia	.24	.25
Combination Fraction	1.97½	2.15
Commonwealth	.25	....
Conqueror	.11	.14½
Cracker Jack	.15	....
Daisy	1.17½	1.22½
Diam.-Black Butte Con.	.24	.26½
Diamondfield Triangle	.19½	.20
Empire	.12	....
Esmeralda	.12½	.16
Eureka	.06¼	.07½
Florence	4.15	4.30
Florence M. & L.	.25	.26
General Washington	.04½	.05
Gold Bar	.46	.55
Goldfield Con. Mines	7.40	7.50
Goldfield Combination	.16½	.18
Goldfield Lucky Bill	.05½	.06
Great Bend Annex	.08½	.11
Great Bend Extension	.12½	.14
Jumbo Extension	1.58	1.65
Jumbo Ex. L. & M.	....	.08
Lone Star	.22	.24
Milltown Fraction	.05	.05½
Mohawk Extension	.10	.12½
Mohawk Ledge	.11¾	.13
Red Hills	.46	....
Sandstorm	.49½	....
Sandstorm M. & L.	.07¼	.07½
Yellow Rose	.07½	.08
Yellow Tiger	.20	....
Bullfrog District—		
Bonnie Clare	....	.39
Golden Sceptre	.07	.08
Lige Harris	.02½	.03
Mayflower Consolidated	.28	.31
Montana Bullfrog	.03½	.04
Montgomery Mountain	.09¾	.10½
Montgomery-Shoshone Ex.	....	.09
Original Bullfrog	.05	.07
Manhattan District—		
Atlantic & Pacific	.02½	.03
Mustang Manhattan	.17½	.20
Johnnie District—		
Johnnie Consolidated	.13¾	.14
Other Districts—		
Nevada Hills	5.50	6.00

Sales made on the Los Angeles-Nevada Mining Stock Exchange during the early morning call follow: 25,000 Atlantic & Pacific at 3 B-30; 2000 Baby Florence at 9; 1000 Black Bt. Bonanza at 6; 1000 Gold.-Columbia at 24½; 2500 Gold. Con., at 7.45@7.42; 1000 Commonwealth at 25½; 300 Daisy at 1.25@1.20; 300 Cracker Jack at 15; 11,000 Gold. Eureka at 6½; 4300 Florence at 4.12½, B-30; 2000 Florence M. & L. at 25@24½; 200 Jumbo Ex. at 1.60; 35,000 Gold., Lucky Bill at 5@5½; 6000 Millton Frac. at 5; 3000 Mohawk Ledge at 13@11¾; 2000 Nev. Homestake at 5½; 1000 Sandstorm at 51; 14,000 Sandstorm M. & L. at 7¼@7½; 7000 same at 7¼@7¾, B-30; 3000 Diamondfield Triangle at 20@19; 7000 Yellow Rose at 7½.

Sales on the afternoon informal call follow: 1000 Blue Bull at 32; 23,000 Johnnie Con. at 13; 1000 same at 13, B-30; 500 Sandstorm at 49; 300 Daisy at 1.20; 2000 Diamondfield Triangle at 19; 3000 Gold. Lucky Bill at 5¼; 4000 Milltown Frac. at 5; 800 Gold. Con. at 7.50@7.48.

DAILY CITRUS REPORTS OF EASTERN MARKETS.

ORANGES AND LEMONS.

[BY DIRECT WIRE TO THE TIMES.]

PHILADELPHIA, Sept. 20.—[Exclusive Dispatch.] The market is active and the weather is cool. One car Valencias sold.

VALENCIAS.

Purity, fy, Tustin Packing Co.	$5.25
Old Oak, ch, Tustin Packing Co.	4.65
Lucky, sd, Tustin Packing Co.	4.25

Philadelphia Market.

PITTSBURGH, Sept. 20.—[Exclusive Dispatch.] The market is firm and the weather is hot. One car sold.

VALENCIAS.

Red C, xc, Covina Fruit Ex., Covina	$4.15
St. Bernard, sd, Covina Fruit Ex., Covina	3.05
Blue Jay, O.K. Fruit Exchange	2.25
Coyota, ch, O.K. Fruit Exchange	2.30

NAVELS.

Blue Jay, O.K. Fruit Exchange	$1.00

New York Market.

NEW YORK, Sept. 20.—[Exclusive Dispatch.] The market continues very strong and higher on the best fruit. The weather is partly cloudy. Three cars of Valencias sold.

VALENCIAS.

Mayflower, fy, Richardson	$5.60
Pilgrim, ch, Richardson	5.20
Puena, ch, M. C. Kennedy	4.50
Victory, xc, C.C.U. District No. 3	3.95
El Toro, Cal. Citrus Union	3.80
Hunter, sd, A.C.G. Fruit Exchange	3.60

Citrus Fruit Shipment.

There were 7 cars of oranges and 3 cars of lemons shipped from Southern California yesterday. Total to date this season, 27,1?1 cars, of which 2282 cars were lemons. Total to same date last season, 25,450 cars, of which 2525 cars were lemons.

Metal Market.

SILVER.

NEW YORK, Sept. 20.—Bar silver 67⅝.

LEAD.

NEW YORK, Sept. 20.—Lead, unchanged at 4.60 to 4.75.

COPPER.

NEW YORK, Sept. 20.—Copper unchanged. Lake, 15.00 to 15.50; electrolytic, 14.75 to 15.00; casting, 14.50 to 14.75.

NEW YORK MARKET. SHARES AND MONEY.

[BY THE ASSOCIATED PRESS—P.M.]

NEW YORK, Sept. 20.—The stock market became very quiet today. Reports from brokers of the return of large blocks of stocks which had been borrowed for delivery afforded a clew to one reason for the slowing down of the buying and in the extent of the covering of short contracts which has been done. With the perception that buying of this character was largely responsible for the advance which has occurred in prices, operators were disinclined to get onto the long side of the market. Estimates of the week's currency movement pointed again to a gain by the banks, the figures indicating between two and three million dollars as the amount of the increase. As the forecasts of the bank statement have indicated a cash gain which the actual statement, in turn, waited to confirm, there was some hesitation today in operating in stocks to discount a favorable bank statement. The call loan market, however, showed returning ease. The foreign trade statement for August attracted attention by reason of the small balance of excess value of exports over imports for the month. This amounted to but $1,832,252, compared with $24,104,453 in August of 1906. Not only was there a falling off of upwards of $2,000,000 in value of exports, but value of imports has risen more than $20,000,000 over those for August last year. The present movement of grain for export trade, however, is heavy, and reports were current in the grain markets of some sensational buying of futures. It is asserted also that foreign demand for the new city bonds is a pronounced factor in the active market that has sprung up for these securities dealt in "when issued." Their continued advance was the feature of the bond market today, the fifty-year issue rising to 106 5-8, compared with an average price to subscribers of about 102. The ten-year issue also became active today, advancing to 102 3-4, compared with an issue price below 101. This movement had a pronounced tonic effect on the whole market. The late reaction in the market was partly relieved and the closing tone was firm. Bonds were firm; total sales par value, $3,000,000. United States bonds were unchanged on call.

Closing Stocks—Actual Sales.

	Sales.	High-est.	Low-est.	Clos-ing bid.
Adams Express	....	....	....	150
Amalgamated Copper	56,600	62⅝	61	62⅛
Am. Car & Foundry	1,500	35⅛	35⅛	34½
Am. C. & F. pfd	....	....	....	88½
Am. Cotton Oil	300	33	33	32½
Am. Cotton Oil pfd	....	....	....	80
Am. Express	....	....	....	195
Am. Hide & L. pfd	....	....	....	162
American Ice	....	....	....	40
American Linseed Oil	....	....	....	8
Am. Linseed Oil pfd	....	....	....	19½
Am. Locomotive	....	....	....	52½
Am. Locomotive pfd	....	....	....	102
Am. Smelt. & Refining	45,900	94¾	92½	93¾
Am. S. & R. pfd	600	98	97	97
Am. Sugar Refining	400	113¾	113¼	112
Am. Tob. pfd certif	....	....	....	77½
Anaconda Mining Co	....	....	....	43½
Atchison	....	....	....	87¾
Atchison pfd	....	....	....	84½
Atlantic Coast Line	500	84	82¾	82
Baltimore & Ohio	300	91⅝	91½	91¼
B. & O. pfd	....	....	....	83
Brooklyn Rapid Transit	2,400	47	46¼	46¾
Canadian Pacific	800	165½	164¼	164¾
Cen. of New Jersey	100	175	175	173
Chesapeake & Ohio	200	34⅛	34	34
Chicago Great Western	....	....	....	9½
Chicago, M. & St. Paul	10,100	122⅝	121¾	121¾
Chicago Ter. & Transit	....	....	....	4
Chicago T. & T. pfd	....	....	....	15
C. C. C. & St. Louis	....	....	....	62½
Colo. Fuel & Iron	600	23¾	23	23
Colo. & Southern	500	23¾	23	23½
Colo. & So. 1st pfd	....	....	....	51
Colo. & So. 2nd pfd	400	43½	43½	43
Consolidated Gas	200	106	106	105
Corn Products	....	....	....	13½
Corn Products pfd	....	....	....	64½
Dela. & Hudson	100	158¾	158¾	159
Denver & Rio Grande	400	24⅝	24	24
Dela., Lack. & West	....	....	....	474
D. & R. G. pfd	....	....	....	65
Distillers' Securities	700	55¾	54¾	55½
Erie	....	....	....	20⅝
Erie 1st pfd	100	49	49	47
Erie 2nd pfd	....	....	....	35
General Electric	....	....	....	124½
Illinois Central	200	140	140	137
International Paper	....	....	....	10
Int. Paper pfd	....	....	....	70
International Pump	100	20	20	20½
Int. Pump pfd	....	....	....	70
Iowa Central	100	16½	16½	16½
Iowa Central pfd	200	30½	30⅛	30
Kansas City Southern	100	25¼	25¼	25½
K. C. Southern pfd	400	55	54½	53½
Louisville & Nashville	200	109¾	109⅝	108¾
Mexican Central	400	17½	17	17½
Minn. & St. Louis	200	41	40½	39½
M., St. P. & S. Ste. M.	200	100½	100½	100½
M., St. P. & S. M. pfd	200	134	133	130
Missouri Pacific	200	70¾	70⅝	70
Mo., Kans. & Texas	1,900	30⅞	30⅜	30
M., K. & T. pfd	....	....	....	66
National Lead	1,300	51	50⅜	50
Nat'l. Ry. of Mex. pfd	....	....	....	57
New York Central	2,500	107	106	106⅛
N. Y., Ont. & Western	400	34	34	33⅛
Norfolk & Western	....	....	....	70⅛
Norfolk & West. pfd	....	....	....	75
North American	300	59⅞	59½	59⅛
Pacific Mail	....	....	....	24
Pennsylvania	3,900	120⅞	120⅛	120⅝
People's Gas	....	....	....	87
Pitts., C., C. & St. L.	....	....	....	66½
Pressed Steel Car	800	28	28	27⅝
Pressed Steel Car pfd	....	....	....	79
Pullman Palace Car	100	158	158	155
Reading	101,900	97⅝	96⅛	97⅛
Reading 1st pfd	....	....	....	75
Reading 2nd pfd	....	....	....	70
Republic Steel	600	22	21½	21¼
Republic Steel pfd	300	74⅞	74⅞	74
Rock Island Co.	700	20¼	19⅞	19⅞
Rock Island Co. pfd	....	....	....	47¾
St. L. & S. F. 2nd pfd	100	38⅛	38	37½
St. Louis Southwestern	100	18¼	18¼	18
St. Louis S.W. pfd	....	....	....	42
Southern Pacific	6,900	86⅞	86	86½
Southern Pacific pfd	200	110	110	109½
Southern Railway	1,700	15¾	15⅜	15⅜
*So. Railway pfd	100	55	55	53½
Tennessee Coal & Iron	....	....	....	125
Texas & Pacific	....	....	....	27½
Tol., St. Louis & West	200	26⅜	26	24½
Tol., St. L. & W. pfd	400	47⅝	47	47⅛
Union Pacific	10,800	133	131⅜	132½
Union Pacific pfd	100	82⅛	82⅛	81½
United States Express	....	....	....	95
United States Realty	....	....	....	50
United States Rubber	100	29⅛	29⅛	28
U. S. Rubber pfd	....	....	....	89
U. S. Steel	40,300	29⅞	29⅜	29⅛
U. S. Steel pfd	12,500	92⅜	91⅞	92
Va. Carolina Chemical	300	20½	20⅛	20⅛
Va. Car. Chem. pfd	....	....	....	95
Wabash	100	11⅛	11⅛	11¼
Wabash pfd	100	20⅛	20⅛	20⅜
Wells Fargo Express	....	....	....	250
Westinghouse Electric	....	....	....	125
*Western Union	200	75⅛	75⅛	75
Wheeling & Lake Erie	....	....	....	9
Wisconsin Central	....	....	....	15¼
Wisconsin Central pfd	100	29	29	29½
Central Leather	....	....	....	19½
Cen. Leather pfd	....	....	....	82
Northern Pacific	18,600	123⅛	121⅝	122⅜
Gt. Northern pfd	17,800	132	130⅛	130⅞
Sloss Sheffield	....	....	....	46½
Int. Met. St. Ry.	1,200	10½	10	9¾
Int. Met. St. Ry. pfd	200	27¼	27	26⅜
Total sales	484,200			

*Ex-div.

New York Money Market.

NEW YORK, Sept. 20.—Close, prime mercantile paper, 7 per cent. Sterling exchange, firm with actual business in bankers' bills at 4.85 11-20@4.85 3-5 for demand and at 4.82@4.82 1-20 for sixty-day bills. Commercial bills, 4.81 1-8@4.81 3-4. Bar silver, 67 5-8. Mexican dollars, 52½. Bonds, governments steady; railroads firm. Money on call steady, 2½@3½ per cent.; ruling rate, 3 1-4 to 3½ per cent.; closing bid, 2½, offered at 3 per cent. Time loans dull and easier; sixty days 5½ per cent. and ninety days 5 3-4 to 6 per cent. Six months 6 per cent.

New York Metal Market.

NEW YORK, Sept. 20.—Tin, spot was higher at £167, 15s in London and futures were unchanged at £164. Locally the market was dull at 36.55@37.25. Copper was higher in London, with spot and futures both quoted at £68. Locally the market was unchanged. Lead was higher at £20 in London, but remained unchanged in the local market. Spelter declined to £22 in London. The local market was weak but unchanged. The English iron market was at 53s, 9d for standard foundry and 54s, 6d for Cleveland warrants. Locally no change was reported in iron.

Boston Copper Market.

[BY PRIVATE WIRE TO FRED DORR.]

BOSTON, Sept. 20.—The market developed further strength in the early trading today, stimulated by advance in New York. Around 11:45 the market, while active, developed a strong undertone. There was a decided absence of offerings and buying orders were executed only at advancing prices. There was a rumor in the Exchange that something of a favorable character had developed in the copper situation last night. The market closed firm. The meeting of Anaconda Copper Company directors, due to be held on the last Tuesday in the month, or Sept. 24, will be adjourned until October 1, at least.

The closing quotations were as follows:

	Bid.	Asked.
Adventure	2	2¼
Arcadian	4	4½
Allouez	28	32
Atlantic	9½	10
Bingham Consolidated	9	....
Boston Consolidated	19	19½
Balaklala	5⅞	6⅛
Butte Coalition	15⅝	16
Calumet & Arizona	114	114½
Calumet & Hecla	625	630
Centennial	14	20
Con. Mercur	40	43
Copper Range	59	59½
Daly West	12½	17½
Elm River	1½	1¾
Franklin	8⅝	9
Granby	85	90
Greene-Cananea	9¾	9⅞
Greene Consolidated	14	15
Helvetia	3	3½
Isle Royale	15¼	15½
La Salle	10⅛	10½
Massachusetts	3¼	3¾
Mexican Consolidated	17½	18
Michigan	9½	10
Mohawk	59	59½
Nevada Consolidated	9	10
North Butte	48½	49
Old Colony	50	100
Old Dominion	25⅝	26
Osceola	95	95½
Parrot	13	13½
Quincy	81	81½
Rhode Island	3	3½
Shannon	10⅛	10¾
Santa Fe	2	2½
Tamarack	68	70
Tecumseh	10	14
Trinity	14⅞	15
Tennessee	30	32
United Copper	48	50
U. S. Smelting	28½	29½
U. S. Smelting pfd	37½	38
Utah Consolidated	38	37
Victoria	4½	4¾
Winona	7	8
Wyandot	90	90
Wolverine	122	123

BANK CLEARINGS.

LOS ANGELES SHOWS INCREASE.

[BY THE ASSOCIATED PRESS—P.M.]

NEW YORK, Sept. 20.—Bradstreet's report of bank clearings for the week ending Sept. 19, shows an aggregate of $2,748,672,000, as against $2,667,811,000 last week. The following is a list of principal cities:

New York, $1,641,389,000; decrease 22.8 per cent.

Chicago, $240,176,000; increase 15.6 per cent.

Boston, $145,332,000; decrease 7.1 per cent.

Philadelphia, $132,270,000; decrease 6.1 per cent.

St. Louis, $63,004,000; increase 12.7 per cent.

Pittsburgh, $46,475,000; decrease 2.1 per cent.

San Francisco, $45,538,000; decrease 8.4 per cent.

Los Angeles, $11,397,000; increase 2.3 per cent.

Seattle, $10,347,000; no decrease or increase.

Denver, $9,783,000; increase 28.6 per cent.

Salt Lake, $6,259,000; increase 30.8 per cent.

Portland, $7,896,000; increase 25.0 per cent.

Spokane, $6,589,000; increase 41.5 per cent.

Tacoma, $5,354,000; increase 43.3 per cent.

Oakland, $2,798,000; no increase or decrease.

STATE OF TRADE.

Bradstreets Review.

[BY THE ASSOCIATED PRESS—P.M.]

NEW YORK, Sept. 20.—Bradstreet's tomorrow will say: "Whether attributable to the improvement in the general financial situation or because of favorable weather allowing of the additional crop development, there is a perceptible better feeling in general commercial lines. Retail trade has hardly been as brisk as desired or expected because of the warm weather, which, while helping crops, has not stimulated fall buying to any great extent. Reports as to jobbing trade so far this fall are in the main favorable, though the undertone of conservatism is still perceptible and the feeling is that large buying is to be the keynote to the autumn trade. Still further reduced quotations for copper have evoked only small volume of buying and lead is also lower, with restrictions on output of both metals actively in progress. Business failures in the United States for the week ended September 19, number 179, against 172 last week.

GENERAL EASTERN MARKETS.

GRAIN AND PRODUCE.

[BY THE ASSOCIATED PRESS—P.M.]

CHICAGO, Sept. 20.—Wheat for May delivery sold on the Board of Trade today at 1.08⅛, the high mark for the season. Other options showed corresponding advances. This sharp upturn was caused by sensational reports of damage by weather to the crop of Western Canada. At the close, the December delivery was 1⅜@1⅞ higher. Corn was up ⅝@⅞, oats were 1⅛ higher. Sentiment in wheat was extremely bullish all day and the volume of trade was large. The opening quotations on the leading options were ⅝ to ¾@⅞ higher than the close of yesterday. The reason for the opening strength was an advance of almost 2d in the price of wheat at Liverpool because of crop damage reports from Canada and greatly decreased shipments from Argentina. The local market was further strengthened by a dispatch from Winnipeg, which said: "The last of this crop goes down and out tonight, killing frosts being predicted everywhere." This message caused a stampede among shorts throughout, almost regardless of price. The report that 100 boatloads of wheat had been taken for export at New York also strengthened the market. Part of the gain was lost on heavy realizing, but the market closed strong. December wheat opened ⅝ to 1⅛ higher, at 1.00⅝ to 1.01⅛, sold between 1.00⅝ and 1.02⅝, and closed at 1.01⅞@1.02. May sold between 1.06⅝ and 1.08⅛, and closed at 1.07⅞. The corn market followed closely the pace set by wheat, final quotations on the leading options showing gains of from ⅝@⅞ to 2 cents. The close was strong. December opened ⅝@¾ to 1⅛@1¼ higher, at 57⅛ to 58⅛, sold up to 59⅛ and closed at 58⅞. Oats were stronger in sympathy with wheat and corn, but were less active. December opened ⅝ to ⅞ higher, at 53⅝, held within the opening range all day, and closed at 53⅞. Provisions were strengthened by the sharp advance of corn. January pork was especially strong. At the close, January pork was up 20, at 15.27½; lard was 10 higher, at 8.65@8.67½, and ribs were 12½@15 higher, at 7.95.

Grain and Provisions.

[BY PRIVATE WIRE TO FRED DORR.]

CHICAGO, Sept. 20.—Following is range of prices today:

	Open.	High.	Low.	Close.
Wheat—				
September	97⅝	98	96⅞	97⅝
December	100⅝@101⅛	102⅝	100⅝	101⅞
May	107⅛@107	108⅛	106⅝	107⅞
Corn—				
September	62 @ 61⅝	63⅛	61⅝	63
December	58⅛@ 57⅛	59⅛	57⅛	58⅞
May	59⅛@ 58⅛	60⅛	58⅛	59⅞
Oats—				
September	55⅛	55⅛	54⅞	54⅞
December	54 @ 53⅝	54	53⅝	53⅞
May	55⅛@ 55	55⅛	54⅞	54⅞
Pork—				
September	14.90	14.90	14.90	14.90
October	14.90	14.90	14.90	14.90
January	15.15	15.27	15.15	15.27
Lard—				
September	8.90	8.90	8.82	8.90
October	8.87	8.95	8.87	8.95
January	8.60	8.65	8.60	8.65
Ribs—				
September	8.40	8.40	8.25	8.40
October	8.42	8.45	8.40	8.45

Cash quotations were as follows: Flour was steady; No. 2 spring wheat, 1.07@1.08; No. 3, 98@1.05; No. 2 red, 98⅛@98; No. 2 corn, 63@63½; No. 2 yellow, 65⅛@65½; No. 2 oats, 54⅛; No. 3 white, 55; No. 3 white, 49@53; No. 2 rye, 91@91½; good feeding barley, 75@80; fair to choice malting, 86@91; No. 1 Northwestern, 1.28; prime timothy seed, 4.75; clover, contract grades, 16.50; short ribs, sides (loose,) 8.40@8.50; mess pork, per bbl., 14.90@14.95; lard, per 100 lbs., 8.90; short clear sides (boxed,) 8.62½@8.87½.

Grain Movements.

Articles—	Receipts.	Shipments.
Flour, barrels	20,200	11,400
Wheat, bushels	85,900	93,200
Corn, "	534,400	391,300
Oats, "	294,000	132,100
Rye, "	7,000	....
Barley, "	86,900	12,000

New York Cotton Market.

[BY PRIVATE WIRE TO FRED DORR.]

NEW YORK, Sept. 20.—Cotton market was less active today, with undertone fairly steady. Liverpool sent rather bullish cables with near positions showing the greater steadiness. There was some fair buying on fears of a tropical disturbance, and shorts did a moderate amount of covering. A leading outside operator seemed to be a good buyer. The Weather Bureau sent out storm warnings from Mobile to Cedar Keys, Fla.; and the Gulf disturbances showed signs of working up toward the mouth of the Mississippi River. On this announcement, January cotton worked up to 11.49 and December to 11.43. Indications pointed to the probability of heavy rains, but no excessive winds as result of storm, and the market eased off in the later trading.

Showers continued over East Florida, elsewhere fair, showers indicated along Gulf Coast and East Florida today and tomorrow. Wells Bros. of Montgomery, Ala., say the demand at the decline has improved for spots. Weather conditions now more favorable, but the crop has deteriorated in Alabama on account of drought. Nothing is known as yet as to frost in Texas.

Habersham-Kings says the week has been favorable over practically the entire belt. September showers east of the Mississippi have prevented danger of September drought.

So far there is no confirmation of storm news. Habersham and Weld were selling cotton.

Following is range of prices today:

	Open.	High.	Low.	Close.
January	11.38	11.49	11.31	11.35
March	11.47	11.60	11.45	11.46
May	11.56	11.67	11.54	11.54
September	11.06	11.15	11.06	11.10
October	11.18	11.29	11.15	111.16
December	11.32	11.43	11.29	11.30

California Dried Fruits.

NEW YORK, Sept. 20.—The market for evaporated apples is firm and unchanged. Prunes are in very fair demand. Apricots and peaches unchanged. Raisins continue in light supply and prices are generally firmly held at recent figures.

Chicago Live Stock Market.

CHICAGO, Sept. 20.—Cattle—Receipts, 1500; market steady; beeves, 4.00@7.35; cows, 1.25@5.50; Texas steers, 3.70@7.00; calves, 4.00@4.00; stockers and feeders, 2.60@5.00. Hogs—Receipts about 12,000; market steady; light, 6.05@6.47½; mixed, 5.60@6.45; heavy, 5.30@6.20; rough, 5.30@5.55; pigs, 5.60@@6.30; bulk of sales, 5.70@6.15. Sheep—Receipts about 5000; market weak; natives, 3.25@5.60; western, 3.35@5.60; yearlings, 5.50@6.40; lambs, 4.75@7.45; western, 4.75@7.50.

Liverpool Cotton Market.

[BY PRIVATE WIRE TO FRED DORR.]

LIVERPOOL, Sept. 20.—Liverpool spot cotton was steady. 7½ to 9 points higher.

Liverpool spots were quiet, 4 higher, at 7.91 for American middlings, on sales of 6000 bales, including 5000 bales of American cotton. Imports were 5000 bales, all of American cotton.

Chicago Dairy Market.

CHICAGO, Sept. 20.—On the Produce Exchange today the butter market was steady; creameries, 23½@27½; dairies, 21@25½. Eggs steady, at mark cases included, 14½@17½; firsts, 20; prime firsts, 21½. Cheese steady, 12@13¾.

Chicago Closing Figures.

CHICAGO, Sept. 20.—Close, wheat, September, 97 5-8; December, 1.01 7-8@1.02. Corn, September, 63; December, 58 5-8. Oats, September, 54 5-8; December, 53⅞. Barley, cash, 80@94. Timothy, September, 4.75. Rye, cash, 91. Flax and clover, nothing.

New York Sugar Market.

NEW YORK, Sept. 20.—Sugar—Raw, steady; fair refining, 3.50; centrifugal, 96 test, 3.95; molasses sugar, 3.10; refined, steady; crushed, 5.70; powdered, 5.10; granulated, 5.00.

St. Louis Wool Market.

ST. LOUIS, Sept. 20.—Wool, steady; territory and western, mediums, 20@25; fine medium, 19@23; fine, 17@20.

New York Cotton Market.

NEW YORK, Sept. 20.—Cotton, spot closed quiet; middling uplands, 12.25; middling gulf, 12.50; no sales.

Portland Wheat Market.

PORTLAND, Sept. 20.—Wheat, club, 83; bluestem, 84@85; red, 81; valley, 82.

New York Coffee Market.

NEW YORK, Sept. 20.—Coffee quiet; No. 7 Rio, 6⅛; No. 4 Santos, 8.

London Hop Market.

LIVERPOOL, Sept. 20.—Hops, Pacific Coast, quiet, at £2@£3 10s.

NEVADA STOCKS.

SAN FRANCISCO LIST.

[Exclusive service to The Times by the Los Angeles Stock Brokerage Company, members of the Los Angeles-Nevada Mining Stock Exchange.]

SAN FRANCISCO, Sept. 20.—The share market was a shade stronger today all along the line, with trading light. Goldfield Consolidated opened 7.42½@7.45, with 8250 shares changing hands at prices ranging from 7.40 to 7.45, closing 7.50@7.60, a gain of 17½ points over yesterday's closing quotation. Florence advanced 5 points, Combination Fraction 2½, and Jumbo Extension 2½. The Tonopahs, Bullfrogs and Manhattans were dull and heavy. Following are the closing quotations of the San Francisco Stock and Exchange Board:

	Bid.	Asked.	*Sales.
Comstocks—			
Mexican	.44	.45	400
Ophir	1.37½	1.40	....
Con. Cal. & Va.	.52	.53	300
Savage	.25	.27	....
Belcher	.22	.23	600
Tonopah District—			
Montana	2.80	2.85	....
Tonopah Extension	1.50	1.55	....
MacNamara	.24	.25	....
Midway	.60	....	....
Belmont	....	2.90	....
North Star	.20	....	....
Ohio Tonopah	.02	.03	....
West End	.55	....	....
Rescue	.11	.13	....
Golden Anchor	.10	.11	....
Jim Butler	.77	.80	1,000
Cash Boy	.05	.06	....
Great Western	.01	.02	....
West Tonopah	....	....	....
Tonopah Mining	11.00	11.75	....
Goldfield District—			
Sandstorm	.49	.50	....
Mohawk	15.00	....	....
Columbia Mountain	.42	.43	500
Jumbo Extension	1.57½	1.60	1,100
Vernal	.15	.16	....
Goldfield Mining	1.25	....	....
Kendall	.28	....	....
Booth	.38	.40	....
Blue Bull	.31	.32	1,500
Adams	.12	.13	....
Silver Pick	.52	.53	500
May Queen	.20	.21	....
Black Butte Ex.	.07	.08	....
Dixie	.06	.07	....
St. Ives	.71	.75	....
Conqueror	.10	.11	....
Lone Star	.22	.23	....
Nevada Goldfield	.20	.21	2,000
Atlanta	.42	.45	....
Great Bend	.52	.54	1,000
Laguna	1.25	....	....
Goldfield Daisy	1.22½	1.25	1,600
Diamondfield Con.	.24	.26	....
Goldfield Con. M. Co.	7.50	7.60	8,250
Goldfield Kewanee	.18	....	500
Frances Mohawk	.95	....	5,200
Daisy Extension	.02	.03	....
Combination Fraction	2.00	2.05	200
Florence	4.10	4.15	400
Florence Ex.	.24	.25	2,000
Red Hills	.46	.47	....
Goldfield District—			
Great Bend Extension	....	.10	....
Red Top Extension	.26	.27	100
Empire	.11	.13	....
Oro	.18	.19	....
Goldfield North Star	....	.10	....
Diamondfield Triangle	.19	.20	500
Mohawk Extension	.10	.11	....
Treasure	.05	....	....
Goldfield Herald	....	.03	....
Mohawk Junior	.03	.05	....
Columbia Mt. Ex.	.03	.04	....
Potlatch	....	.09	....
Lou Dillon	.08	.10	....
Bullfrog District—			
Mayflower	.28	.29	1,000
Original Bullfrog	.05	.06	....
Lige Harris	.01	.02	....
Bullfrog Mining	.11	....	....
Montgomery Mountain	.09	.10	....
Bullfrog Nat'l. Bank	.17	.18	....
Amethyst	.10	.13	....
Gold Bar	.50	.55	....
Homestake Cons.	.84	.85	....
Happy Hooligan	....	.04	....
Bonnie Clare	.35	.38	100
Tramp Con.	.35	.36	5,000
Montana Bullfrog	.03	.04	1,000
Yankee Girl	.04	.05	....
Gold. Sceptre	.07	.08	....
Manhattan District—			
Man. Con. G. M. Co.	.30	.35	....
Manhattan Mining	.05	.07	....
Seyler Humphrey	.05	.06	....
Manhattan Dexter	.09	.10	....
Little Joe	.02	.03	....
Mustang	.18	.20	....
Broncho	.06	.07	....
Little Gray	....	.16	....
Manhattan Pinenut	.07	....	....
Jumping Jack	....	.15	....
Man. Combination	.01	.02	....
Stray Dog	.10	....	....
Other Districts—			
Johnnie Con.	.10	....	....
Nevada Hills	4.90	....	....
Round Mountain	.94	1.00	....
North Star of Wonder	.02	.04	....
Pgh. Silver Peak	1.45	1.50	....
Fairview Eagle	1.20	1.25	....
Eagle's Nest	.30	.31	300

*Regular call sales.

SAN FRANCISCO MARKETS.

FRUIT, GRAIN AND PRODUCE.

[BY THE ASSOCIATED PRESS—P.M.]

SAN FRANCISCO, Sept. 20.—Fruits—Fancy apples, 1.50; common, 50.

Berries—Strawberries, 6.00@10.00; raspberries, 8.00@10.00.

Grapes—Ordinary, 50@75.

Peaches—Common, 75; fancy, 1.00.

Plums—Common, 65; fancy, 85.

Quinces—60@75.

Oranges—Navels, 2.50@4.50.

Mexican limes—5.00@6.00.

Lemons—Common California, 1.25; fancy, 5.00.

Melons—Watermelons, 1.25@2.25; nutmegs, 40@50.

Tropical Fruits—Bananas, 1.00@2.00; pineapples, 2.00@3.00; Smyrna figs, 25@40.

Beans—Pink, 2.65@2.75; Lima, 5.15@5.30; small white, 2.55@2.75; large white, 2.85@2.00.

Potatoes—Early Rose, 90@1.10; River Burbanks, 1.00@1.50; Salinas Burbanks, 1.75@2.00, Merced Sweets, 1@1¼.

Onions—Fancy, 1.75; common, 1.50.

Various—String beans, 1½@2; egg plant, 25@40; green peppers, 25@35; tomatoes, 35@75; summer squash, 25@40; garlic, 3½@4; cucumbers, 40@60.

Butter—Fancy creamery, 31; seconds, 26, fancy dairy, 30; seconds, 24½.

Cheese—New, 14@15½; Eastern, 17; Young America, 15½@17.

Eggs—Ranch, 42; store, 30@35; Eastern, 22@24½.

Poultry—Young turkeys, 22@25; old turkeys, 19@21; roosters, old, 4.50; roosters, young, 6.00@8.00; broilers, small, 2.50@3.50; broilers, large, 3.50@4.00; fryers, 4.00@4.50; hens, 4.00@5.00; ducks, old, 4.00@4.50; ducks, young, 5.00@6.00; geese, 1.75@2.00; goslings, ...; old, 1.50; pigeons, young, ...

Flour—Family extras, ...; bakers' extras, 5.20@5.45; Oregon and Washington ... 5.20.

Wheat—Shipping, ...

Barley—Feed, ...

1.42½.

Oats—Red, 1.50@1.60; ... black, 2.45@2.55.

Millstuffs—Middlings, ... feed, 23.00@24.00; ... meal, 4.10; oat groats, ... 7.25.

Hay—Wheat, ... @16.00; oat, wild, ...; alfalfa, ... 15.50; alfalfa, ...

Receipts—Flour, ...; oats, 55; beans, ...; onions, ...; hides, 690; ...

Callboard Sales.

SAN FRANCISCO, ... December, 1.65; ... cember, 1.44 bid; May, ... unchanged; large ...

Drafts and Silver.

SAN FRANCISCO, ... 67⅝; Mexican dollars, ... drafts, telegraphic, ...

COCOA PRICES GO UP.

All grades of cocoa ... now quoted higher ... been gradually on the ... and the trade ... the future. The ... able increase in ... crease was 75,000 ... years, and during ... United States 51,000 ... sumption being ... use of cocoa in ... in the producing ... the average supply ... age in presence ... future prices are ...

THE LONDON-ARIZONA COPPER COMPANY.
One of the Greatest Copper Deposits in the World.
The recent decline in copper metal has in no way affected calculations of the London-Arizona Copper Company, as the figures have always been based on copper at 13½ cents per lb.
Treasury Stock offered at $6.00 per share to build another operative plant.
Come to the office and get the particulars and the expert's report, or phone and it will be sent you.
THE JOSEPH BALL COMPANY,
Members Los Angeles Stock Exchange.
GROUND FLOOR. Homer Laughlin Bldg.
Phones—Home Ex. 856, Sunset Main 3820.

WE BUY AND SELL
Tonopah and Goldfield Stocks
GORDON & COMPANY
Members Los Angeles-Nevada Mining Stock Exchange
Phone A8290 254-256 Wilcox Building
Daily Tonopah and Goldfield papers on file at this office for accommodation of clients. Reliable information on all listed Nevada stocks.

FRED DORR
BROKER
304-306 South Broadway
MEMBER
New York Stock Exchange
New York Cotton Exchange
Chicago Board of Trade
Correspondents
JOHN H. WRENN & CO., Chicago
DICK BROS. & CO., New York
My own private wire to Chicago and New York, connecting with all my correspondents, and all the STOCK EXCHANGE HOUSES.

Corporation and Municipal
BONDS
At Prices Netting the Investor
4 to 6½ Per Cent
Descriptive Circular for the Asking
Furnished on Application
Wm. R. Staats Co.
351 So. Main St., Los Angeles
65 So. Raymond Ave., Pasadena

6% PAID ON DEPOSITS
SECURITIES Mortgage
On improved monthly income property
PROVIDENT MUT. B. & L.
135 S. Broadway

WE OFFER INVESTORS
Property secured notes, ... per cent., the interest payable quarterly.
First Mortgage Bonds on Security building, N. W. cor. ... and Fifth Streets.
Municipal bonds to net ... and other first-class bonds.
James H. Adams & Co.
111-113 West Fourth St.
LOS ANGELES, CAL.

As the Pendulum Swings, "So ..."
Albert H. Beach
STOCK BROKER
We have two Special Offerings that will interest you.
Our Department for Ladies ... conveniences. Every courtesy extended.
202 Security Bldg. ...
Established 1895.
Members Los Angeles ... Stock Exchange.

National Sugar Co.
For Particulars Regarding ...
WAYNE & McG...
326 Merchants' Trust Bldg.

INVESTIGATE our ... saving. It is well worth ... Safe deposit boxes $2 a ...
DOLLAR SAVINGS BANK ... CO.
S. E. Cor. Fifth & ...

"MAKE MONEY EARN ..."
4 Per Cent. Interest ...
Term Deposits.
Bank of Los Angeles
FIFTH and SPRING

SHIPPING

PORT SAN PEDRO, LOS ANGELES.

ARRIVED—FRIDAY, SEPT. 20.

Steamer Hanalei, Capt. McFarlane, from San Francisco and way ports.

Schooner Churchill, Capt. Bennewitz, from Columbia River.

Schooner Louise, Capt. Anderson, from Umpqua River.

SAILED—FRIDAY, SEPT. 20.

Steamer Tiverton, Capt. Johnson, ... via San Francisco.

Steamer Fair Oaks, Capt. Peterson, for Gray's Harbor, via Santa Barbara.

IN PORT—FRIDAY, SEPT. 20.

Steamer Hanalei, Crescent wharf.

Steamer Westport, S. P. wharf.

Steamer Alcatraz, South, Cal. wharf.

Steamer Chehalis, S. P. L. Co. wharf.

Steamer Francis H. Leggett, Nat'l ...

Barkentine Thomas P. Emigh, S. P. wharf.

Barkentine Puako, S. P. wharf.

Bark Aiden Besse, outer harbor.

Schooner Pacific, E. K. Wood wharf.

Schooner Defiance, E. K. Wood wharf.

Schooner Robert R. Hind, S. P. wharf.

Schooner Novelty, S. P. wharf.

Schooner Stimson, S. P. wharf.

Schooner Meta Nelson, S. P. wharf.

Schooner Caroline, Kerckhoff-Cuzner ...

Schooner A. F. Coats, Nat'l. L. Co. ...

Schooner Samar, S. P. wharf.

Schooner Churchill, S. P. wharf.

Schooner Louise, Kerckhoff-Cuzner ...

TO LEAVE, SATURDAY, SEPT. 21.

Barkentine Puako, Capt. Peterson, for ... N. S. W., in ballast.

Steamer Hanalei, Capt. McFarlane, for San Francisco and way ports.

Steamer Chehalis, Capt. Kittleson, for ... via San Francisco.

DUE AT THIS PORT.

Steamer Samoa from Caspar, via San Francisco.

Steamer National City from Fort Bragg, via San Francisco.

Steamer Coronado from Gray's Harbor.

Barkentine Benecia, from Hoquiam.

Barkentine Amazon, from South Bend.

Steamer James H. Bruce, from Gray's Harbor.

Schooner Willis A. Holden, from Tacoma.

Schooner Alvena, from Astoria.

Schooner Luzon, from South Bend.

Schooner R. W. Bartlett, from Hoquiam.

Schooner H. D. Bendixen, from Willapa.

Schooner Alice McDonald, from Astoria.

Schooner Americana, from Portland.

Schooner Rosamond, from Gray's Harbor.

Schooner Espada, from Gray's Harbor.

COMING FROM FOREIGN PORTS.

French bark Marechal Davout, Capt. ..., out 48 days from Antwerp, with ...

The passenger steamers Cabrillo and ... make daily trips to Santa Catalina ... return.

Movement of "Mosquito" Fleet.

ARRIVED—FRIDAY, SEPT. 20.

Launches Fashion, Cainquin, Music ..., for Long Beach with passengers.

SAILED.

Launches Fashion, San Diego, Cainquin ... and Nellie, for Long Beach, with ...

The sailboats for fishing banks to ... fish for local wholesalers.

Tide Table for San Pedro.

		High.	
Saturday, Sept. 21		9:10 a.m.	...
	" 22	9:13 p.m.	...
	" 23	9:53 p.m.	...
	" 24	10:13 a.m.	...
	" 25	10:41 a.m.	...
	" 26	11:13 p.m.	...
	" 27	11:58 p.m.	...
	" 28	11:30 a.m.	...
	" 29	1:00 a.m.	...
	" 30	12:14 p.m.	...
		2:24 a.m.	...
		1:08 p.m.	...
		3:13 a.m.	...
		2:33 p.m.	...
		4:05 p.m.	...

PORT ITEMS.

... Clear at 5 p.m.; wind southwest, ... miles.

The Merchants' Independent Steamship Co.'s steamship Hanalei, Capt. McFarlane, arrived this morning from San Francisco and way ports with a good freight and passengers. The Hanalei will clear tomorrow for San Francisco and way ports.

The steamer Samoa from Caspar, and the steamer National City from Fort Bragg will arrive here tomorrow via San Francisco with cargoes of lumber consigned to ... at this port.

The schooner Churchill, Capt. Bennewitz, arrived from the Columbia River, ... feet of lumber for the ... Company at the Southern Pacific ...

The steamer Fair Oaks, Capt. Peterson, ... discharging a part of a lumber cargo ... and cleared tonight for Santa ... where the remainder will be discharged.

The schooner Louise, Capt. Anderson, ... this morning from Umpqua River, with ... feet of lumber consigned to ... Cuzner Mill and Lumber Company.

The steamer Tiverton, Capt. Johnson, ... discharging a lumber cargo and cleared for Fort Bragg via San Francisco.

The steamer Chehalis, Capt. Kittleson, ... discharging a lumber cargo tomorrow ... is scheduled to clear for Aberdeen to ... taking freight and passengers for ...

REAL ESTATE RECORD.

RECENT TRANSFERS.

FRIDAY, SEPTEMBER 20, 1907.

... Lane to Susan Enos, lot 12, Lane tract.

... S Magee and C H Brown to Ola W White, lot 21, Idelwild tract No 1, $10.

... Fredericks to Edith A Hall, lot 77, ... tract, $10.

... J Williams to N L Wakeman, und 1-2 ... 16, block 8, Golden West Hgts add, $10.

... T Smallwood to Levina J Moore, lot ... B McCarthy Cos sub of Major Tobe ... Place, $10.

... J Moore to H T Smallwood, lot ... B McCarthy Cos Main st and Moneta ... tract, $10.

... C Northey to S R Boyd, lots 22 24 25 ... 39 40 41 42 43 44 and S ½ of vacated ... N side of lots 23 to 25 inclusive J ... Vineyard tract 14-25 of an inch of ... of water deeded to W C Northerly ... also granting right to lay pipe ... lots 1 and 22 and reserving right to ... $10.

... H Grake and E Birge to F Simon, lot ... replat, $10.

... L Sharp to M A West, agreement ... lot 29, Smith Janes and James ... sub of part block P, Painter & Ball ... $10.

... B de Baker to J L Wurts, lot ... Santa Monica, $10.

... I & T Co to Frances A Magner, lot ... No 54, $10.

... to Clara L Koopmann, part lot ... Meadow Park tract, part ad lot 23, Meadow ... tract, $10.

... Imp Co to Ella R Ross, lot ... Redondo Beach, $10.

... Harding to J Elliott and J Collins ... E, sub of blocks A and E, El ... $10.

... W Overton to A L Keys, part lot 12, being ... of block 5, resub of blocks 4 5 6 7 ... 17 18 19 20 21 28 29 and 30, Altadena map ...

... A Openshaw to C W Overton, lot 12, being ... of block 5 resub of blocks 4 to 9 1 ... 19 20 and 30, Altadena map No 1, also ... 20 ft wide lying S of above desc lot, $10.

... W R Pfennig to H V Epperson, ... lot 3, block 9, Long Beach Harbor View ...

... M and Charlotte Schulte to Grace H ... lot 5, block D, Alvarado Terrace ...

... Land Co to Mrs Lois T Hall, lot ... Belmont Hgts, $10.

... A Gibbs to Carrie M Gibbs, lot 11, ... Dickinsons Jefferson st tract, $10.

... McLeod to J B Mitchel, lot 21, Strong ... Main st and Moneta ave tract, ...

... Land Co to M U Butterbaugh and O G ... lots 37 and 38, Dixie tract No 1, $10.

... Sitler to G Manner, lot 20, block E, ... Orange tract, $10.

... Kerr to same, lot 20, block E, same ...

... Harris to Dr M L Harris, lot 11, Sec 27, ... Park, $10.

... L Harris to Dr G W Harris, lot 11 ... same tract, $10.

... Bundy to Edna P Shanower, lot 2, ... Arcadia tract, $10.

... Nadeau to W E Poe, lot 77, Woodland ... $10.

... Kelsey to E Haney, lot 55, Houston ... tract, $10.

... Villa Land Co to W M McEndree ... L Rossiter, lots 3 4 6 7 15 and 16, block ... 15 16, block 17, Boulevard Hgts, $10.

... McEndree M L Rossiter to C E Taylor, ... block 17, Boulevard Hgts, $10.

... C Patterson to T L Winder, lot 4, block ... Adams Terrace, $10.

... Hull to Annie H Walters, lot 3, block ... Cottage Home tract, $2200.

... Marianne Morris to T B Cooper, lot 24, ... Winton & McLeods Figueroa st tract, ...

... Reynolds to Sarah D Easton, lot 12, ... Central Arlington Hgts tract, $10.

... Orth to T I & T Co, part Sec 15 T 2 ... 14 W; lots 2 3 4 5 10 to 14 19 to 22 26 ... to 67, North Moneta Garden Lands ... except from all of above lands ... 1 and 2 all water now or hereafter ... etc as des in deeds 2073-256 and 257, ...

T Lammers to J P Johnson, lots 18 and ... Grove tract, $10.

... Johnson to L T Lammers, tract of land ... Los Cerritos com at SW cor of land con ... Davis by deed 133-490 th N 29 deg 15 ... etc, $10.

... Bliss to Mrs Jane Johnston, lot 51, West ... tract, $10.

... Jane Johnston to J F Zinn, lot 8, South ... $10.

... Hurley to Isabell Popkin, lots 1 2 3 and ... Huntington Park, $10.

San Francisco ... Open ...
For catalogue ... Pres., No. 220 ...

SHIPPING.

PORT SAN PEDRO, LOS ANGELES.

ARRIVED—FRIDAY, SEPT. 20.

Steamer Hanalei, Capt. McFarlane, from San Francisco and way ports.

Steamer Chehalis(?), Capt. Bennewitz, 12 days, from Columbia River.

Steamer Louise, Capt. Andersen, from the Columbia River.

SAILED—FRIDAY, SEPT. 20.

Steamer Tiverton, Capt. Johnson, for Fort Bragg, via San Francisco.

Steamer Fair Oaks, Capt. Peterson, for Santa Barbara, via Santa Barbara and San Francisco.

IN PORT—FRIDAY, SEPT. 20.

Steamer Hanalei, Crescent wharf.
Steamer Westport, S. P. wharf.
Steamer Alcazar, South. Cal. wharf.
Steamer Chehalis, S. P. L. Co. wharf.
Steamer Francis H. Leggett, Nat'l. L. Co.
Steamer Thomas P. Emigh, S. P. wharf.
Steamer Pasadena, S. P. wharf.
Steamer Alice Cooke, outer harbor.
Steamer Pacific, E. K. Wood wharf.
Steamer Defiance, E. K. Wood wharf.
Steamer Robert R. Hind, S. P. wharf.
Steamer Novelty, S. P. wharf.
Steamer Olympic, S. P. wharf.
Steamer Nola Nelson, S. P. wharf.
Steamer Caroline, Kerckhoff-Cuzner wharf.
Steamer A. F. Coats, Nat'l. L. Co. wharf.
Steamer Samar, S. P. wharf.
Steamer Churchill, S. P. wharf.
Steamer Louise, Kerckhoff-Cuzner wharf.

TO LEAVE SATURDAY, SEPT. 21.

Steamer Fair Oaks(?), Capt. Peterson, for Newport, in ballast.

Steamer Hanalei, Capt. McFarlane, for San Francisco and way ports.

Steamer Chehalis, Capt. Kittleson, for Aberdeen, via San Francisco.

DUE AT THIS PORT.

Steamer Samoa from Caspar, via San Francisco.

Steamer National City from Fort Bragg via San Francisco.

Steamer Coronado from Gray's Harbor via San Francisco.

Steamer Jennie(?), from Hoquiam.
Steamer Aurelia(?), from South Bend.
Steamer James H. Bruce, from Gray's Harbor.
Steamer Willie A. Holden, from Tacoma.
Steamer Alvena, from Astoria.
Steamer Louis(?), from South Bend.
Steamer S. W. Bartlett, from Hoquiam.
Steamer H. D. Bendixsen, from Willapa.
Steamer Alice McDonald, from Astoria.
Steamer Americana, from Portland.
Steamer Rosamond, from Gray's Harbor.
Steamer Repeat(?), from Gray's Harbor.

COMING FROM FOREIGN PORTS.

Ship Marechal Davout, Capt. Ramsay, 68 days from Antwerp, with cargo of ....

Passenger steamers Cabrillo and Hermosa make daily trips to Santa Catalina Island and return.

Movement of "Mosquito" Fleet.

ARRIVED—FRIDAY, SEPT. 20.

Launches Fashion, Cainquin, Music and ... for Long Beach with passengers.

SAILED.

Launches Fashion, San Diego, Cainquin, Music, Belle, for Long Beach with passengers.

... launches for fishing banks to return with fish for local wholesalers.

Tide Table for San Pedro.

		High.	Low.
Sept. 21		9:10 a.m.	2:41 a.m.
" 21		9:13 p.m.	3:52 p.m.
" 22		9:38 a.m.	3:13 a.m.
" 22		9:38 p.m.	3:35 p.m.
" 23		10:13 a.m.	3:53 a.m.
" 23		10:24 p.m.	4:29 p.m.
" 24		10:41 a.m.	4:24 a.m.
" 24		11:13 p.m.	4:47 p.m.
" 25		11:06 a.m.	4:52 a.m.
" 25		11:55 p.m.	5:22 p.m.
" 26		11:39 a.m.	5:16 a.m.
" 26			6:27 p.m.
" 27		1:00 a.m.	5:40 a.m.
" 27		12:24 p.m.	7:28 p.m.
" 28		2:54 a.m.	5:57 a.m.
" 28		1:09 p.m.	9:03 p.m.
" 29		5:12 a.m.	7:17 a.m.
" 29		2:33 p.m.	10:43 p.m.
" 30		10:45 a.m.	6:27 a.m.
" 30		4:01 p.m.	11:40 p.m.

PORT ITEMS.

Clear at 4 p.m.; wind southwest, ... miles.

The Inter-Island Independent Steamship Company's steamship Hanalei, Capt. McFarlane, arrived this morning from San Francisco and way ports with a good freight and passenger list. She will clear tomorrow for San Francisco and way ports.

The steamer Samoa from Caspar, and the National City from Fort Bragg are due here tomorrow via San Francisco with cargoes of lumber consigned to ... this port.

The steamer Churchill, Capt. Bennewitz, out ... from the Columbia River, is discharging ... feet of lumber for the Hicks Lumber Company at the Southern Pacific Railroad wharf.

The steamer Fair Oaks, Capt. Peterson, finished discharging a part of a lumber cargo at ... and cleared tonight for Santa Barbara, where the remainder will be discharged.

The steamer Louise, Capt. Anderson, arrived this morning from Umpqua River, bringing ... feet of lumber consigned to the ... Mill and Lumber Company.

The steamer Tiverton, Capt. Johnson, finished discharging a lumber cargo and cleared today for Fort Bragg via San Francisco to ...

The steamer Chehalis, Capt. Kittleson, will finish discharging a lumber cargo tomorrow, and ... to clear for Aberdeen to receive freight and passengers for San ...

REAL ESTATE RECORD.

RECENT TRANSFERS.

FRIDAY, SEPTEMBER 20, 1907.

... to Susan Enos, lot 12, Lane tract, ...

... and C H Brown to Ola W Whitehead, ... Idlewild tract No 1, $10.

... Fredericks to Edith A Hall, lot 77, La ... tract, $10.

... to N L Wakeman, und 1-2 int ... Golden West Hgts add, $10.

... Smallwood to Levina J Moore, lot 14, McCarthy Cos sub of Major Tober...

... to H T Smallwood, lot 46, McCarthy Cos Main st and Moneta ...

... to S R Boyd, lots 23 24 25 26 ... C G H and S ½ of vacated ... of lots 23 to 28 inclusive J E ... tract 14-25 of an inch of ... deeded to W C Northerly by ... granting right to lay pipe line ... 22 and reserving right to use ...

... and E Birge to F Simon, lot 15, ...

... to M L West, agreement to ... Smith Jones and James A ... part block P, Painter & Ball ...

... Baker to J L Wurts, lot 1, ... Santa Monica, $10.

... to Frances A Magner, lot F, ...

... to Clara L Koopmann, part lot ... Park tract, part ad lot 25, Meadow ...

... Co to Ella E Ross, lot 9, Redondo Beach, $10.

... to J Elliott and J Collins, ... sub of blocks A and E, Es...

... to A L Keys, part lot 12, being ... block 5, resub of blocks 4 5 6 7 ... 29 30 21 22 29 and 30, Altadena map ...

... to C W Overton, lot 12, being ... block 5 resub of blocks 4 to 9 26 ... and 30, Altadena map No 1, also ... lying S of above des lot, $9000.

... W R Fleming to H Y Epperson, ... block 9, Long Beach Harbor View ...

... H and Charlotte Schulte to Grace H ... lot 1, block D, Alvarado Terrace ...

... Land Co to Mrs Lois T Hall, lot ... Sunset Hgts, $10.

... A Gibbs to Carrie M Gibbs, lot 11, ... Dickinsons Jefferson st tract, $10.

... to J B Mitchell, lot 21, Strong ... Main st and Moneta ave tract, ...

... Land Co to M U Butterbaugh and O G ... lot 22, Dixie tract No 1, $10.

... to G Manner, lot 20, block E, ... tract, $10.

... Kerr to same, lot 20, block E, same ...

... to Dr M L Harris, lot 11, Sec 17, ... Park, $10.

... L Harris to Dr G W Harris, lot 11 ... tract, $10.

... to Edna P Stanower, lot 3, ... tract, $10.

... W B Poe, lot 77, Woodland ...

... to E Haney, lot 55, Houston ...

... Land Co to W M McEndree ... lots 3 4 5 6 7 15 and 16, block ... block 17, Boulevard Hgts, $10.

... Rossiter to C E Taylor, ... Boulevard Hgts, $10.

... to T L Winder, lot 4, block ... Terrace, $10.

... to Annie H Walters, lot 3, block ... Home tract, $2000.

... Morris to T B Cooper, lot 24, ... Wisdon & McLeods Figueroa st tract, ...

... to Sarah D Easton, lot 12, ... Arlington Hgts tract, $10.

... to T & T Co, part Sec 15 T 2 ... 3 4 5 10 to 14 19 to 22 26 ... North Moneta Garden Lands ... from all of above lands in ... all water now or hereafter ... as des in deeds 3073-256 and 257, ...

... to J P Johnson, lots 18 and ... Grove tract, $10.

... to L T Lemmers, tract of land ... SW cor of land con ... 131-480 th N 29 deg 15 ...

... Jane Johnston, lot 51, West ...

... to J F Zinn, lot 8, South ...

... Pipkin, lots 1 2 3 and ... Huntington Park, $10.

G Popkin to Carrie A Bailey, part lots 9 and 8, block 8, Greenwell tract, $10.

T W Brotherton to Mrs Ella Steele wf of J A Steele, lot 50, Brotherton Place, $10.

L A Invest Co to N M Hughes, lot 1 2 3 4 5 6 7 8 9 10 and 11, Elder Place No 2, $10.

N M Hughes to L A Invest Co, lots 1 to 11, Elder Place No 2, $10.

L Schlegel Sr to Lula A Smith, lot 8, block B, Schlegel tract, $500.

T G & T Co to Rebecca P Gay, lot 16, Baker & Hathaways Ingomar tract, $10.

L A Securities Co to T S Cramer, lot 2, block 2, Redondo Villa tract, $90.

Merchants Tr Co to Mary O'Connor, lot 38, block 1, McCarthy Cos Florence Ave Hgts tract, $10.

Rebecca Jeffries to J Perdue, part lots 8 and 7, block 2, sub of E portion of Jeffries tract, $10.

L A Tr Co to J E Rice, lot 19, block B, Poole & Jones tract, $10.

Tyler & Co JA Bowden to J E Rice, lot 44, Jefferson and Fourth ave tract No 1, $10.

Chapman Brothers Co to W R Holliday, lot 4, block 2, Normandie Square tract, $10.

Elsie Eberlein to Wilhelmina St Clair, part lot 2, block G, Flanagan sub of Orange Slope tract also being fmly a part of Lamble st vacated by Ordinance No 5799 (N S) $10.

W A Weaver to F I Painter, lot 113, Mettler tract, $10.

W F Wood to W A Clare, lots 12 13 14 15 16 and 17, block D, Bryson Villa tract, $10.

Mrs Emma L Edwards to F Rose, part lot 22, block 3, Old Clapp Orchard tract, $10.

Catherine M Proudfit to Ellen A Raynor, lot 11, block 9, Park tract, $10.

T H Dudley trustee to Guaranty Realty Co, lots 16 and 18, block 1, Walgrove tract, $10.

Guaranty Realty Co to W B Robertson, lots 18 and 16, block 1, Walgrove tract part of Ro La Ballona, $10.

J Tolland to Harriet Lucas, lot 21, block 2, Elec Ry Hstd Assn tract, $10.

L Jacobsen to J Fisher, lot 8, block B, Sherman tract, $10.

W R Hall to J L Nevins, lot 37, Hollywood Home Heights, $10.

J T Stewart to F N Greiey, all lot 45 except W 2 ft, Lougheeds sub of lots 17 18 23 24 25 26 27 28 and 29, Hoover tract, $10.

Winona Bldg Co to Ethel M Herzog, part lot 21, block 1, Charles Victor Hall tract, $10.

Merchants Tr Co to C H Flory, lots 269 and 270, York tract, $10.

E Firth to Gertrude H Woodward, lot 177, Walnut Park, $10.

O C Ford to May K Pyle, lot Z2 M N O and P blk 89, Santa Monica, $10.

Iner Lamb to H Schultz, part lot 5, blk A, Barrett Villa tract, $10.

T J Douglass to T J Douglass, Jr, lot 16, blk P, Wilshire Blvd Heights, $10.

C Q Stanton to T J Douglass, lots 126 and 129, Westminster Square, $10.

C B Casey to W B S Lewis, lot 22, blk RR, Glendora tract, $10.

G W Romick to J P Curtis, lot 19, Long Beach Villa tract, $10.

T L DeCoudres to J P Curtis, lot 19, same tract, $10.

Alice S Clapp to Mrs D A Haught, lot 9, G H Ashby tract, $10.

M H Wilson to Mrs Ida Hopf, lot 9, blk 2, Long Beach Hgts, $10.

R S Smith and T E Smith to L A Fisk, lots 29 and 30, blk B, Smith Bros. Compton Ave tract No 2, $10.

J K Wright to Lucy H Sherman, lots 48, 49 and part lot 50, Pomona L & W Cos resub of blk H, Palomares tract, $10.

G G Bundy to J A Wachob, lot 54, Original Sunnyside, $10.

H J Schaper to Florence L Courtright, lot 22, blk D, American Ave tract, $10.

T H Holcombe to S W Kellogg, lots 31 and 32, blk A, Wetherby tract, $10.

A H and E H Davis to C Firhard, lots 12, 13 and 14, Coney Island tract No 2, $10.

W B Julian to L A Caswell, lot 8, blk D, Harbor Home tract, $10.

H Heinke to Theresa Belcher, part farm lot 63, Alamitos tract, $10.

C T McGrew, H W Brown to B H Ellis, lot 12, blk 1, Alamitos Park tract, $10.

Frances K Mason to Union Sav Bk, W 210 ft of lot 6, blk 4, Olivewood, $10.

The Union Sav Bk to Frances K Mason, part lot 6, blk 4, Olivewood, $10.

G F Lathrop to Mrs Linnie Alleman, lot 17 and part lot 16, blk 17, Claremont, $10.

W J Bathrick to G B Gehr, lot 12, blk A, Griffin & Kitzman sub of lot 50 and part lot 49, Gardena tract, $10.

L M Grider E E and I E Hamilton to Emma C McElvain, lots 51 and 52, Grider & Hamiltons Hollywood tract, $800.

Carlson Invest Co to W O Corey, lot 12, blk 109, Pasadena Villa tract, $30.

T G & T Co to L E Hall, lots 19 and 20, blk 18, Modjeska Park, $10.

H Corday to Mae Brown, part lot 12, blk A, Central tract, $10.

G W Bartle to Ellen L and Amaretta A Sharp, lot 8, Collins tract, $10.

Semi-Tropic Spiritualist Assn to Elizabeth Barnfather, lot 1, blk 2, Semi-Tropic Spiritualist tract, $175.

S S Greenland to J Scanlon, lots 6, 7 and 8, blk 2, Doolittle & Talbotts sub of lots 1, 2 and 3, blk 189, Pomona, $10.

J H Hathaway to J C Garrison, lot 14, blk A, Sumner Reeves & Bassetts sub of blk 165, Pomona, $400.

E Squire to H Kingman, lots 1, 4, 5, 6, 14, 15 and 21, blk 65, Oberlin Ave add to Claremont, $10.

G D Brown to J F Cathey, lots 21, 22 and 23, block 189, Pomona, $800.

J T Cathey to Anna S Knowles, lots 21 and 23, block 189, Pomona, $10.

L W Blinn Lumber Company to Southern Pacific Company, part section 15, T 2 S, R 13 W, $10.

Title Insurance and Trust Company to Martha A McDonough, lot 117, Bowen & Chamberlin's Main and Figueroa Street tract, No 2, $10.

Title Insurance and Trust Company to Elizabeth Bicheno, lot 54, Hollenbeck Park Heights, $10.

Glendale Development Company to Bertha Schlittig, lot 36, block A, Glendale Valley View tract, $10.

J L Gibson, J P Kerr to C W Huston, part section 22, T 7 N, R 11 W, $10.

W H Workman to Sarah G Frank, lot 6, block E, Moore & Kelleher's subdivision of lots 2 and 3, block 60, H S, $10.

E Shepherd to Lucinda Weaver, lot 5, block L, Grider & Hamilton's subdivision of Vernon Park, $10.

R H Stracy to C B Lyon, agreement to convey lot 57, Venice Crest tract, $400.

C B Lyon to Mrs Grace Binder, assignment of all interest in above.

R H Stracy to Grace Binder, agreement to convey lot 60, Venice Crest tract, $600.

Mrs Grace Binder to Mrs C B Lyon, assignment of all interest in above.

Rockcastle Land Company to L H Wilson, agreement to convey part lot 11, block 1, Rockcastle Land Company's subdivision, No 1, $650.

F Mortimer to T A Simpson, lot 56, Mortimer's Gateway tract, $10.

C S Hutchison to Ada E Eaton, lot 6, block 1, Fifth Street Store tract, $10.

Same to Sarah Bartholomew, lot 13, block 13, same tract, $10.

L W Myers to A Brown, lot 8, Lemon Grove tract, $10.

T Wiesendanger to C M Hecker, lot 65, Wiesendanger's Figueroa Park tract, $10.

E Shone to M C Isom, lots 14 and 15, block 2, C P and J N Teague's subdivision of northeast 10 acres of block 231, Pomona, $10.

G L Bradshaw to Sue M Greenleaf, agreement to convey lot 171, of tract of land known as Hollywood Park Place, $675.

C S Hutchison to Mrs Sarah Stewart, lot 2, block 47, Fifth Street Store tract, $10.

Same to Flora Taylor, lot 11, block 46, same tract, $10.

Emma Richards to Mrs L M Carver, lot 6, being part lot 6, block 23, Richards subdivision of Erkenbrecher Syndicate Santa Monica tract, $10.

W A Irwin to Mrs L M Carver, lot 6, block 15, Erkenbrecher Syndicate Santa Monica tract, $10.

Same to J McAllister, lot 4, block 15, same tract, $10.

Same to Mrs L M Carver, lots 25, 26, 27, 28 and 29, Valley Crest tract, $10.

P J Beland to E S Kolbak, lot 7, Boland tract, $10.

E A Rogers to J Nunez, part lot 1, block 21, Clearwater, $10.

R J Stukey to W L Leslie, lot 67, Rufus J Stukey tract, $10.

J H Dorlon, trustee, to H M Ellefson, lot 10, block A, resubdivision of Inner Harbor tract, $10.

C B Fischer to A E Dufer, part lot 17, block 45, Burbank, $10.

A O Kendall to A E Dufer, lot 15, block 45, Burbank, $10.

Merchants' Trust Company to S N Fritz, lot 5, block G, Holmes-Walton Company's Westminster Terrace tract, $10.

F Julian to May E Bensen, agreement to convey lot 9, block A, Entwistle tract, $2100.

J R Bransby to A N Jacquemin, lot 2, Fairview tract, $10.

Same to Matilda Jacquemin, lot 3, Fairview tract, $10.

Eva B Fowler to Hattie L Murphy, lot 5, tract No 78, $10.

California Vegetable Union to Southern Pacific Railroad Company, property not in Los Angeles county, $10.

R Roessler to Mary Wright, lot 26, block 17, Peck's Grand View tract, $10.

M A Frank Company of San Francisco to J C Benedict, lot 9, block N, Los Angeles Improvement Company's subdivision of part lot 1, block 33, H S, $10.

Huntington Land and Improvement Company to J T Fitzgerald, lot beginning at point in west line of Huntington Drive, distant north 80 deg 52 min 45 sec, west 51 feet from a point which is distant north 49 deg 07 min 15 sec, east 134.14 feet from a point known as station 588, plus 78.1, of San Marino and Lamanda Park branch of the Pacific Electric Railway Company, etc, $10.

J H Seeelhorst to Anna Weisenburger, lot 35, Amestoy tract, $10.

R Kinnah to M E Walker, lot 67, Strong & Dickinsons Figueroa street tract, $10.

Conservative Realty Co to Mrs Louise Pease, lot 14, blk D, Burkhard Home tract, $10.

E Firth to Cora E Stark, lot 58, Sunnyside Park add, $10.

Bertha Hartman to Ida Fabel, und ½ of lot 17, blk 5, Washington Hgts tract, $10.

Marion H Dunham to Helen A Woodward, lot 1, blk 7, H M Ames 1st sub of Vernon, $10.

S Klein to J S Klein, und 1-2 int in lot 35, Montebello tract, $100.

Huntington Land & Imp Co to Pearl B Tuttle, lot 1, blk G, Oneonta Park, $10.

Guaranty Realty Co to P H Ehlers, lot 1 blk 10, Walgrove tract, $10.

Same to J Braun, lot 2, blk 10, same tract, $10.

J C Lennox to H M Nichols, lot 52, Lennox Figueroa Street tract, $10.

Mrs Ella M Dom to C H Dom, lots 9 and 10, blk 84, of N½ of Townsite of Rosecrans, $10.

Mary N Staunton to Reba D Osborn, lot 217, blk 3, Golden Bay tract, $100.

W O Hunt to Mrs Margaret C Hunt, lots 11 and 12, Eberle Villa tract, $400.

J Denair to H D Slick, lots 153 and 154, blk 4, Hyland Heights tract, $10.

J Denair to H D Slick, lots 187 and 188, blk 4, Hyland Hgts tract, $10.

Nannie C Ingram to E Nittinger, lots 98 and 99, Sunnyside Park, $10.

C E Beebe to J C Haag, part lot 12, blk 193, Redondo Beach, $1000.

W W Slayden C M Jones to R A Johnson lot 6, Slayden & Jones tract, $10.

R A Johnson to F A Ramsey, lot 6, Slayden & Jones tract, $10.

WANT THEM.

MANY BRISK DEALS IN MINING STOCKS.

So active was the session of the Los Angeles Stock Exchange yesterday, during the mining call, it seemed like a return to the early days of oil. The brokers were in the ring for trading and the mining session was prolonged fifteen minutes after the gong had sounded.

The market leader was Johnnie Consolidated, 24,000 shares of which sold at 13⅝@13¾, on spot sales entirely. There seemed to be a slight effort to break the market, but the local brokers were there to protect the stock and took all offered. The stock closed at 13⅝@13¾. An additional 1000 shares sold at 13¾, on a seller thirty, and about 10,000 shares of the stock were tied up under buyers' options at thirty and sixty days. The bidding for the latter variety was up to 15 at the close.

Another feature of the market was the healthy tone manifested by Clark Copper, which seems to have reached the bottom at last, and is on the rise again. A total of 5000 shares of the stock changed hands. The opening sale was at 5¼, while the closing transaction was at 6½. The stock closed at 6@7. Two hundred shares of Furnace Creek Copper sold at 35 and the stock closed, offered at 50.

Consolidated Mines was handled to the extent of 30,000 shares at 2⅞@2⅝ cash. One thousand shares more sold at 2⅝, seller thirty, and an additional 5000 shares changed hands at 2¾, on buyer sixty contract.

There also was an active session on the early call, though the volume of trade was light.

Sixty shares of American National Bank changed hands at $123, and the stock closed with $122 bid, showing a strong and healthy demand. A slight rise is apparent in Merchants' National, the stock closing at 450 bid and none offered.

On the oil call, Continental Oil was the only trader, 3000 shares changing hands at 16¾@17. The close was at 17 bid, with no stock on the market. Associated Oil was neglected. The close was weak at 29.25@29.75. Central Oil shows a very weak position. The stock closed at 90¼@1.02. It is said the present action of Central is due to a contemplated reduction, or passing of the 12 per cent dividend, a quarterly payment on which is due soon. The State tax on the franchise or incorporation charter of the company is said to be the reason.

Rice Ranch Oil also was weak at 1.25¼@1.80, this being caused by similar rumors concerning a passing of the regular monthly dividend for the same reasons that Central Oil is giving out. The demand for Union Oil was most pronounced. The stock was unobtainable on the floor at 183.25 bid. It was offered at 187. It is said a considerable trade has been carried on in this security off the floor, a total of 600 to 700 shares having been sold by the brokers within the last four days.

Home Preferred stock is showing an increased demand. The bidding was sharp yesterday, closing at 52.50. The stock was offered at 54.37½. Common was on the market at 3, but closed without a bid.

There are numerous offerings of bonds, but little demand is apparent, although reports of considerable trading in the brokers' offices are current on the exchange. One broker is said to have sold $10,000 worth of one of the local industrial bonds this week.

STOCKS UP.

TRADING IS LIVELY ON NEW EXCHANGE.

Active trading in many of the best mining stocks characterized the third session of the new Los Angeles and Nevada Mining Stock Exchange at its quarters in the H. W. Hellman building. While there was little fluctuation in prices, except in one or two cases, the market was strong, and with the least concession on the part of sellers the stock was taken up quickly.

A total of 160,200 shares of mining stock was sold. Of this amount, 124,600 shares changed hands on the regular morning call between 10 a.m. and 11:25. The remaining 35,600 shares were sold on the afternoon informal call.

Goldfield Consolidated Mines, or the merger stock, was the favorite in the trading. Thirty-three hundred shares of this security changed hands at rising prices. This stock sold at 7.45@7.42 on the morning call and up to 7.50 in the afternoon. The total transactions represent a sum of $24,560. Of this, $15,568 was handled on the morning call, when 2500 shares changed hands. The stock closed in strong demand, at 7.40@7.50, showing a rise of 17½ points on the bid, compared with the close on Thursday. Compared with the opening trade in this security, on Wednesday, when 100 shares sold at 7.00, a straight advance of 40 points on the bid and 50 on the asked price is apparent. Cline and Monnett, both local brokers, were buying most of the stock.

Sandstorm was in fair demand, selling at 51, and closing at 48½ bid, none offered. Sandstorm Mining and Leasing, also, was in great demand. A total of 21,000 shares of the stock changed hands on the morning call. Of this total, 14,000 shares sold at 7¼@7½, while the remaining 7000 shares changed hands on the buyer thirty at 7¼@7⅝. Daisy sold at 1.25@1.30, closing at 1.17½@1.22½. A total of 35,000 shares of Goldfield Lucky Bill changed hands at 5@5¾, cash, the stock being quoted at 5¼@5½. Jumbo Extension was handled to the extent of 200 shares, at 1.00. The close was at 1.58@1.65. Florence was attractive to the brokers on buyer thirty, 300 shares changing hands under those conditions at 4.12½. Florence Mining and Leasing sold at 23@24½, and closed at 25@26. Diamondfield Triangle was liked at 20@19, 3000 shares selling at those prices. The close was firm, at 19¼@20. The stock sold at 19 on the afternoon call.

CONFLAGRATIONS.

CIGARETTES AS FIRE CAUSE.

OVER EIGHT THOUSAND BLAZES ANNUALLY IN GOTHAM.

"Coffin Nail" Stumps and Matches Cost City Yearly $2,500,000—Firemen's Busiest Day Is Tuesday. Worst Hour of the Twenty-four Is at Dinner Time.

For carelessly dropped cigarettes and matches New York City pays in fire losses the tidy sum of $2,500,000 in a single year, according to the New York correspondent of the Washington Star.

If the other causes of New York's twenty-three daily fires—defective or mismanaged heating and lighting apparatus and machinery, badly constructed buildings, greasy waste, hot ashes and similar fire encouragers—are taken into account, the bill for fooling with fire in New York is $10,000,000 a year, distributed among 8500 different alarms. This figure, based upon the official fire patrol reports, does not, however, include $415,000 paid directly by the taxpayer for damage to fire department property. For every time the fire bell rings in this city and the apparatus goes out, even for a false alarm, it costs at least $50 for damage to trucks and strain on the valuable fire horses. Nor does it include half a million dollars of damage to asphalt pavements from children's bonfires.

This annual fire loss has grown to such proportions that boards of underwriters and also the fire patrols are making an elaborate study of the causes of fires. In fact, they take the fever temperature of New York's buildings as carefully as a physician follows the fever line of a typhoid patient. And these observations are charted carefully by expert statisticians and made the subject of deep study by pyro-specialists. The most recent of these yearly charts, covering 6357 fires in the boroughs of Manhattan and the Bronx, which did over $7,000,000 damage, gives some peculiar statistics.

IRONING DAY.

The most fiery day of the week in New York is ironing day—Tuesday—when 989 fires occurred, due partly to the ranges and gas stoves being kept at full blast with piles of dry clothes around them.

The busiest hour of the day for firemen is the dinner hour, 6 to 7 o'clock, when an average of 521 alarms come in. At this time factories and offices have just been deserted, and whatever has been left amiss has time to finish smouldering and burst into flame.

The busiest month is January, when coal is piled in to get more heat. This month has 635 fires to its credit, though November, with its election celebrations and the necessity of using more light and giving heating apparatus its first really good test, is a close second with 624 fires to its discredit.

"RECREATION" BLAZES.

Recreation hours seem to be the time of the day when the bulk of the fires occur, and the period from midnight to 6 in the morning the lightest. For but 866 fires are charged to early morning, while 2356 occurred between 6 o'clock and midnight; 1997 were at the shopping and matinée hours, from noon to 6 o'clock, and 1138 happened between breakfast and luncheon. And this idea is further borne out by the fact that the second highest figure for the week, 932, is for Sunday, when the people are at church or off on outings.

The special frequency of fires between 6 o'clock and midnight is attributable to a number of causes. In the first place, during these hours more lights are burning than at any other time. Open fires are lighted; there is more smoking of cigars; alcohol chafing dishes are very much in requisition. All of these things mean that matches are more used than at any other time of the day. Factories and stores are deserted, and if there has been any fire seed sown before 6 o'clock it may be expected to germinate before midnight. Moreover, the streets at this hour are filled with people, who are careless about letting matches or lighted cigars fall into doorways or in rubbish around the doorways of shops.

"MODESTY" FIRES.

The fires after midnight are, in many cases, modesty fires. The baby wakes up and mother in dishabille rises to attend to him. She strikes a match and then realizes that the shades are up. So before she lights the gas she goes, lighted match in hand, to the window to pull down the shade and, of course, sleepily sets fire to the lace curtains. This is not very effective as a measure of modesty, because soon mother and the whole family are probably taking a trip down the fire escape without any chance to dress for the occasion.

The worst monetary damage by fire was in December, January and February, when $2,938,835 of loss occurred. The lowest month for loss is September, when the children go to school again, though the fewest fires occur in August. The summer, when no heating apparatus is used and fewest lights are burned, is the time when there is least damage to buildings. Of the summer months, July had the most fires, 503, and of these many were contributed by the Fourth of July fireworks, but, apparently because every one expects fires on and about the "Fourth" and is very watchful, the damage was very low.

These facts as to the time of fires, with other elaborate data, are collected by the fire insurance companies for the purpose of establishing their rates.

OFFICE BOYS WANTED.

City of New York Demands 70,000 a Year, and Prefers the Old-Fashioned Variety.

[New York Tribune:] In about one month, with the ending of the summer season, the metropolis will be crying for fifty thousand office boys, the old-fashioned kind preferred. Each year the cry for boys that goes up from the skyscrapers becomes more insistent. New York's greedy business maw gobbles up some seventy thousand youngsters a year as office boys, and, though there are just about enough boys to supply the demand, business men complain that to secure the right kind of boys is a very difficult matter indeed.

It is a curious fact about New York's great army of office boys that a small proportion of them are graduates of the public schools. The schools graduate less than ten thousand boys a year and fully half of these enter the high schools to equip themselves for business or other careers, so that probably not more than four thousand of these annual graduates become office boys. The average age of these young business men is 14 years and 6 months. Of the residue of the annual contingent of office boys, the great majority are youngsters who for some reason or other have been compelled to drop out of school before completing the course.

The average boy has a habit of getting down to the office after the boss, and his eagerness to leave early is equaled only by his gross ignorance of the uses of ordinary office apparatus. The mortality among his relatives during the baseball season is something stupendous, and he must be constantly adjured by his employer that soap and water are good things for the health.

A Land of Cemeteries.

On the way to Coney Island a woman was heard wrestling with some mathematical calculation, relates the New York Sun.

"That makes 127," she said. Presently she added: "That makes 128," and later, "that makes 129."

Persons sitting near looked around wonderingly, trying to discover what it was that had reached the prodigious figures of 127, 128, and 129. Finally the woman's companion explained.

"She's counting cemeteries," he said. "She's been at it all the way from Kansas. We're traveling from there to Boston. Even on this two-day stopover in New York she can't quit counting graveyards. We've passed 129. She's hoping that if we have luck the number may reach 150 by the time we get to Boston."

The Buttermilk Cocktail.

Throat parched? Irrigate it with a buttermilk cocktail.

This is a new brand of dampness which was devised at the University of Chicago.

The buttermilk cocktail, which is a snakeless combination of two thirst cures recently encountered by Vice-President Fairbanks, was served for the first time on the university commons. It is constructed according to the following recipe:

Take a tall, thin glass, drop in a chunk of ice, insert a long slice of cucumber, then fill with buttermilk. That's all.

RAW FROM FEET TO SHOULDERS

With Eczema—When Indoors, Itching Was Fearful — Prescription Did No Good — Followed Friend's Advice and Found Speedy Relief.

A PERFECT CURE BY USE OF CUTICURA REMEDIES

"I was raw from my shoulders down to my feet. As soon as I went into a warm room I could not stand the itching sensation. I tried several remedies with no relief, and I consulted a doctor who told me that I had eczema and gave me a box of ointment. I used it about two weeks and got no benefit. I then tried another ointment with the same result. Then I was advised to try the Cuticura Remedies. I got a cake of Cuticura Soap, a box of Cuticura Ointment and a bottle of Cuticura Resolvent and commenced to use them. By the time I had used about half of each of them I could see an improvement. After that I continued to use them until I had used four cakes of Soap, three large boxes of Ointment, and two large bottles of Resolvent in four or five weeks' time. At the end of this period, my skin was as clear as it could be. It is now three or four years since I used them and I wish to state that the Cuticura Remedies are the greatest in the world not only for eczema but for female trouble, from which my wife has been a sufferer for years. Cuticura Remedies, used in connection with one of the Cuticura syringes have done wonders for her. Fred E. Baker, 14 Grotto St., Watervliet, N. Y., Nov. 30, '06, and Jan. 20, '07."

CUTICURA

The Great Skin Cure and Purest and Sweetest of Emollients.

A single anointing with Cuticura Ointment, preceded by a hot bath with Cuticura Soap, and followed in the severer cases by a dose of Cuticura Pills, is often sufficient to afford immediate relief in the most distressing forms of torturing, disfiguring, itching, burning, and scaly humors, eczemas, rashes, and irritations, permit rest and sleep, and point to a speedy cure, in the majority of cases, when all else fails.

Cuticura Remedies are sold throughout the world. Cuticura Soap (25c.) Cuticura Ointment (50c.) Cuticura Resolvent (50c.), (or in the form of Chocolate Coated Pills, 25c. per vial of 60). Potter Drug & Chem. Corp., Sole Props., Boston, Mass. Mailed free, Cuticura Book on Skin Diseases.

N. Y. Stocks Chicago Grain

Willis A. Herdman, Broker

306 Security Building

Home Tel. F7757

Legal.

Proposals for Sewer System.

SEALED BIDS OR PROPOSALS for the construction of a municipal Sewer System, etc., at Bisbee, Cochise County, Arizona, will be received by the Common Council of said city at the office of the Clerk of said city until 7:30 p.m. of October 5th, 1907.

Plans, profiles and specifications can be seen, and blank forms can be obtained at the office of said city clerk, at the office of J. L. Campbell, Engineer Maintenance of Way, El Paso and Southwestern System, El Paso, Texas, and at the office of Olmsted & Gillelen, 616 Grant Building, Los Angeles, Cala.

Each bid must be accompanied by a certified check for 5 per cent. of the amount of the bid as a guarantee of good faith.

The checks of unsuccessful bidders will be returned immediately upon awarding of contract.

The successful bidder will be required to furnish a bond in the sum of forty per cent. of amount of bid to insure proper construction and completion of the work.

The city council reserves the right to reject any or all bids. Dated Bisbee, Arizona, September —, 1907.

C. W. HICKS, City Clerk.

FINDS STRANGE SAURIAN.

Discovery of Specimen in Wilds of Borneo Unknown to Scientists. Expedition in Quest of it.

News of the discovery of a strange saurian unknown to zoölogists, in North Borneo, was brough by H. D. Ellis, superintendent of the British Public Works Department at Sandakan, Borneo, to Vancouver, B. C. An attempt was made to capture or at least to secure a description of the strange, unknown saurian, but this was unsuccessful. Mr. Dunlap of the colonial service at Sandakan was in charge of this work.

The discovery was made by some Britishers, men of repute, whose stories could be relied upon, who returned to Sandakan and reported that when traveling through the interior they had located immense footprints and marks of a dragging tail of some immense saurian, the footprints of which were different to those of any animal known to zoölogists. An expedition was formed, headed by Mr. Dunlap, and an attempt was made to secure the creature. With the aid of native trackers the marks made by the animal were followed until finally it was located in a large cave in the interior of North Borneo.

The report which came from the expedition was that, after locating the strange creature in the cave, the odor of which was most offensive, a stockade with bamboos thick as a man's body was built about the mouth. It was proposed to observe the animal in this stockade when it emerged from the cave and if possible to secure it, but the animal came from the cave at night and walked through the stockade as though it was of paper.

ADIPOSE IN ATHLETICS.

Japanese Wrestlers, Who Are Noted for Fatness, Present New Problem to American Trainers.

The New York World calls attention to the fact that the visit of the Japanese wrestler, Hitachiyama, is of interest because of the bearing his generous physique may have on the question of weight and athletic fitness. A champion athlete who tips the beam at 350 pounds is calculated to upset established notions of training.

Have Anglo-Saxon trainers been wrong in insisting on the removal of the last ounce of superfluous flesh as a preliminary to successful competition? Too often athletes, under the double strain of exhausting exercise and a rigorous diet, have gone stale at the moment when theoretically they were in the pink of condition. College oarsmen have benefited from the liberalization of the training table, but they still have something to learn from the freer and easier methods of the English.

Training down to the bone is a legacy from pugilism. It is not impossible that fat has been unduly despised. It nourishes the nerves for the ordeal of a contest requiring endurance. It counts in heavy athletics by reason of the bulk it furnishes. Track athletes, jockeys and featherweight boxers may do without it. But it is useful in moderation to the hammer-thrower and the shot-putter and to the wrestler, to judge from Hitachiyama. Perhaps Japan may give us another idea in athletics, as before in the case of jiu-jitsu. Let us see what Mr. Hitachiyama can do.

Eggs for Quinine Tonic.

Senator Butt of the Arkansas Senate had just finished one of his droll stories about feeding morphine to a pointer pup, and watching him as he indulged in the ensuing antics occasioned by the opium. Representative De Rossit, known as one of the most veracious men in the State, said:

"Senator, your dog reminds me of my hen. Needing quinine one day, as we often do, I mixed up an ounce of the drug with molasses and rolled it out into pills. Leaving the stuff to dry on the front porch, I went into the house.

"Returning, I saw the last of my pills swallowed by my hen.

"Of course, I thought her silly head would burst wide open. She simply commenced cackling, and has been laying two eggs a day ever since. And do you know, Senator, those eggs are the best chill tonics on the market? One of them taken internally will knock the spots from any case of malaria in the State, and shaking ague can't stand before 'em an hour after they are eaten. I keep that hen dosed, I do."—Tit-Bits.

Clearinghouse Banks.

NAME	OFFICERS	
First National Bank S. E. Cor. Second and Spring	J. M. ELLIOT, Pres. W. T. S. HAMMOND, Cash.	Capital .. $1,250,000 Surplus ... $250,000 und. pfts. $1,187,747
Citizens' National Bank S. W. Cor. Third and Main Sts.	R. J. WATERS, Pres. A. J. WATERS, Cashier.	Capital .... $300,000 Surplus and profits ... $325,000
Broadway Bank and Trust Co. 308-10 S. Bdw., Bradbury Bldg.	WARREN GILLELEN, P. R. W. KEENY, Cashier.	Capital ... $250,000 Surplus and undivided profits $180,000
Commercial National Bank of Los Angeles, 432 S. Spring	W. A. BONYNGE, Pres. C. N. FLINT, Cashier.	Capital ... $200,000 Surplus and undivided profits ..$40,000
Farmers' and Merchants' Nat'l Bank Cor. Fourth and Main Sts.	I. W. HELLMAN, Pres. CHAS. SEYLER, Cashier.	Capital ... $1,500,000 Surplus and profits .. $1,600,000
Merchants' National Bank N. E. Cor. Second and Main.	W. H. HOLLIDAY, Pres. MARCO H. HELLMAN, Cashier.	Capital ... $200,000 Surplus and profits $450,000
American National Bank S. W. Cor. Second and Broadway	W. F. BOTSFORD, Pres. Wm. W. WOODS, Cashier.	Capital ... $1,000,000 Surplus and profits ... $125,000
The United States National Bank of Los Angeles Cor. Main and Commercial Sts.	ISAIAS W. HELLMAN, Pres. F. W. SMITH, Cashier.	Capital .... $200,000 Surplus and und profits $56,000
National Bank of California N. E. Cor. Second and Spring	J. E. FISHBURN, Pres. R. I. ROGERS, Cashier.	Capital .... $500,000 Surplus and und profits $125,000
Central National Bank Fourth and Broadway	WM. MEAD, Pres. J. B. GIST, Cashier.	Capital .... $300,000 Surplus $300,000
The National Bank of Commerce in Los Angeles N. E. Cor. Sixth and Spring Sts.	F. M. DOUGLAS, Pres. CHAS. EWING, Cashier.	Capital .. ..$200,000 Surplus $30,000

Savings Banks.

SAVINGS BANKS

4% INTEREST PAID ON TERM SAVINGS DEPOSITS
3% INTEREST PAID ON "ORDINARY" SAVINGS DEPOSITS
AND 3% ON SPECIAL ORDINARY ACCOUNTS

Under special arrangement "Special Ordinary" Accounts may be checked against without presentation of Pass Book. Call at bank for conditions of this account.

Southern California Savings Bank — Southeast Corner Fourth and Spring, Union Trust Building. CAPITAL AND SURPLUS $450,000.00 ASSETS $8,000,000.00

Security Savings Bank — N. E. Corner Fourth and Spring Sts., Herman W. Hellman Bldg. CAPITAL AND SURPLUS $700,000.00 ASSETS $17,000,000.00

German-American Savings Bank — 223 South Spring Street, Corner Main and First Sts. (Branch). CAPITAL AND SURPLUS $850,000.00 ASSETS $10,500,000.00

Savings Deposits in Savings Banks are Exempt from Taxation to the Depositor

BANK OF LOS ANGELES

Southwest Corner Fifth and Spring Streets

Resources May 20, 1907 . . . . $365,394.32
Resources August 22, 1907 . . . . 468,741.53
Resources Friday, September 13, 1907 . . 562,408.23

A Gain of 54 Per Cent in Less Than Four Months. We Claim the Prize

4 Per Cent Interest Paid on Savings Accounts

Over 2000 New Depositors in Savings Department in 30 Days

JOHN A. PIRTLE, President — GEO. F. DOTY, Cashier

AMERICAN SAVINGS BANK

N. E. Cor. Third and Spring

Capital and Surplus $275,000 — 4 Per Cent. Paid on Term Deposits

Trust Companies.

LOS ANGELES TRUST CO.

2d and Spring Sts.

Paid-Up Capital One Million Dollars.

2 Per Cent. Interest Paid on Checking Accounts

The Southern Trust Company

114 West Fourth Street.

Capital $2,000,000 Paid in $1,000,000
Surplus, $160,000

This bank pays 2% interest on active, checking, commercial accounts and 4% on term savings deposits. High grade first-class bonds for sale.

TITLE INSURANCE & TRUST CO.

Corner Franklin and New High Streets.

Issues Policies of Title Insurance. Issues Certificates of Title.
Acts in All Trust Capacities. TEL. EXCHANGE 12.

MERCHANTS' TRUST COMPANY

207-209-211 South Broadway. Paid Up Capital $500,000.00

2 Per Cent. on the Daily Balances of Checking Accounts.

4% INTEREST PAID ON SAVINGS ... CONSOLIDATED BANK ...

R. C. P. SMITH COMPANY

INCORPORATED

CAPITAL STOCK $100,000. FULLY PAID UP $76,000.

INVESTMENT BROKERS.

We handle all classes of bonds, bank, industrial, oil and mining stocks. We are brokers, not promoters, and have no favorites to unload. Everything handled on strict commission basis. Our fees are one-half of one per cent. We are in touch with all markets and have been getting results for our clients. We strongly recommend the purchase of some of the high grade oil and Nevada stocks at prevailing prices. Some others we believe are a sale at present. Correspondence or a personal interview solicited. Special attention paid to out of town accounts.

MEMBERS LOS ANGELES-NEVADA STOCK EXCHANGE.

Suite 725-26 Merchants' Trust Bldg. Phones Main 6156; Home A4416.

DEAD TIGER.

BARS GAMBLING AT BIG FIESTA.

GOV. TORRES PUTS ON LID AT GAY NOGALES EVENT.

Arizona's Lead Is Followed Across the Border and for First Time in Town's History There's "Nothing Doing"—Inauguration of Governor at Hermosillo Notable Affair.

[SPECIAL CORRESPONDENCE OF THE TIMES.]

NOGALES (Mex.) Sept. 17.—The great fiesta of Nogales, Sonora, began yesterday under unusual circumstances. For the first time in the history of the town, gambling was absolutely barred by decree of Gov. Luis Torres of Sonora. As a rule, interest in the fiesta has centered around the gambling tables, but the change in methods is expected to make the event even more pleasurable to the visitors. Many there were, though, who hoped again to place their money subject to the chance fall of the little marble of the roulette wheel, which has been banished in Arizona for months and which now must go from Sonora as well. The decision of Gov. Torres is commended highly.

The inauguration of Gov. Torres was the occasion of notable festivities at Hermosillo, where he is well known and extremely popular and where he has had his headquarters as commander of the northern military zone for several years. It is understood that his selection as Governor is temporary in its nature, and that he will in effect continue in command of the first military zone, though the nominal command has devolved upon the next in rank, Col. J. Refugio Velasco.

GRAZING CONDITIONS.

C. S. Chapman, chief of the organization of the division of forest reserves of the United States Agricultural Department, visited Nogales this week and addressed the Board of Trade, with especial reference to the local grazing conditions, which he seemed to consider most satisfactory, stating that the ranches have been improved rather than hurt by the work of the Forestry Bureau and that permanent benefit must come from the enforcement of the regulations which have been prescribed.

REFUGEES STIR STRIFE.

An investigation of border conditions has just been completed by Capt. William S. Scott, First United States Cavalry, detailed by the United States government to run down, if possible, any revolutionary signs along the international line that might be inimical to the friendly government of the neighboring republic.

It is understood that the main feature of his report is that in the United States at present are hundreds of refugees from justice, who continually seek to inflame their Mexican associates against the present Mexican administration. Their work is not in the least serious or effective, but is most annoying to the representatives of both governments.

IRRIGATION INTEREST.

The work of the Nogales and Santa Cruz County Board of Trade in calling the attention of the government to the possibilities for irrigation in the Santa Cruz Valley through the impounding of the flood waters of the Santa Cruz River, is serving greatly to increase interest in all the various methods of irrigation, and it is likely that very shortly the rich bottom lands tributary to Nogales will be under more intensive cultivation than ever before.

RAILWAY ACTIVITY.

Following closely on the heels of the official announcement that the Cananea, Rio Yaqui and Pacific Railway would change its route, and shift its terminal from Imuris to Nogales, Sonora, comes the announcement that a large force of workmen now employed at the Cananea end of the new line will at once be transferred to Nogales. Work on the new road will be pushed to completion and terminal construction is already beginning at Nogales.

The choice of Nogales for the terminus of the road, in place of Imuris, as was originally intended, has already materially influenced realty values, and it is not by any means an idle dream to predict that the town of Nogales will shortly become as important a railway center for shipments into Mexico as is El Paso at the present time. Month by month the freight traffic increases at this point, and the Southern Pacific has already found it necessary to increase its facilities for handling the business. A week ago the heaviest freight train that has ever passed over the local tracks went through Nogales on its passage south. So great was the tonnage that it required four engines to pull it up the grade.

AFTER FISH POACHERS.

The local game wardens of Santa Cruz county have had their attention called to the illegal seining of fish from Sonoita Creek, one of the tributaries of the Santa Cruz River. Some two years ago the government placed 2000 young fry of black bass, trout and catfish in the waters of this creek, and they have greatly thriven both in size and numbers, as is proved by the illegal catch of the seiners, who are reported to have secured some sixty fine fish. This instance is particularly interesting as showing that the streams in this section are increasing their flow to such an extent as to make it possible for fish to thrive in them.

LAW SCHOL GROWS.

Large Enrollment Since Connected With the University of Southern California.

The opening of the Law School of the University of Southern California, on next Monday, calls attention to its rapid growth. The school was incorporated in 1897 and affiliated with the university in 1901, but in 1904 had only fifteen students. Its progress may be judged from its present enrollment of 150 students. It has a faculty of twenty-three instructors from among the members of the Los Angeles bench and bar, has a fine library, and occupies the entire third floor of the Bradbury building at Third and Broadway. Its graduates are now admitted to practice in the courts of the State without examination, being admitted on motion, in accordance with the law passed by the State Legislature last winter at the instance of Percy Hammon, who is a graduate of the school. It has graduated six women lawyers and seven others are on its class rolls.

New Town of Corcoran.

Kings county, Cal., now on sale, surrounded by several hundred thousand acres highly productive land, proven unsurpassed for sugar beets, alfalfa, vineyards and fruit, in one of the best-watered sections of the State. One of the finest fireproof beet-sugar factories now being built there by Pacific Sugar Company. Right in the path of prosperity. Investigate now.

Security Land & Loan Company, owners; Newport & Milner, general agents, 327 South Spring st.

WIFE OFFERS REWARD.

Missing San Francisco Cashier Not Wanted for Crime, but Believed Mentally Deranged.

Up and down the Coast officers are searching for Charles Newton Thompson of San Francisco, who disappeared from his home in that city more than a week ago, and who was seen in Los Angeles. Yesterday Mrs. Thompson arrived in this city to assist in the search for her husband. She is registered at the Hotel Alexandria. Yesterday, after a conference with Capt.

Charles N. Thompson.

Flammer of the detective bureau, she offered a reward of $100 for information of her husband's whereabouts.

Thompson is cashier of the Farnsworth Ruggles Teaming Company, and has held that position for years. Without explanation, Thompson suddenly departed from his office, leaving his books on his desk.

A friend saw him enter the railway station near Third and Townsend streets. Another friend saw him in Los Angeles two days later.

A letter from San Francisco, received yesterday, states that the cashier is not wanted for any crime. He is thought to be mentally deranged. Shortly before leaving San Francisco, according to his wife, he began to drink heavily for the first time in his life.

Thompson is 43 years of age, 5 feet 9 inches in height, and weighs 210 pounds. He has light hair and eyes and is smooth shaven. When last seen he wore a gray suit and a soft hat.

GRIM.

DEATH WARRANT SERVED ON HIM.

CHINESE MERCHANT INCURS THE TONG'S ENMITY.

Ignores Order to Supply Rice for Hop Sings' Fighting Men—War Drum Booms and Lively Times Are Anticipated in Celestial District. Special Detail of Police.

The death warrant of the Hop Sing Tong was served upon Louie Gar Bing, a merchant, yesterday morning, after he had refused to comply with a demand for money made by members of that tong.

This action on the part of the Hop Sing Tong has caused a panic in Chinatown, for it shows that the members of the tong are desperate.

The tong war was supposed to be a thing of the past, and when Leon Him was acquitted in the Police Cou Wednesday of the charge of shooting Shan Mon, the Chinese accepted the decision of the court quietly. But the Hop Sings felt that they had received an insult that nothing but blood could wipe out. Diplomatic relations between the hostile tongs have ceased.

The present trouble began on Wednesday. When Leon Him left the courtroom, he was warned to keep out of the Chinese quarter.

"The court has turned him free, but I will get him," a member of the Hop Sing Tong was heard to remark. For Leon had been accused of the shooting of one of the Hop Sing men.

Wednesday night the great war drum of the Hop Sings was sounded. When the hideous booming was heard, members of other tongs, fearing an attack, dashed for cover. Extra officers were detailed to the district.

But the Hop Sings merely held a consultation behind the bars of their house and made no disturbance.

Twenty-five fighting men are being cared for by the Hop Sings. Twenty men eat a good deal of rice, and to Hop Sings need provisions. An order for cash was sent to Louie Gar Bing of No. 436 North Los Angeles street. He had been a member of the Hop Sing Tong, but at the beginning of the recent troubles withdrew from the tong. When he ignored the order, the death warrant came. It reads:

"Louie Gar Bing, you ——; at the beginning of this trouble, you, who had been a Hop Sing, turned and advertised that you were no longer with the tong and that you would have nothing to do with any tongs. You will have to make good for that statement. We need rice, we will have rice, we will have rice fr m you. If within four days twenty sacks of rice are not delivered to us by you, then you will be killed. Remember, we never miss.

"If, on the other hand, you see things as they should be seen, and deliver to us the rice, then three of our men will be sent to you to protect you, for it will be known you are of the Hop Sings. Remember—within four days."

The warrant was signed, it is by Su Hu Hong and other prominent members of the Hop Sing Tong. Bing took the message to Capt. Auble, and was promised protection. A raid on the Hop Sing house may result.

It is said that warrants are pending against men of Hop Sings, who, it is alleged, swore falsely at the trial of Leon Him.

STAMPS ON BARE FEET.

Much complaint has been made concerning the brutality of a man who sells newspapers on Fourth street, between Spring and Main, and unless he desists steps will be taken to make him answer to the law. He is the same man whose little step daughter was recently prohibited by the police from selling papers in the same locality for the reason that she was in danger of becoming the prey of predatory brutes who were making a habit of cajoling her at frequent opportunities. The man's more recent offenses consist in harsh treatment of small newsboys who see fit to intrude what he regards as his territory. He has been seen by guests of the Van Nuys Hotel to beat and cuff these boys, to stamp on their bare feet, and to kick their papers in the gutter when they laid them down on the sidewalk.

FUN.

THEY JOKE IN NYE'S MEMORY.

PRESS HUMORISTS HELP THE MONUMENT FUND.

Newspaper Joke-makers Entertain Large Audience at the Auditorium Last Night With Programme Full of Sunshine and Are Given Hearty Appreciation.

The American Press Humorists were greeted with a good house at the entertainment in Temple Auditorium last night, for the benefit of the Bill Nye monument fund.

Rev. Robert J. Burdette, as master of ceremonies, dished up the aggregation in good style. For himself he declared: "It is the first time I have come before an audience with nothing to say, and I don't know how to say it." He proceeded to humorously introduce to the audience the ten vacant chairs on the platform, and then brought in singly the members of the combination, beginning with T. A. Daly of Philadelphia.

Daly's long suit was Dago dialect, and he entertained the audience with many selections from his own writings. He has it "on his tongue" in good shape and his voice is ideal for the part. He made a great hit.

S. E. Kiser of Chicago presented a good variation by reciting a number of boy sketches of a pleasing nature, and succeeded in touching the funny bone.

S. W. Gillilan, a former Angeleno, but now of Baltimore, was received in a most flattering way. The applause at first promised to take the place of the speech, but when Gillilan managed to get in a droll word or two the folks stopped to listen. He said his talks were sometimes called lectures because they are not lectures, but things are generally called by their opposites. "When two locomotives come together," he said, "it is called a collision, but when two babies come together they are called twins.'

He recited, like an awkward country lunk, a burlesque story of his life, in a rapid-fire string of drolleries, and kept the audience in constant laughter. He was the recipient of a huge bouquet of California carnations. The audience refused to accept a bow and brought him back twice.

Jud Mortimer Lewis, the Texas poet; Albert J. Waterhouse of the Sacramento Union; W. G. Rose of Columbus, and E. A. Oliver of Yonkers, were each presented to the audience in a race against time, to await the arrival of Louis James, but the latter failed to appear, and the programme ended with an expression of thanks from Frank Searight, who has been a moving spirit in bringing the humorists to Los Angeles, and also in bringing about the entertainment for the Nye monument. His book, a handsome compilation of autograph selections from leading humorists, was on sale for the same fund.

A telegram was read from Olga Nethersole, authorizing the management to draw on her for $25 as her contribution to the monument fund.

It was "Bob" Burdette who told the crowd that James would not appear, and sent them away with smiles on their faces.

Job Printers and Publishers.

Linotype machine composition, any face or measure, is supplied by The Times Linotype School at reduced prices. For rates, telephone The Times, or apply at the school, corner San Fernando and College streets. Operation and care of machines taught in three months' course.

Buy Sample Shoes.

Ladies—Visit my sample shoe shop on the fifth floor of the Merchants' Trust Bldg., No. 257 South Broadway. I sell the finest shoes made, in the latest styles and in all sizes, for $1 a pair. Harry Magill, the Sample Shoe Man.

Hamburger's Hamburger's Hamburger's WHAT OTHERS ADVERTISE, WE SELL FOR LESS. Hamburger's Hamburger's

THIS STORE OPEN ALL DAY SATURDAY

Sale Mill Remnants Flannels
Short ends-purchases from the factory after the end of the house season—all standard goods, but 25 to 33 per cent. below regular value. This is the time to purchase for your winter needs.

25c White Flannels Yard 19c
Good quality white flannel in length 2 to 8 yards, firm quality, 27 inches wide.

Mill Ends Embroidery Flannels
A small lot of short lengths 1½ and 2 yards white embroidery flannels regularly sold by the yard, 75c to $2.00, are medium and fine qualities; assorted patterns of embroidery. The sale price will range from 50c to $1.50 yard.

Cream Shaker Flannel 8½c
Closely woven fleecy nap on both sides; of good weight; will wash nicely; 27 inches wide.

Fleeced Cotton Suitings 15c
Gray mixed plaids in black and gray; navy and gray, blue and gray; red and gray; 27-inch material, soft serge weave, of medium weight.

36-Inch Cotton Cashmere 27c
All selected colors and white ground, with black dots and squares of gray grounds with white lines and checks. Very dressy for women and children.

Fancy Flannelettes 10c
Big assortment colored figures, dots and stripes on white and colored grounds; durable quality for house garments.

Hamburger's
SAFEST PLACE TO TRADE

$3.50 and $4 Kid Gloves $2.69
12 and 16 Button Lengths
Real French kid in mousquetaire style; black, white and colors; three chaps at wrist finished with three rows narrow embroidery stitching on back; every pair fitted; very special for Saturday.

Guaranteed Taffeta Petticoats $5.00
Absolutely the best petticoat for the money and one which this big firm can thoroughly guarantee for three months' wear against splitting or cracking; made with 12-inch flaring taffeta flounces of the rustling kind. Choice assortment of all the new shades, also black and white; we are safe in saying that no better is sold in other stores under $7.50.

$2 Women's Neckwear 50c
Assortment of stocks and collars of chiffon, silk or silk braids, including yokes and chemisettes of silk with lace, sheer swiss or batiste embroidery with lace; values to $2.00.

$2.50 Veils and Drapes $1
Auto veils, hat drapes, scarfs and face veils; chiffon cloth, with hemstitched borders; fancy tuxedo and maline mesh, with pleated or ribbon borders; chiffon taffeta or messaline silk in plain or printed effects; values to $2.50.

Ribbons to 35c at 15c
Taffeta, satin taffeta, messaline or louisine; plain colors, fancy stripes and shaded effects for hair bows, trimmings or millinery.

25c Braids and Trimmings 5c
Braids, bands, medallions and appliques of silk fiber, guimpe or embroidered chiffon; black or color combinations; some draw braids in the lot; values to 25c.

Modish Millinery

Unexcelled in Workmanship and Quality Positively Matchless in Price

$23 Pattern Hats $14.50
Most exclusive styles of trimming and include black and colored dress hats of heavy corded silk with two to three long ostrich plumes; smart street or suit hats of plain felt with coque feathers or large fancy wings or ribbon and velvet; some with velvet flowers; all the new colors; also black velvet or taffeta silk hats for early fall; not to be duplicated under $23.00.

$12 Smart Street Hats $8.50
New shapes in all colors and black; plain felts or of narrow silk braids or felt with stitched taffeta; specially designed for early wear; have the very choicest trimmings.

$7.50 TRIMMED HATS $3.95
Another big sale for Saturday of these popular hats in styles for women and misses; plenty of black ones, including hand-made hats of narrow braid with taffeta silk; plain felts, large or small, with assorted color trimmings.

$3.00 CHILDREN'S SCHOOL HATS $1.95
New felt school hats; white and all colors; in mushroom or Texas sailors, as well as college shapes; plain or fancy ribbon trimming.

School Shoe Time

You cannot afford to let this opportunity pass just now at the beginning of the school year, when they need them most.

Girls' $3.50 High Shoes $1.88
An odd lot of high grade footwear; sizes 2½ to 6 only; lace style; patent tips, welted soles, military heels; positively worth $3.50.

Girls' $3 Shoes $2
Vici kid or patent leather; button or lace style; welted soles; sizes 11½ to 2; will give good service.

Dugan & Hudson $2.50 Shoes $2
A world known make of children's high grade shoe; welted soles, made on lasts that conform to the feet; sizes 8 to 11.

Boys' Box Calf Shoes $1.50
Good sturdy shoes that will stand the greatest amount of school wear; box calf, with honest leather soles and counters; all sizes; good $2 values.

New Tailored Suits

Latest News from Our Big Department
We have just received through our New York office an express consignment of the very latest models in the tailored suits as shown by the most favored stores in the eastern metropolis.

Tailored Suits at $20
Every suit a "perfect dream;" materials broadcloth and fancy worsteds; all wanted shades of blues and browns (the popular colors;) also black; made in 30 to 42-inch length jacket styles and with pleated skirts.

Tailored Suits at $25
Browns, blues and wine in all of the wanted materials.

New Tailored Suits $35
Either plain tailored or trimmed models; large assortment.

Tailored Broadcloth Suits $49
All shades; every one exclusive in style.

$10 Dress Skirts $5
About 200 spring styles in dress skirts in all shades; also black and blue panamas in pleated styles, and have old regularly to $10.00; for this sale we will offer them at $5.00 and alterations free.

$1 Eidereown Sacques 69c
Light weight eiderdown dressing sacques in gray, red or blue; made with sailor colors, finished with crochet edges.

$6.50 New Net Waists $3.98
Just received 100 of these pretty net waists, made over Jap silk; trimmed with insertion and lace medallions. Come early and get first selection.

Chiffon Broadcloth

A Duplicate Shipment Permits Us to Price 3000 Yards at 25 Per Cent. Less
The eastern house from whom purchased, through an error filled our order twice and rather than pay double freight charges and risk selling them again as late arrival, made us generous price concessions where we can offer the best at 25 per cent below regular. Chiffon broadcloths are all the rage for the best tailored suits.

$1.35 60-Inch Chiffon Broadcloth 98c
Strictly all-wool chiffon finished; all wanted colors in the assortment, also black; twilled back with smooth face.

$2.00 60-Inch Chiffon Broadcloth $1.50
In the new browns, blues, greens, reds purples and white and black; fine weave, will not spot when sponged, has twilled back; guaranteed pure wool.

$2.50 60-Inch Imported Broadcloth $2.00
Medium weight chiffon finished; all the best shades of wanted colors and black; very fine grade wool, has twilled back; every yard guaranteed.

$3.00 52-Inch Chiffon Broadcloth $2.50
Sponged and shrunk ready for the needle; elegant color assortment. This cloth has no equal for wear and is most in demand because of width.

$4.00 60-Inch Chiffon Broadcloth $3.00
High grade German weave and will be sold exclusively by Hamburger's; all the street and evening shades, also black and cream; every yard guaranteed; a splendid weight highly finished.

Boys' Finest School Suits $5.00
Double breasted coat style either belted of plain; pants plain or "Knick" style; some of these suits have two pairs of pants, but not in all cases. The materials are the popular cheviots and velours in fancy patterns, also plain blue serge coats Italian cloth or serge lined; sizes range 8 to 17 years.

Hamburger's Hamburger's Hamburger's WHAT OTHERS ADVERTISE, WE SELL FOR LESS. Hamburger's Hamburger's

OLDEST SUIT HOUSE IN THE CITY, EST. 1883

Mosgroves

SALM BEHREND, PROPRIETOR

119 SOUTH SPRING

JUST BELOW FIRST STREET

Wind Up of the Season Sale with Prices Much Under Half

Prices speak loudest in a sale like this. We absolutely will not carry over a single item after all the fall goods get here—you can buy any one of a hundred or more items at much less than half.

$1 and $1.50 Kimonos, Walking Skirts and Waists, a sundry assortment, not many of any one kind; fair selection, but big value at 50c

$5 walking skirts, all wool panama and oxford mixtures, also genuine butchers' linen skirts; away under half price, at $1.98

$5 extra heavy taffeta Silk Jumpers, black and all colors, a big snap at $1.98

$10 to $15 butcher linen Suits, come in white and lavender; splendidly made, only $5.00

$25 suits, panama and worsted materials, pony and eton style effects, to clean them up, only $10.00

$2 Waists, beautiful mulls and sheer lawns, handsomely embroidered and lace trimmed for 98c

$3.98 china silk Waists, handsomely embroidered and lace trimmed, less than half $1.98

$5 values in 27-inch Wool Tourist Coats, pretty mixtures and very natty styles $2.98

$6.50 silk taffeta Petticoats, black and all colors, silk drop and well made, only $5.00

New Arrivals

We certainly have some boast over what we sold are now, showing for season. From the best kets in the world, through the best force—spot cash, tend to save the Southern Cal 10 per cent. to on their ready ments. It will inspect these

Fall Fash

ANDERSON MILL COMPANY
GENERAL CONTRACTORS
Main Office and yard, 636-662 West Thirty-Ninth Street.
Home, B5233; Sunset, South 4328.

TEETH FILLED, CROWNED OR EXTRACTED WITHOUT PAIN
DR. M. E. SPINKS, Cor. Fifth and Hill Sts., Opposite Central Park. Established 1884

Women's
Suits, Skirts, W
Coats, Jackets, Fu

FALSO
transform weak, ...
into magnificent ty...
They restore the ...
normal conditions and ...
years younger. ...
Free. ...
AT ALL ...